



US00D548050S

(12) **United States Design Patent**  
**Yamamoto**

(10) **Patent No.:** **US D548,050 S**  
(45) **Date of Patent:** **\*\* Aug. 7, 2007**

(54) **MULTIPLE ADJUSTABLE AXIS SUPPORT**

(75) Inventor: **Tetsuya Yamamoto**, Aichi (JP)

(73) Assignee: **SUNX Limited**, Aichi (JP)

(\*\*) Term: **14 Years**

(21) Appl. No.: **29/204,222**

(22) Filed: **Apr. 27, 2004**

(30) **Foreign Application Priority Data**

Mar. 26, 2004 (JP) ..... 2004-009267

(51) **LOC (8) Cl.** ..... **08-05**

(52) **U.S. Cl.** ..... **D8/354**

(58) **Field of Classification Search** ..... D8/349,  
D8/354; 248/300, 200

See application file for complete search history.

(56) **References Cited**

**U.S. PATENT DOCUMENTS**

4,635,891 A \* 1/1987 McDonough ..... 248/542  
6,692,102 B2 \* 2/2004 Hendricks ..... 347/37

**FOREIGN PATENT DOCUMENTS**

JP 50-112098 9/1975  
JP 3-13640 1/1991

\* cited by examiner

*Primary Examiner*—Holly H. Baynham

(74) *Attorney, Agent, or Firm*—Wenderoth, Lind & Ponack,  
L.L.P.

(57) **CLAIM**

The ornamental design for a multiple adjustable axis support, as shown and described.

**DESCRIPTION**

FIG. 1 is a front elevational view showing a first embodiment of a multiple adjustable axis support according to the present invention;

FIG. 2 is a rear view of the support;

FIG. 3 is a top view of the support;

FIG. 4 is a bottom view of the support;

FIG. 5 is a right side view of the support;

FIG. 6 is a left side view of the support;

FIG. 7 is an environmental second embodiment of the front view of the support of FIG. 1;

FIG. 8 is a rear view of the support of FIG. 7;

FIG. 9 is a top view of the support of FIG. 7;

FIG. 10 is a bottom view of the support of FIG. 7;

FIG. 11 is a right side view of the support of FIG. 7;

FIG. 12 is a left side view of the support of FIG. 7;

FIG. 13 is a second environmental front view of the support of FIG. 1, with parts of the multiple adjustable axis support being moved to a position of use;

FIG. 14 is a rear view of the support of FIG. 13;

FIG. 15 is a top view of the support of FIG. 13;

FIG. 16 is a bottom view of the support of FIG. 13;

FIG. 17 is a right side view of the support of FIG. 13;

FIG. 18 is a left side view of the support of FIG. 13;

FIG. 19 is a third environmental front view of the support of FIG. 1, with parts of the multiple adjustable axis support being moved to a position of use;

FIG. 20 is a view of the support of FIG. 19 taken from the left side thereof;

FIG. 21 is a view similar to FIG. 20 showing an adjusted position;

FIG. 22 is a view similar to FIG. 21 showing an alternative adjusted position;

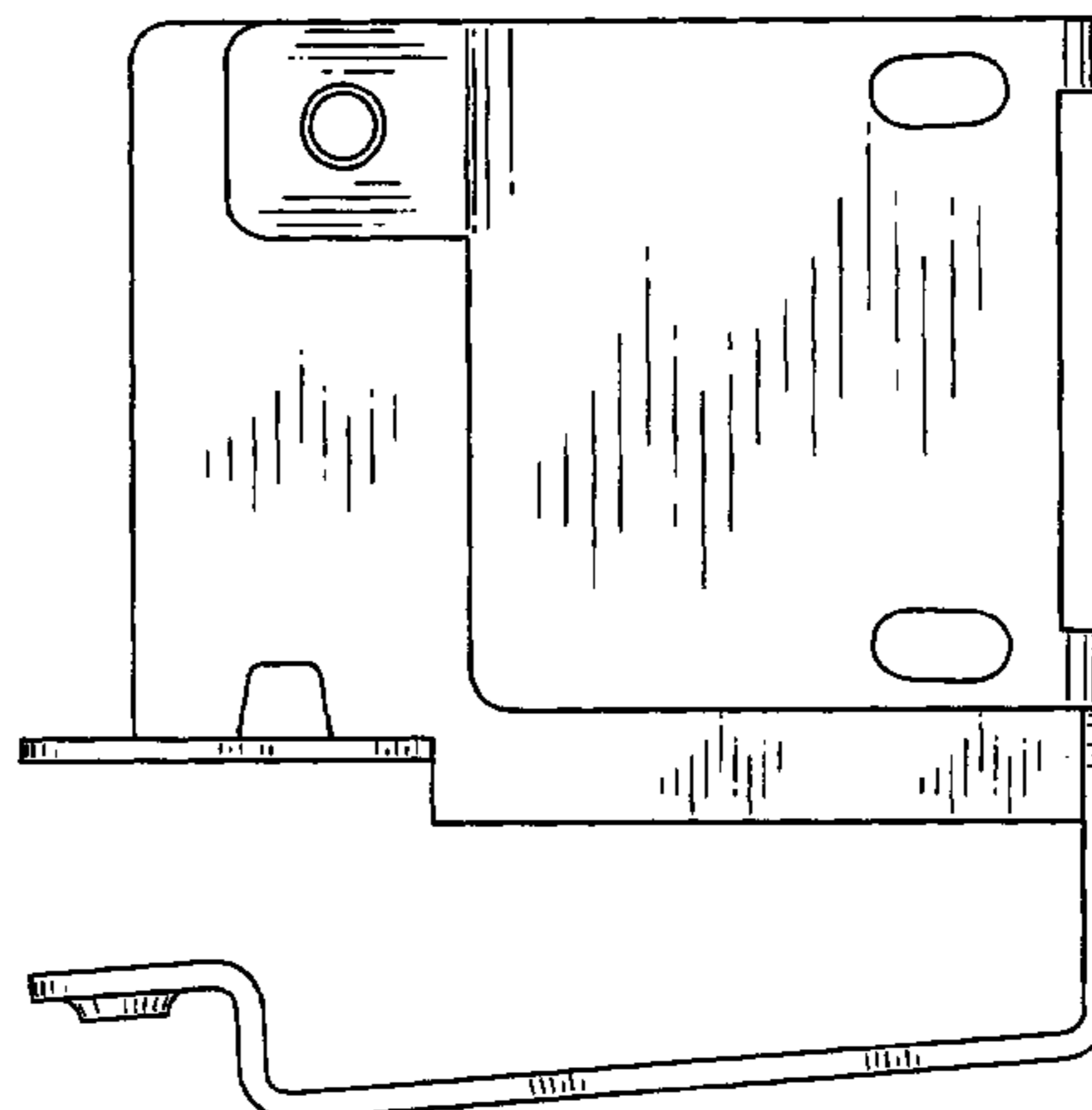
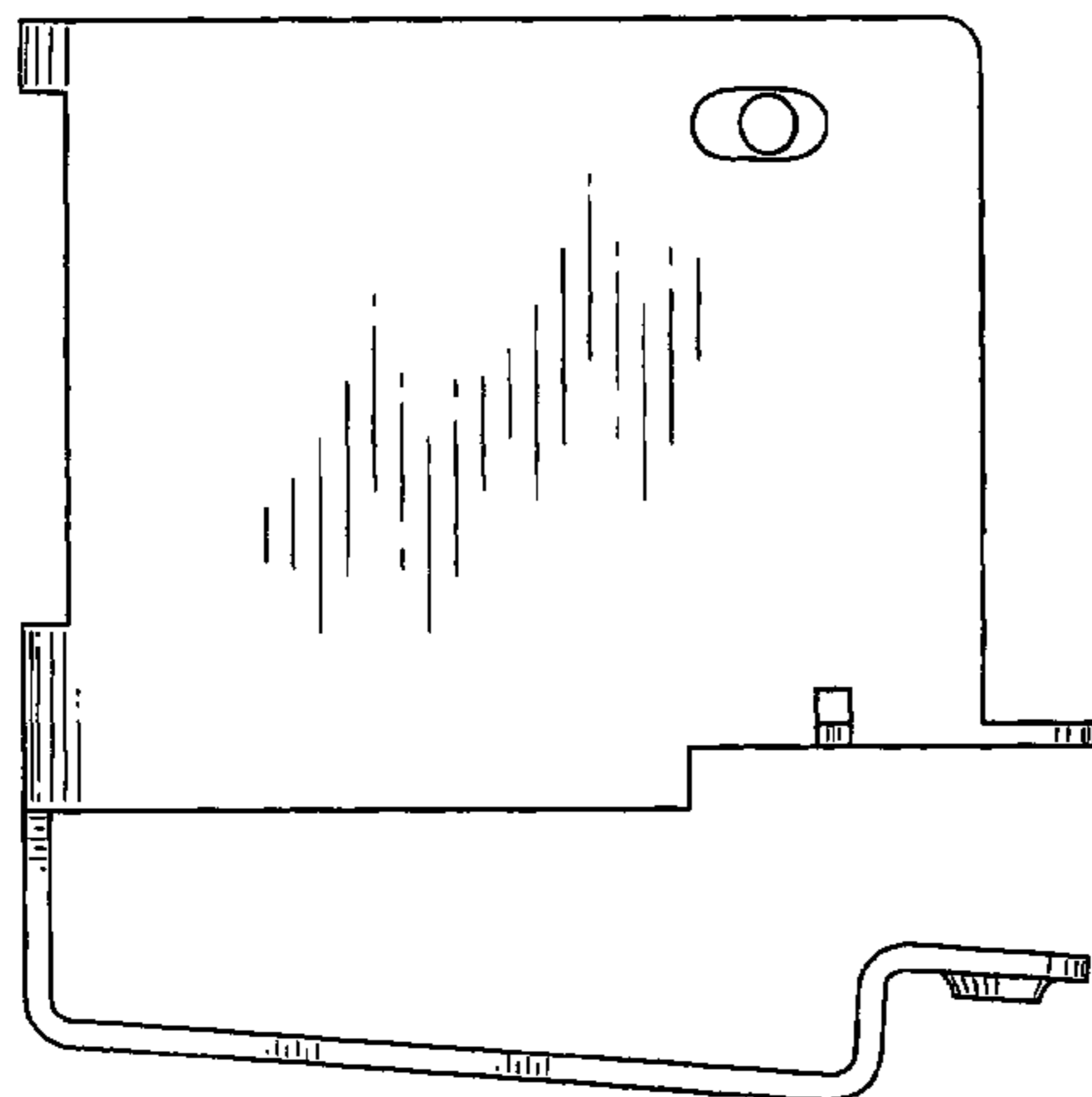
FIG. 23 is a top view of the support of FIG. 19;

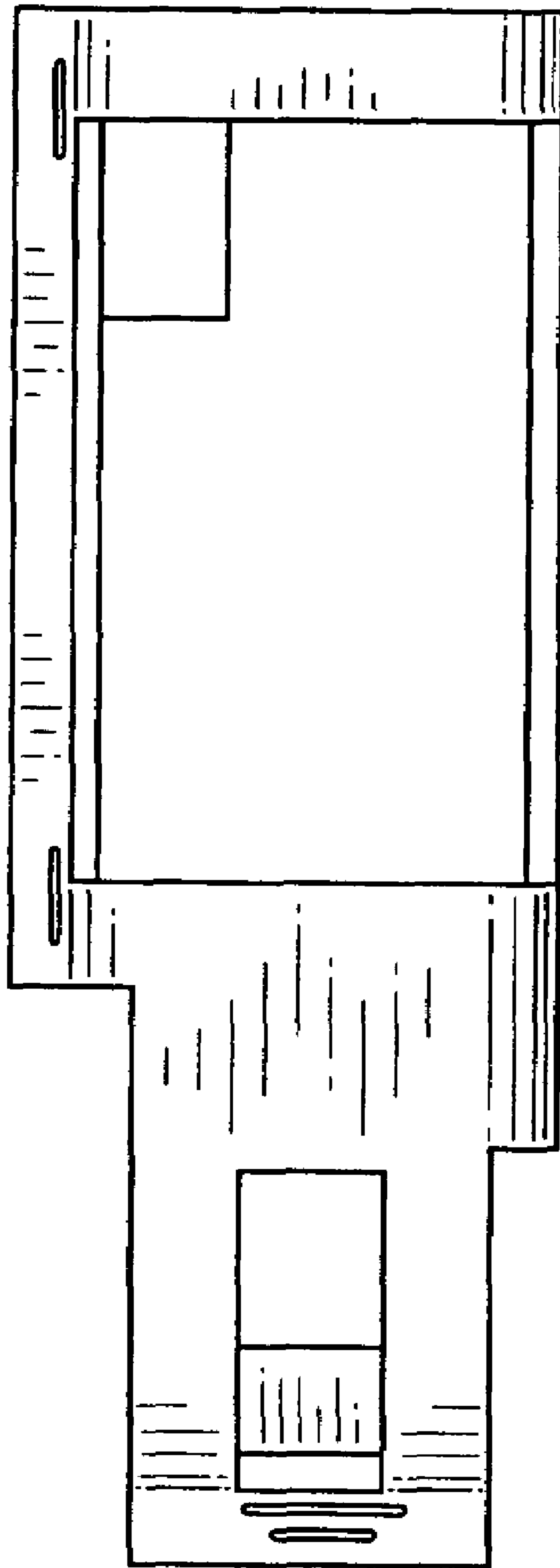
FIG. 24 is a view similar to FIG. 23 showing an adjusted position; and,

FIG. 25 is a view also similar to FIG. 23 showing an alternative adjusted position.

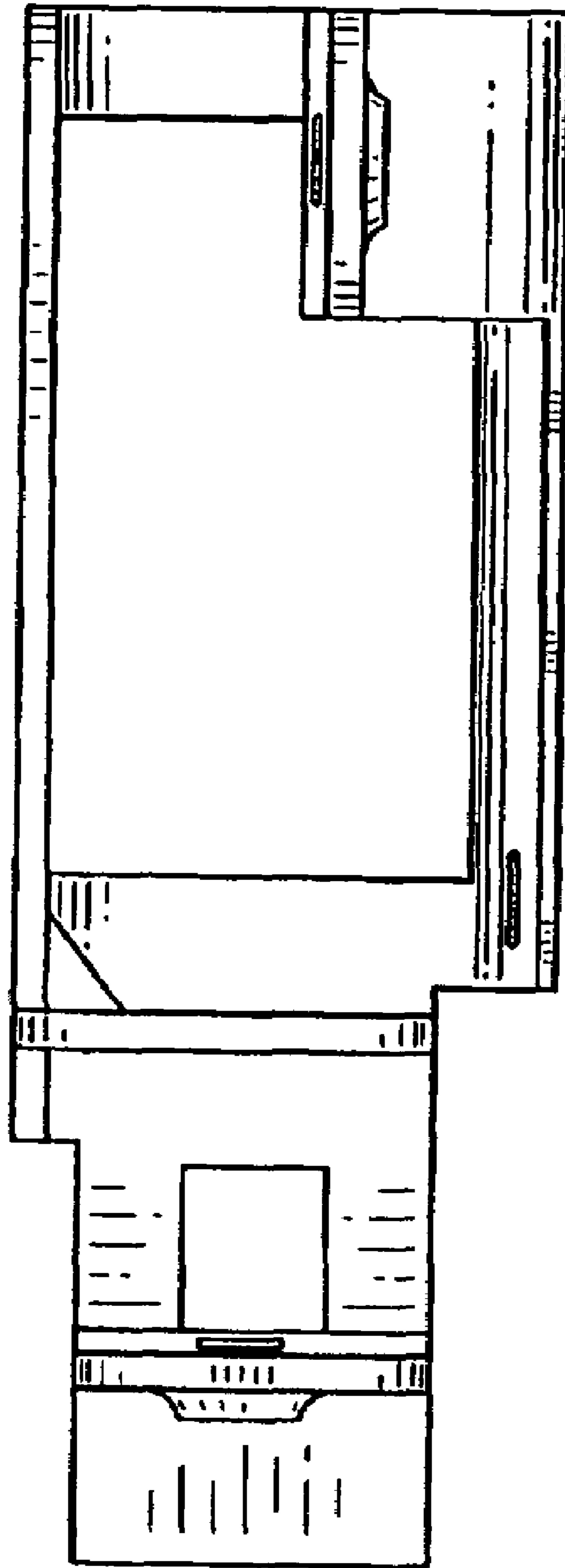
The broken line showing of bolts is included for the purpose of illustrating environmental structure and forms no part of the claimed design.

**1 Claim, 25 Drawing Sheets**

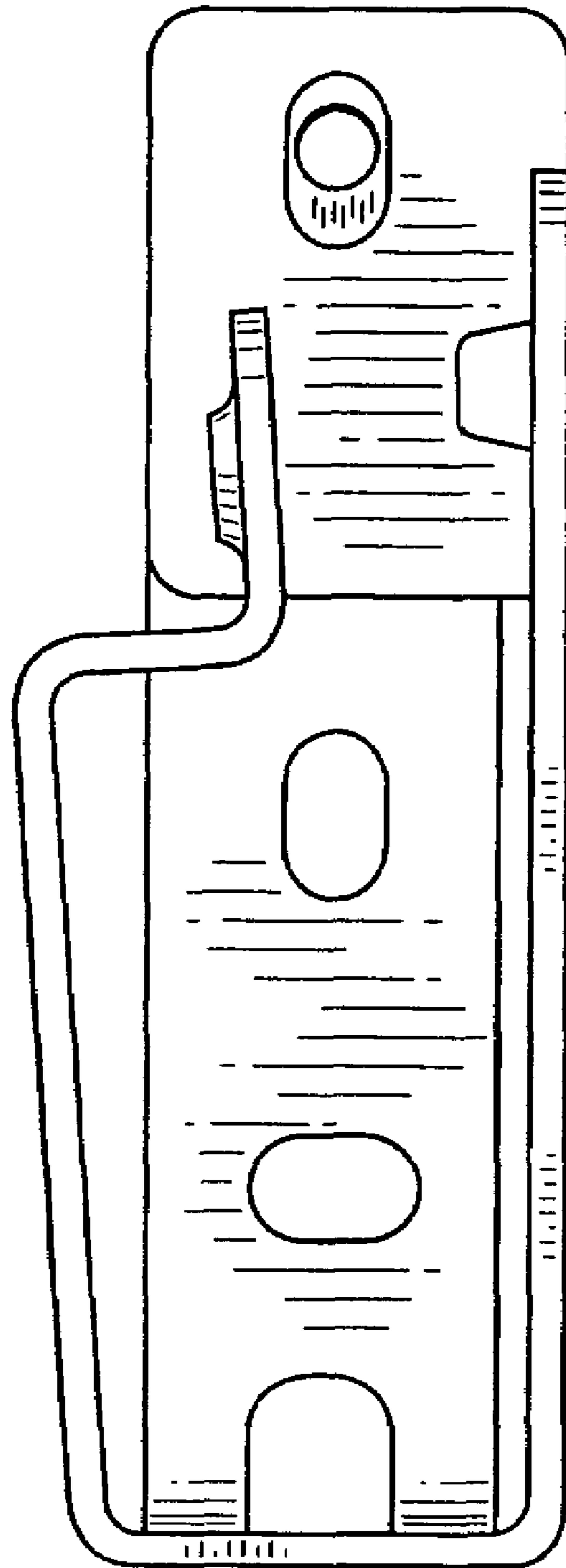




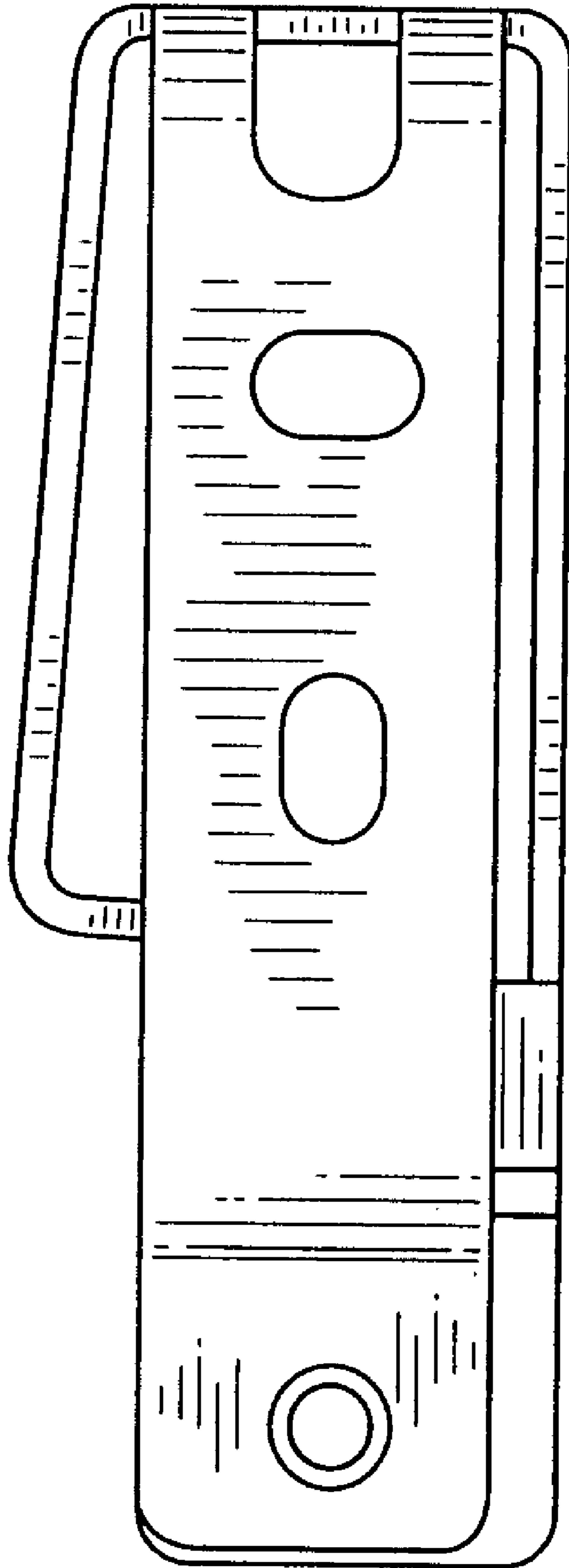
**FIG. 1**



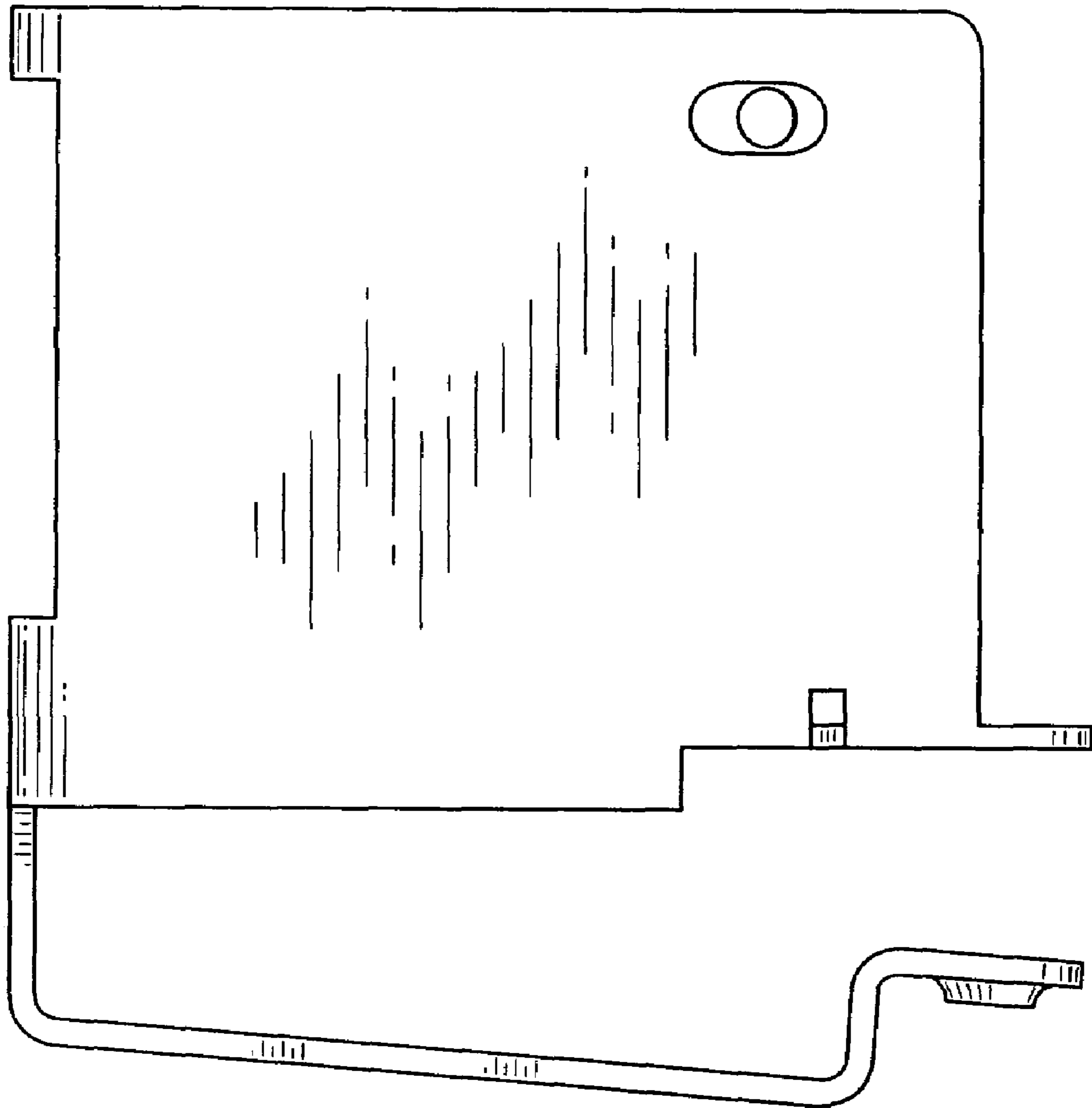
**FIG. 2**



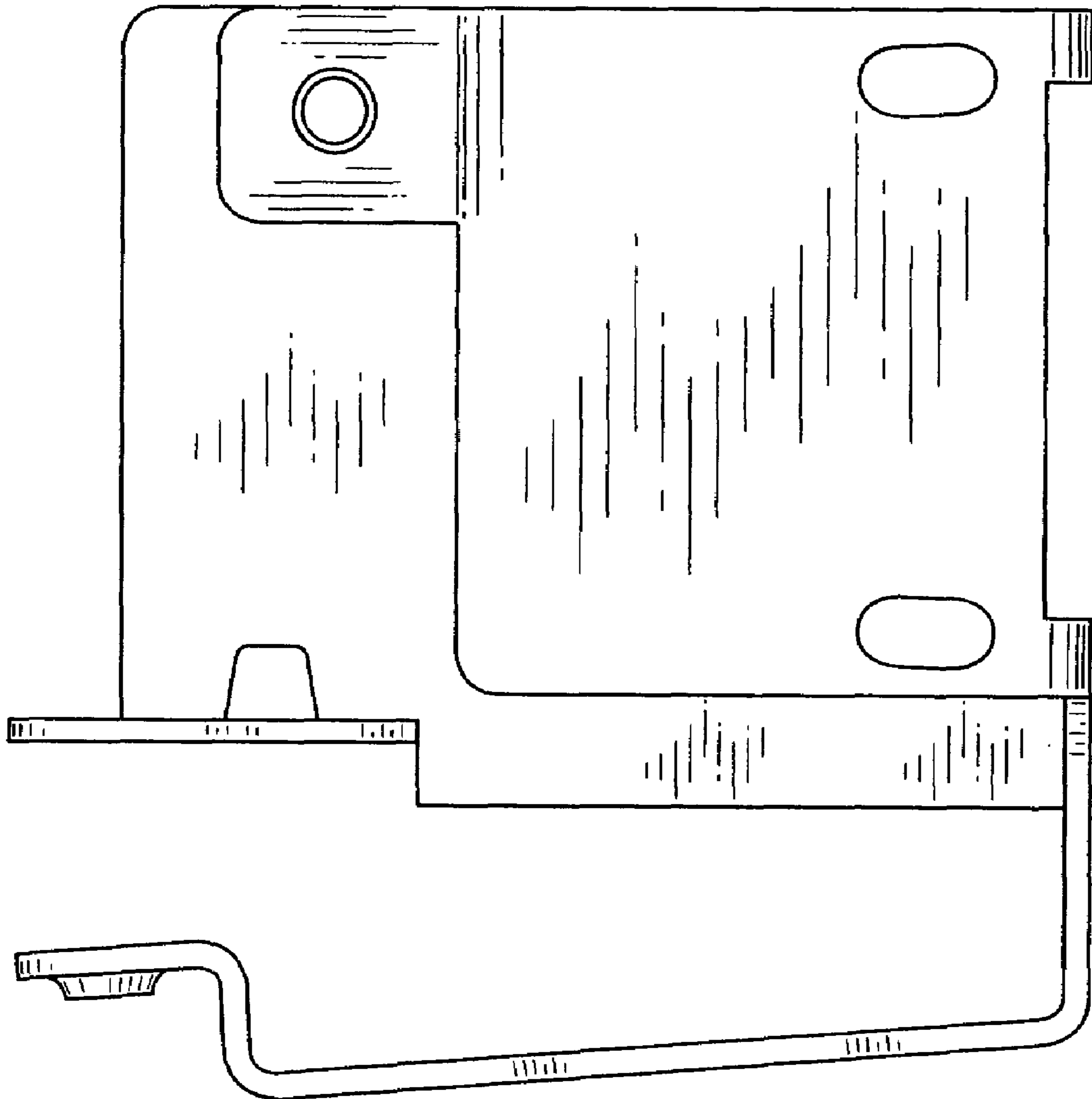
**FIG. 3**



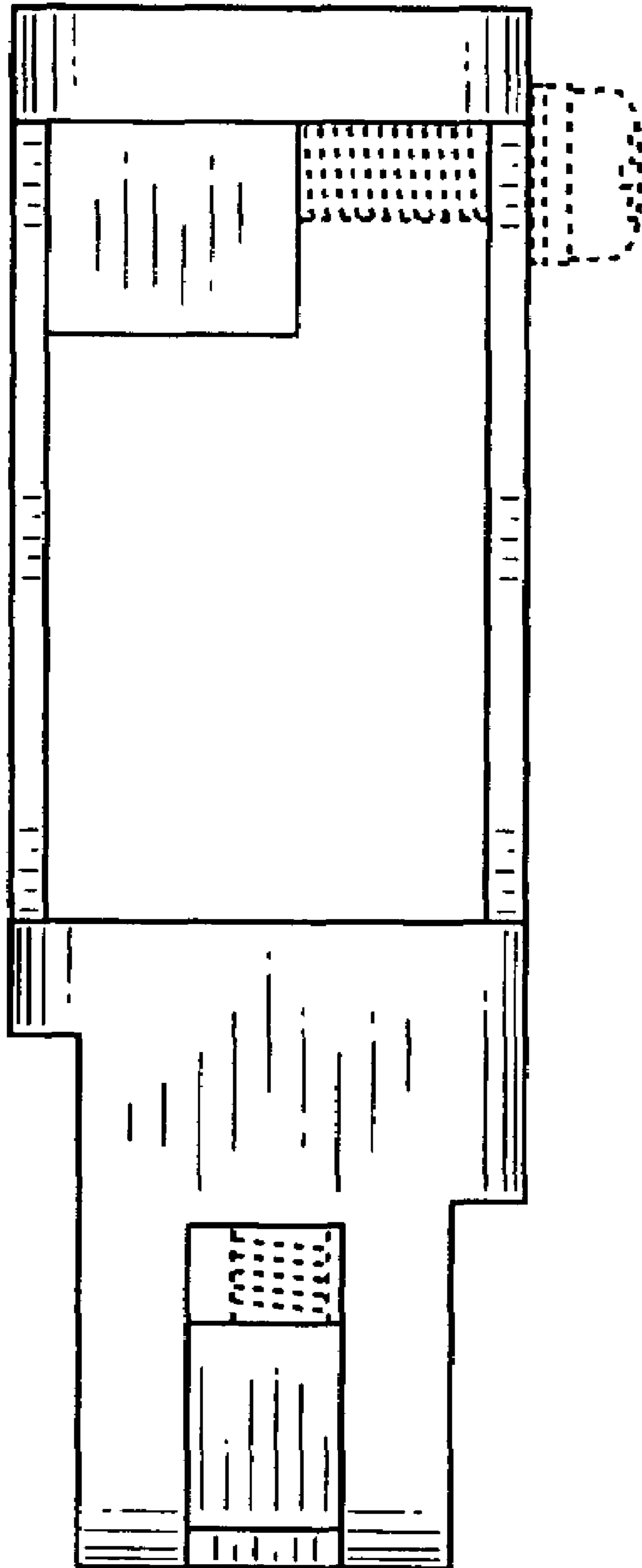
**FIG. 4**



**FIG. 5**

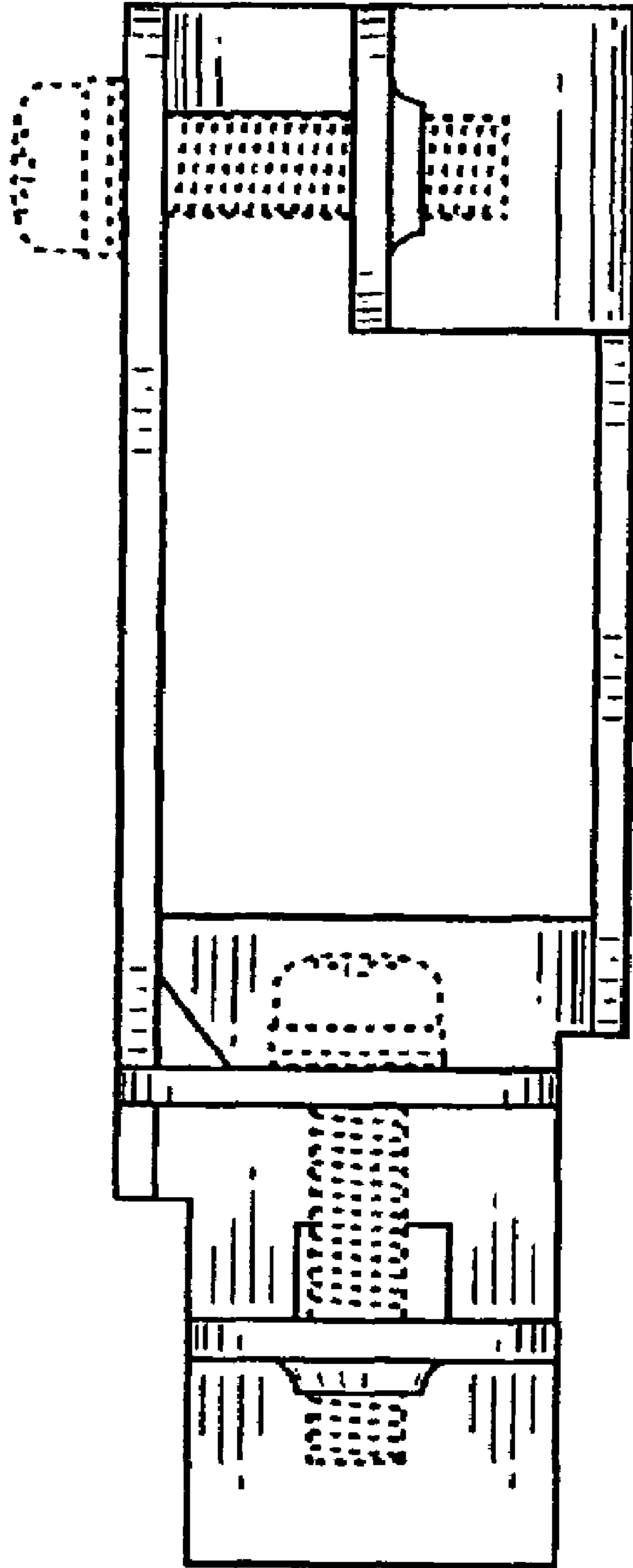


**FIG. 6**

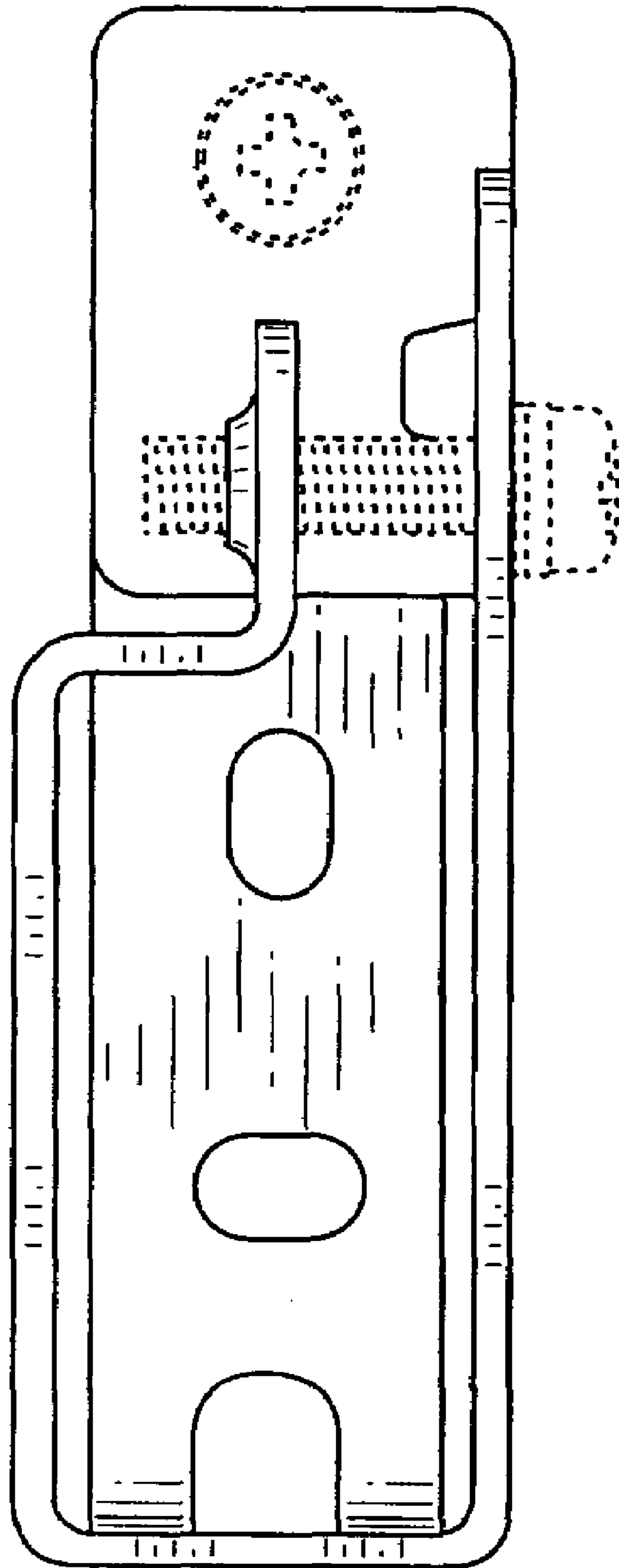


**FIG. 7**

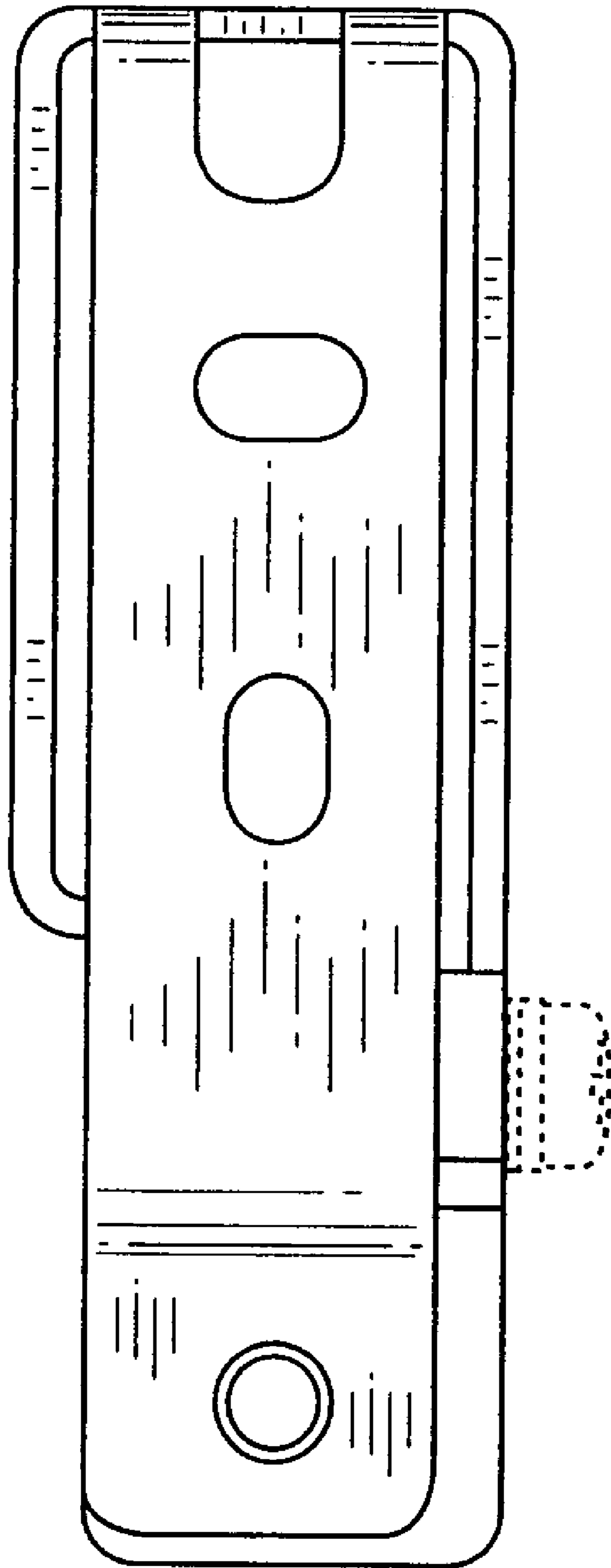




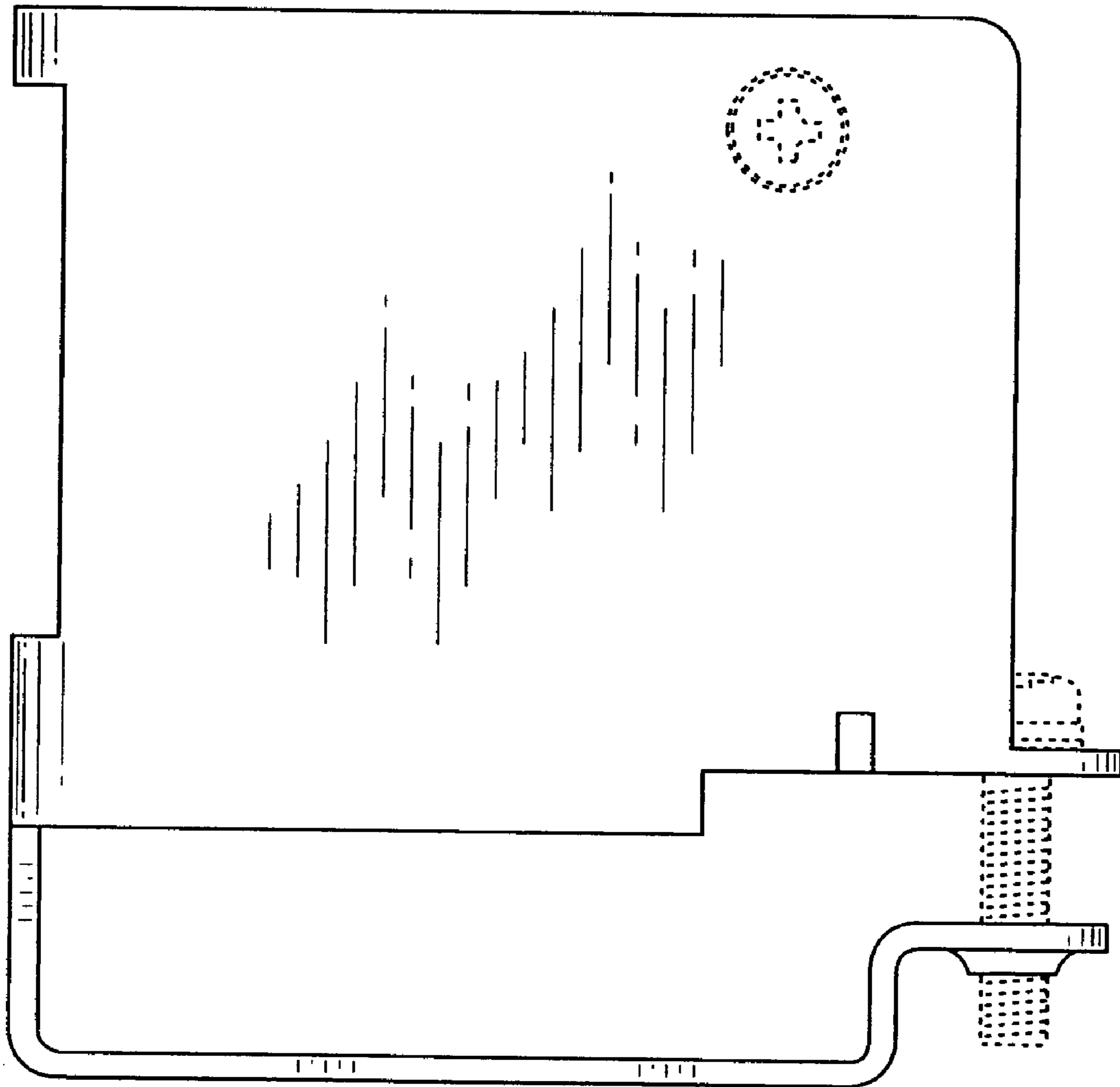
**FIG. 8**



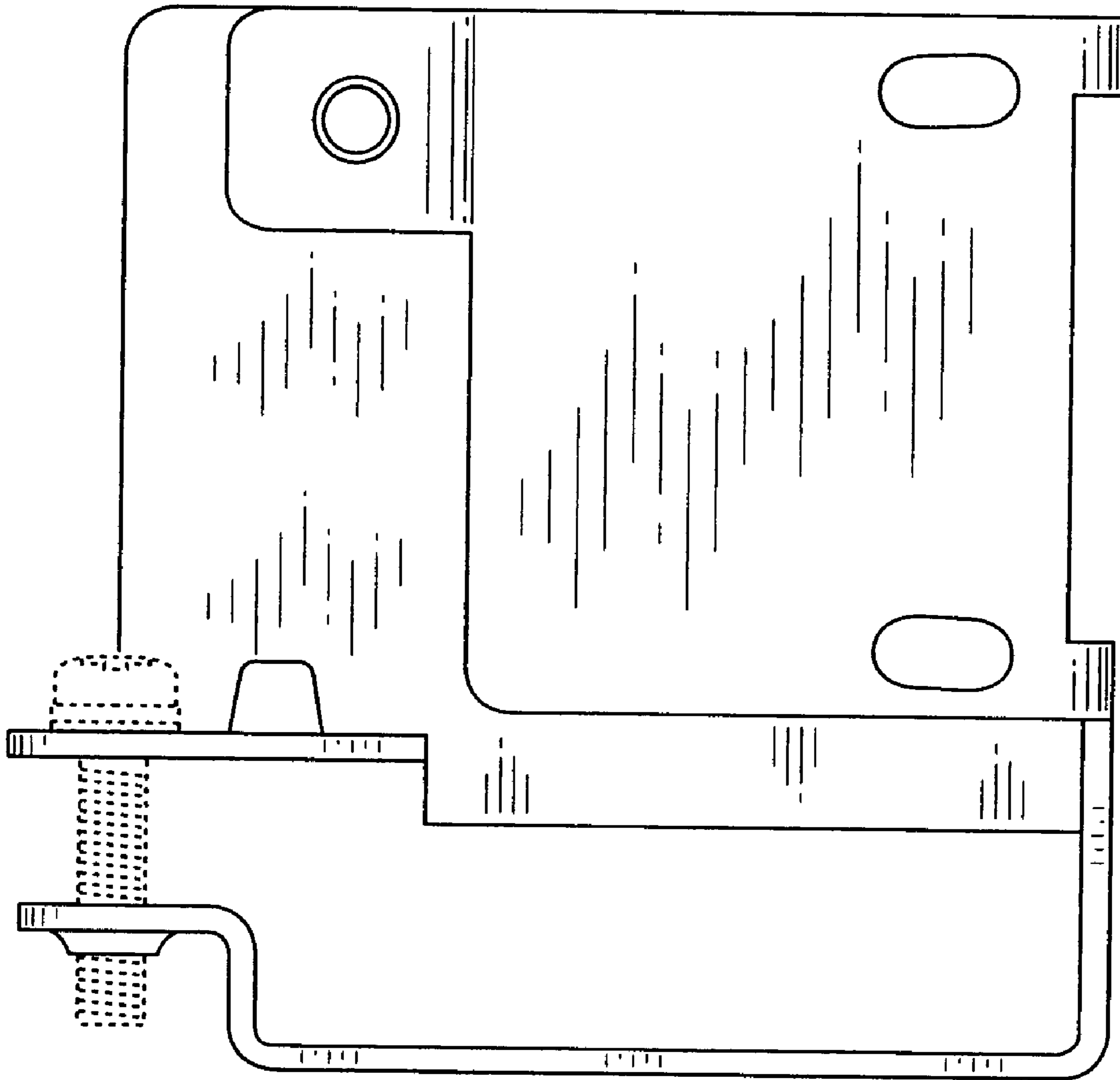
**FIG. 9**



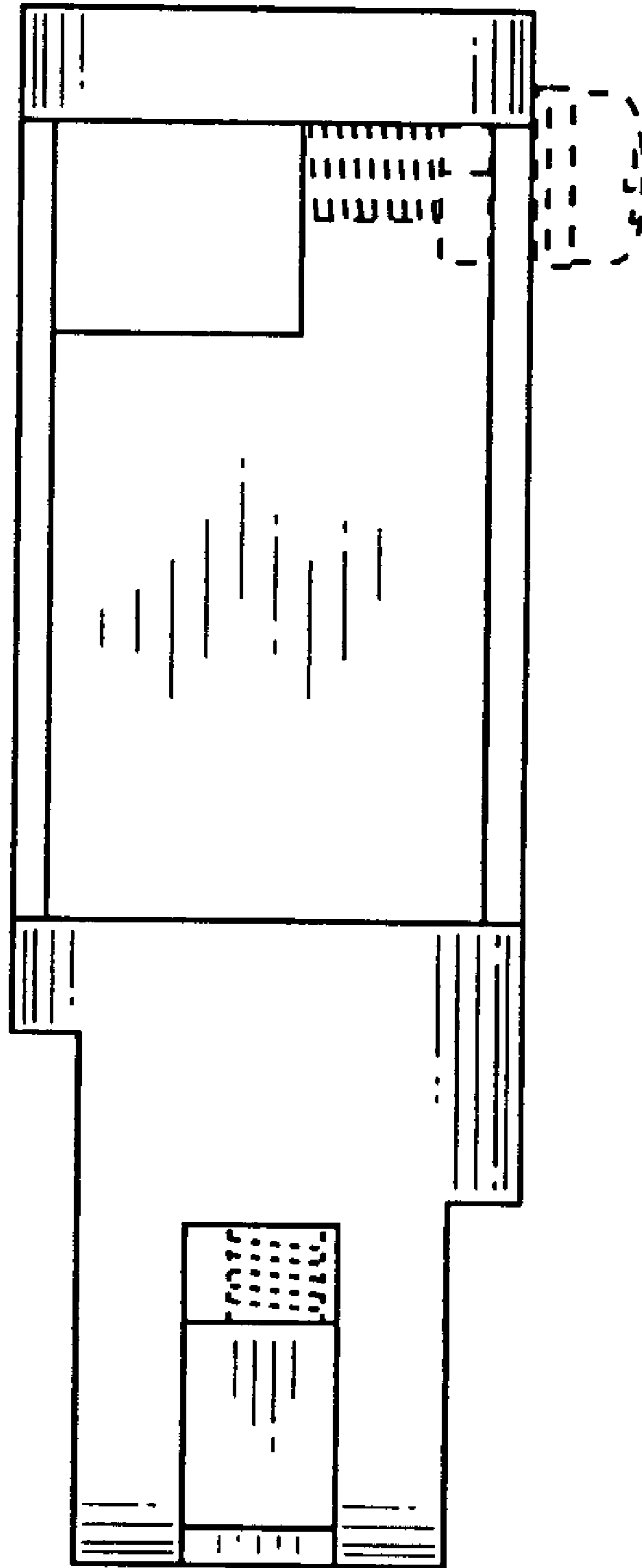
**FIG. 10**



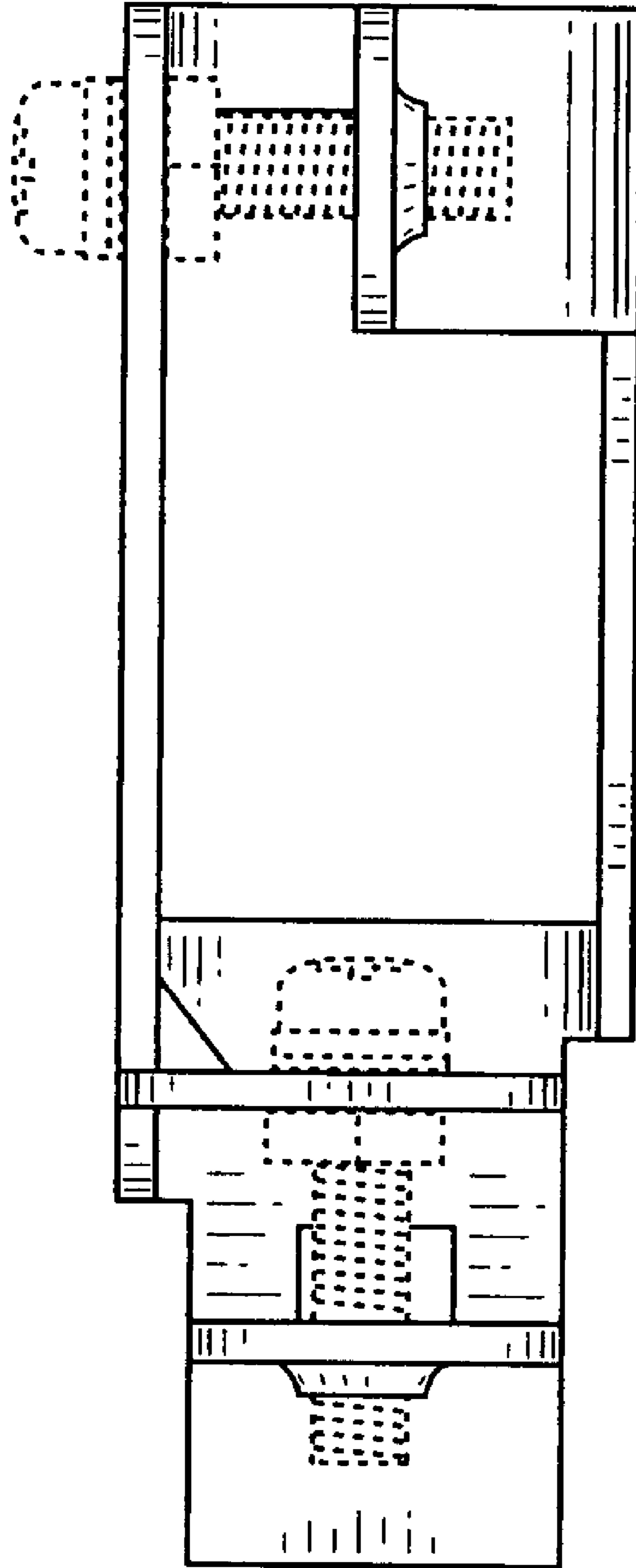
**FIG. 11**



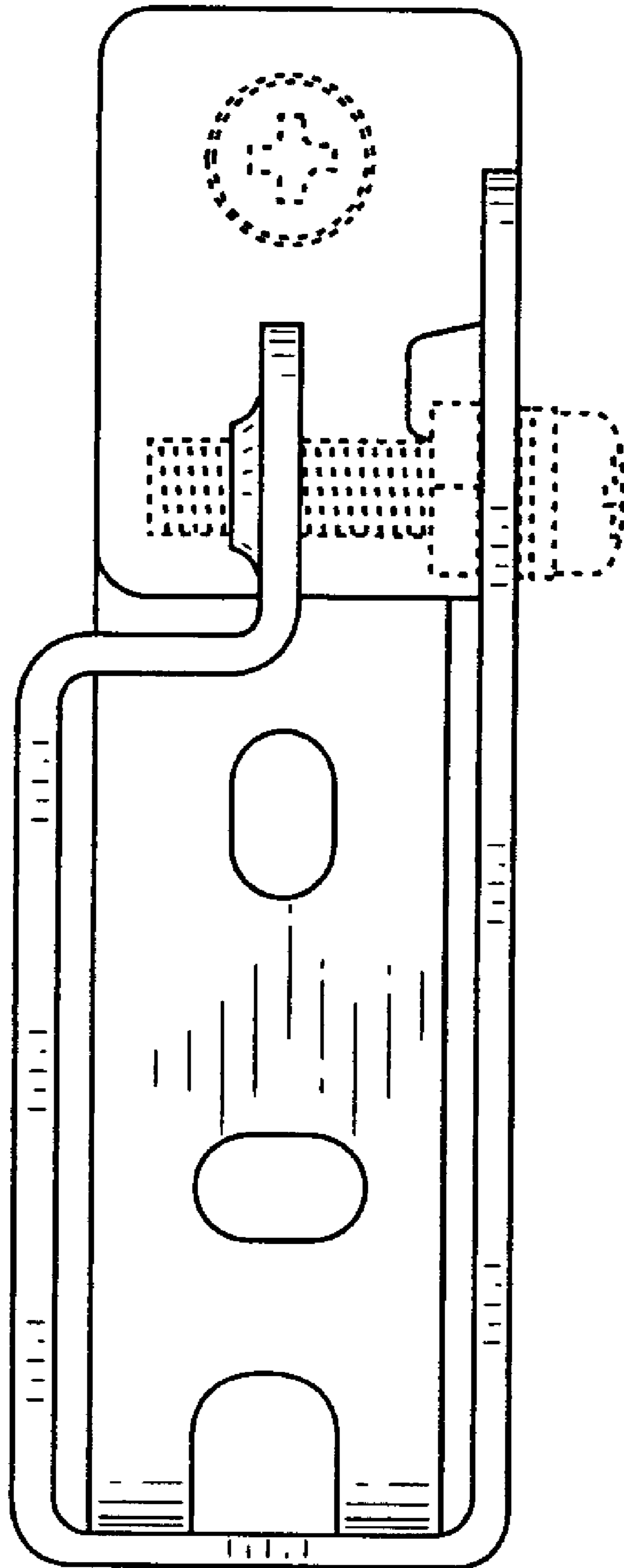
**FIG. 12**



**FIG. 13**

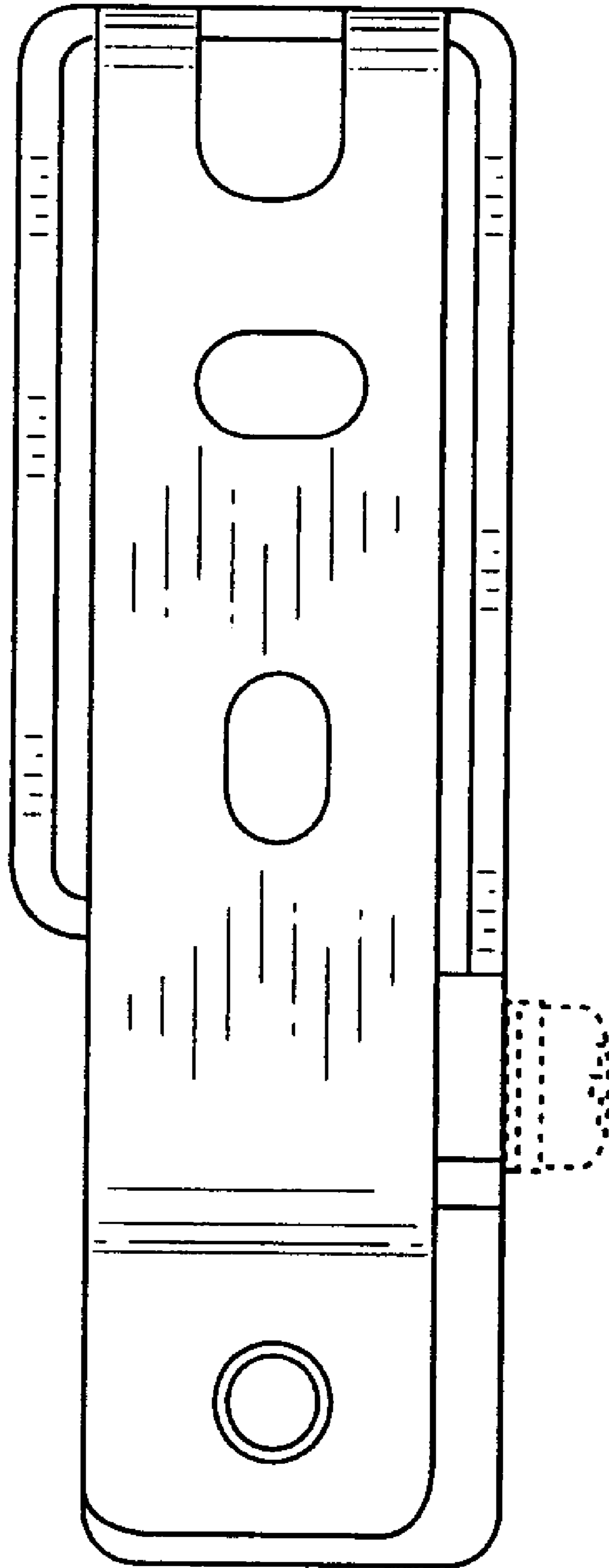


**FIG. 14**

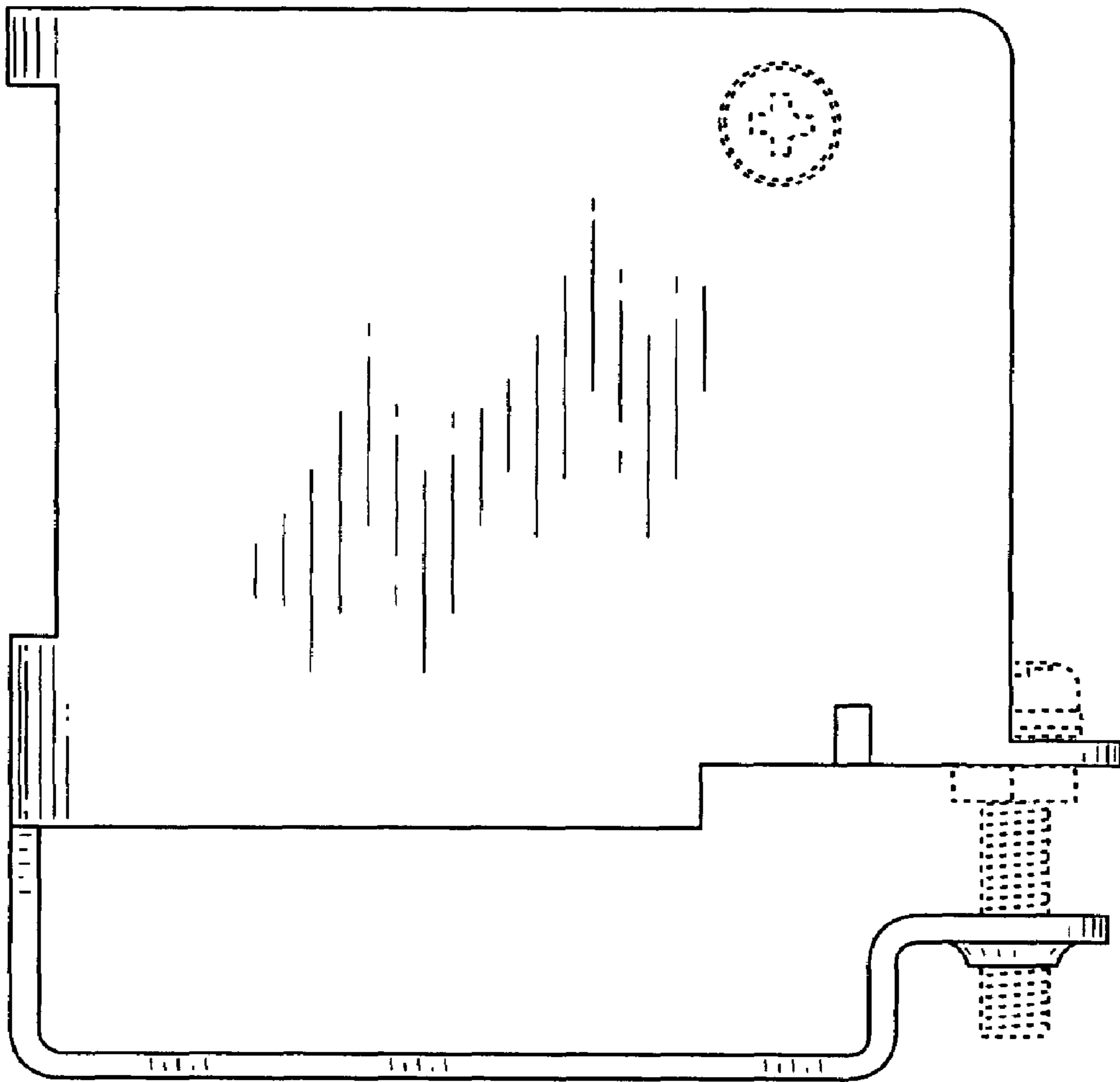


**FIG. 15**

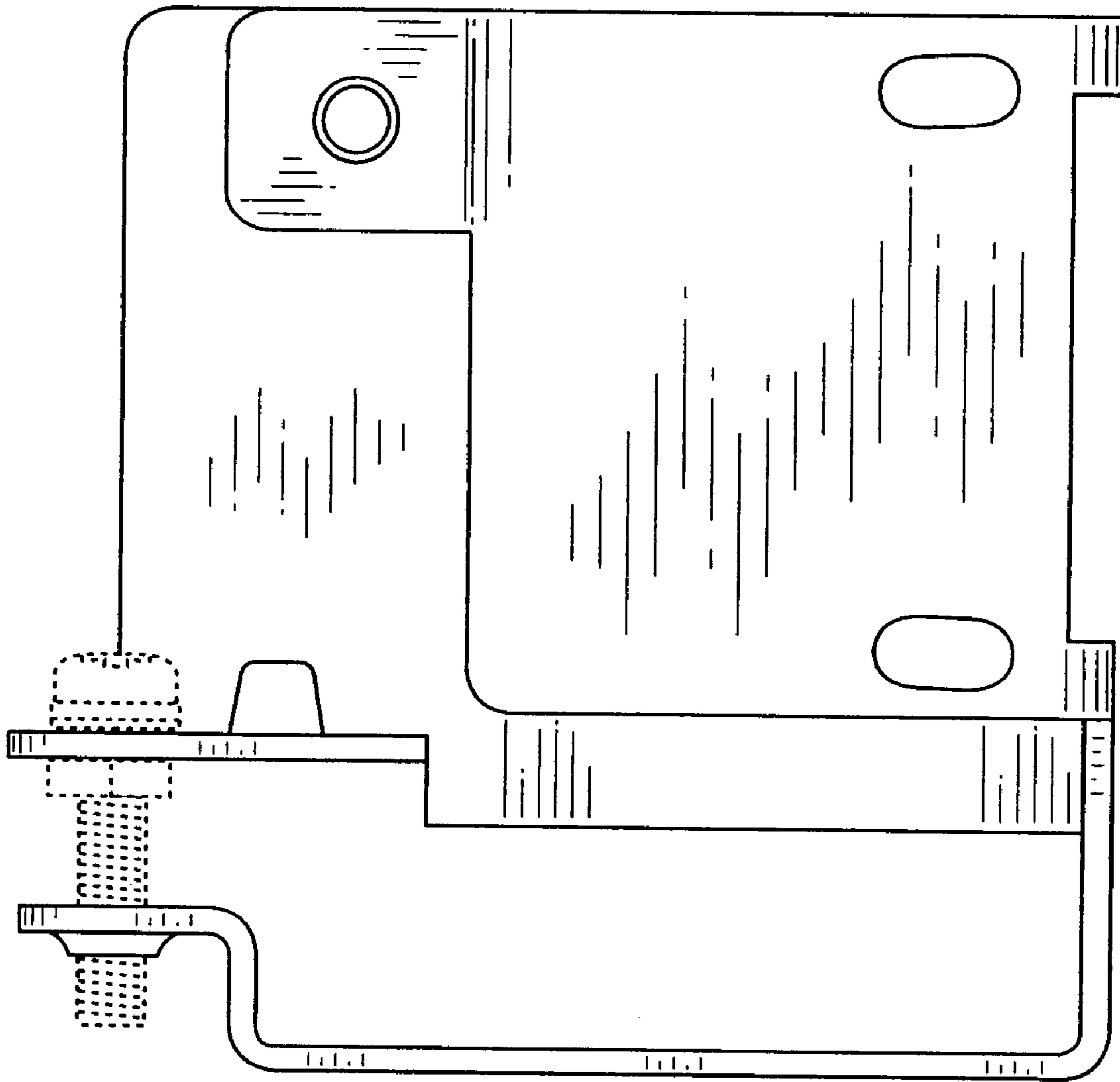




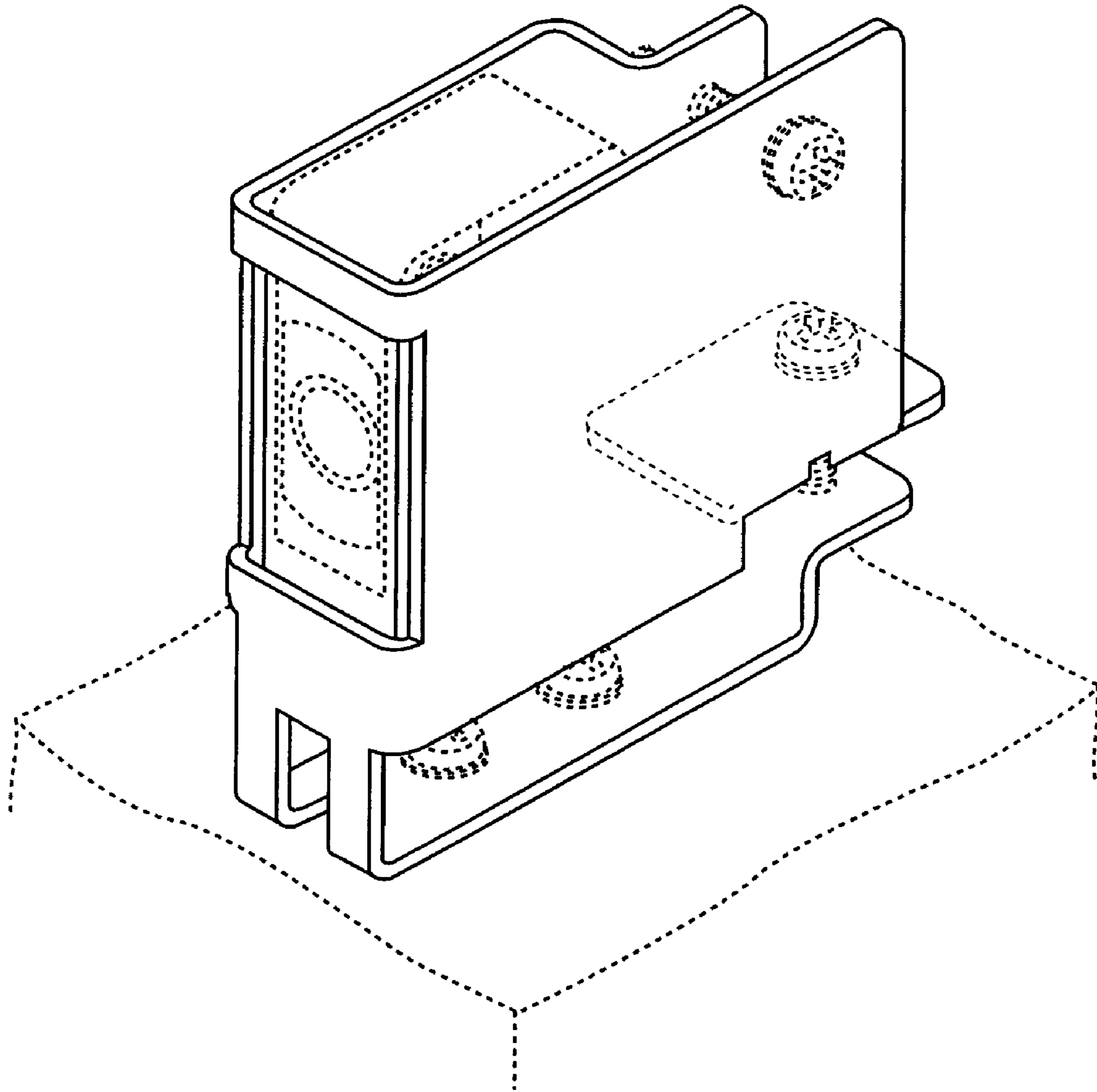
**FIG. 16**



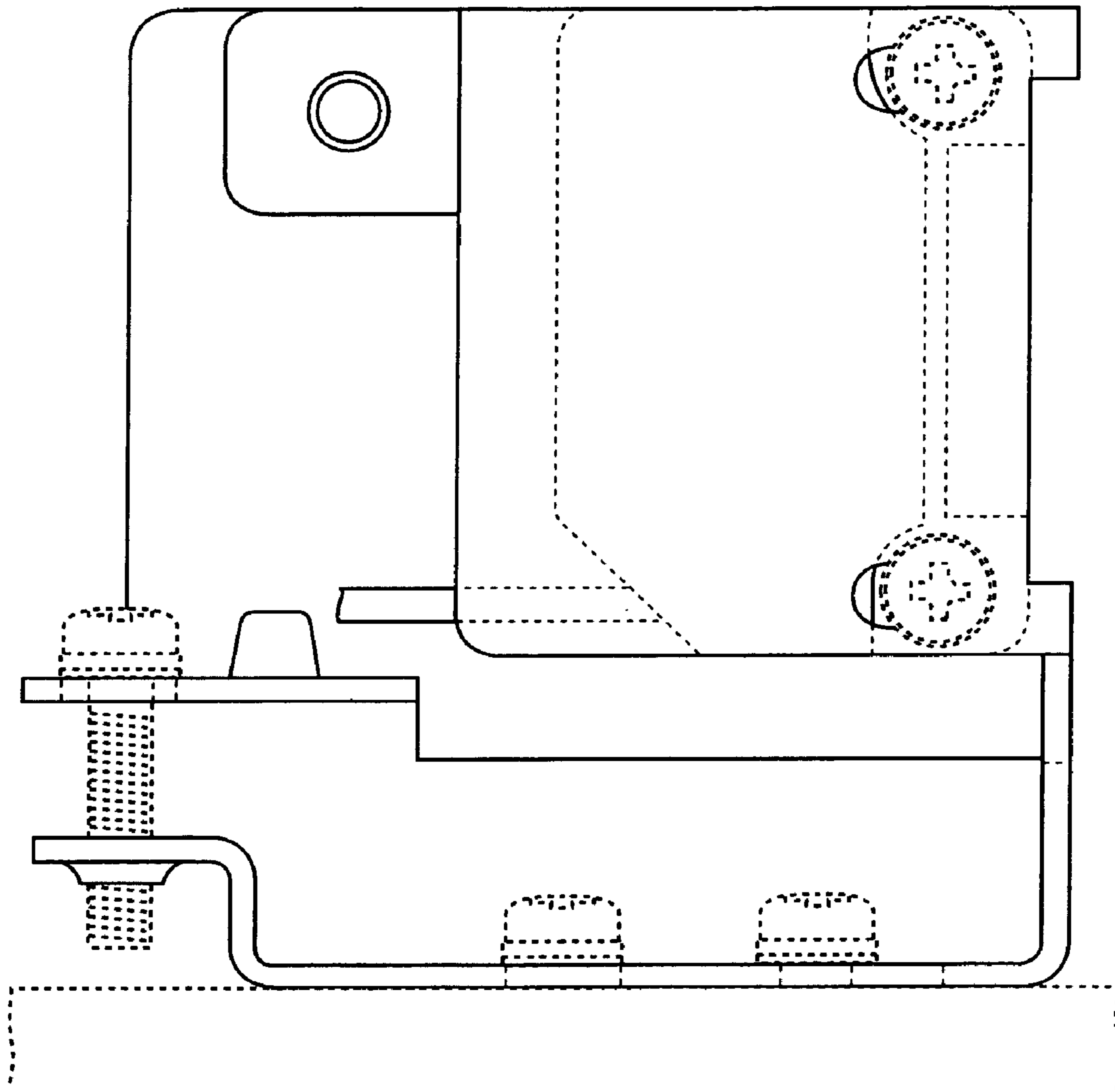
**FIG. 17**



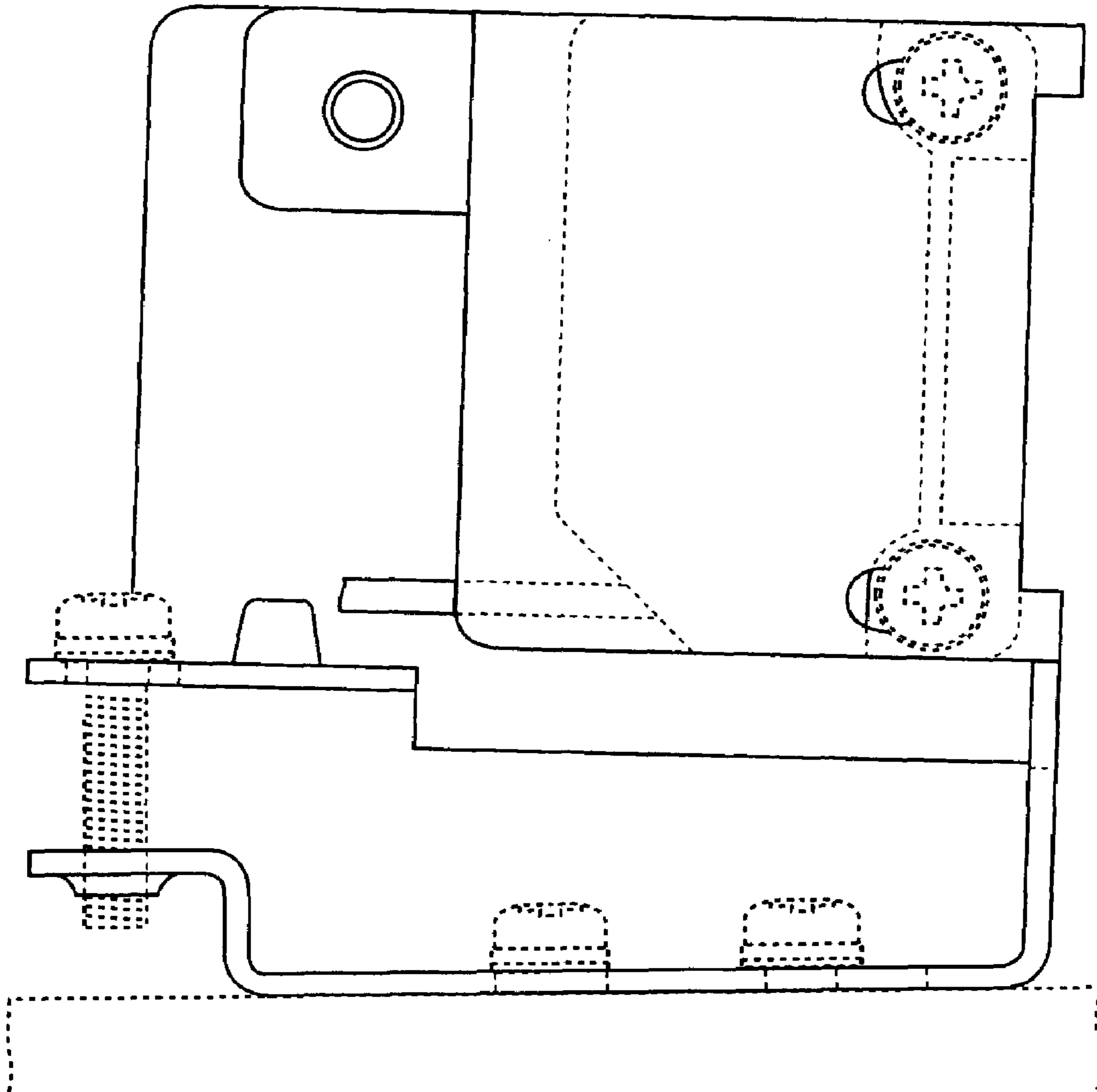
**FIG. 18**



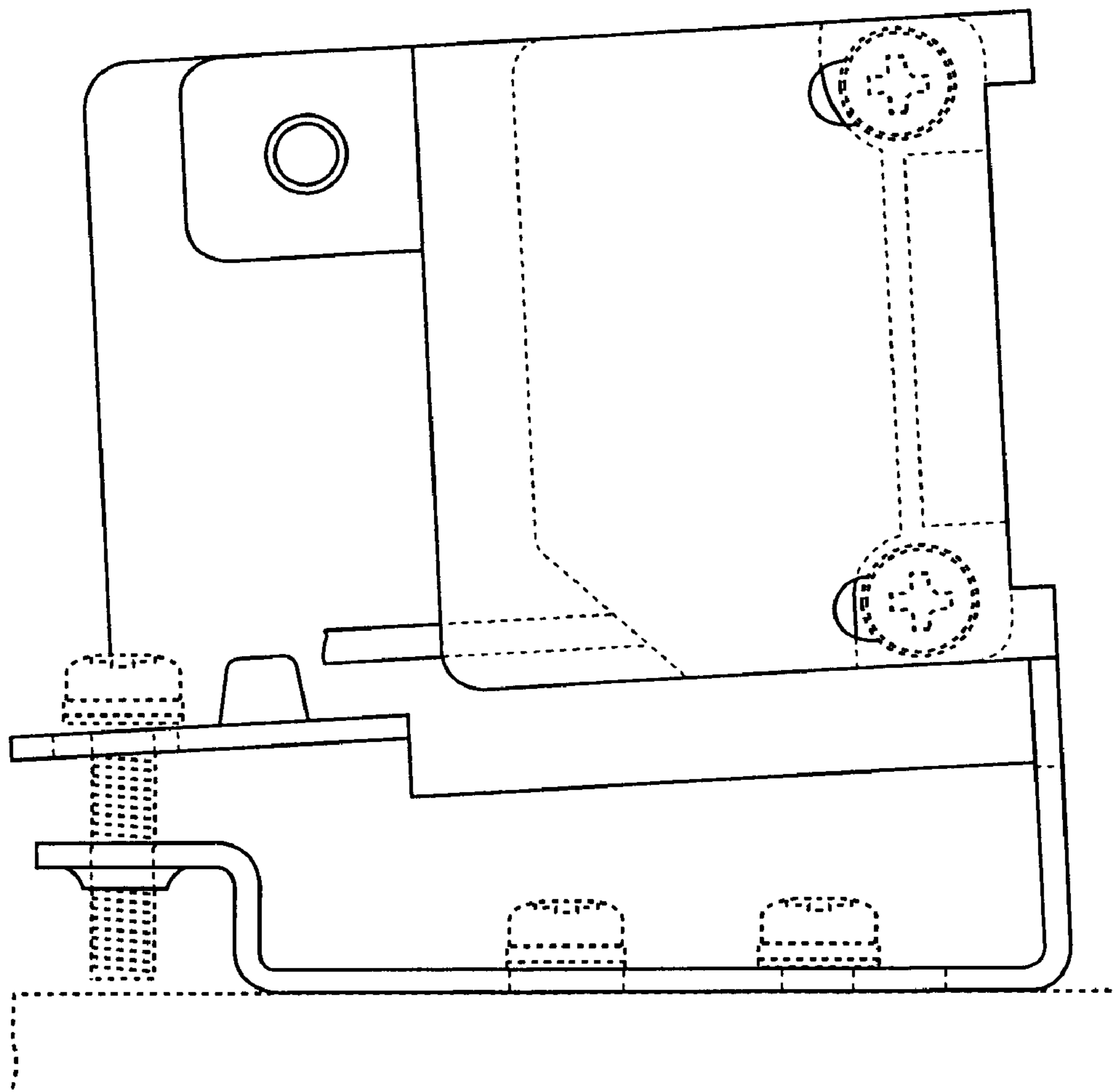
**FIG. 19**



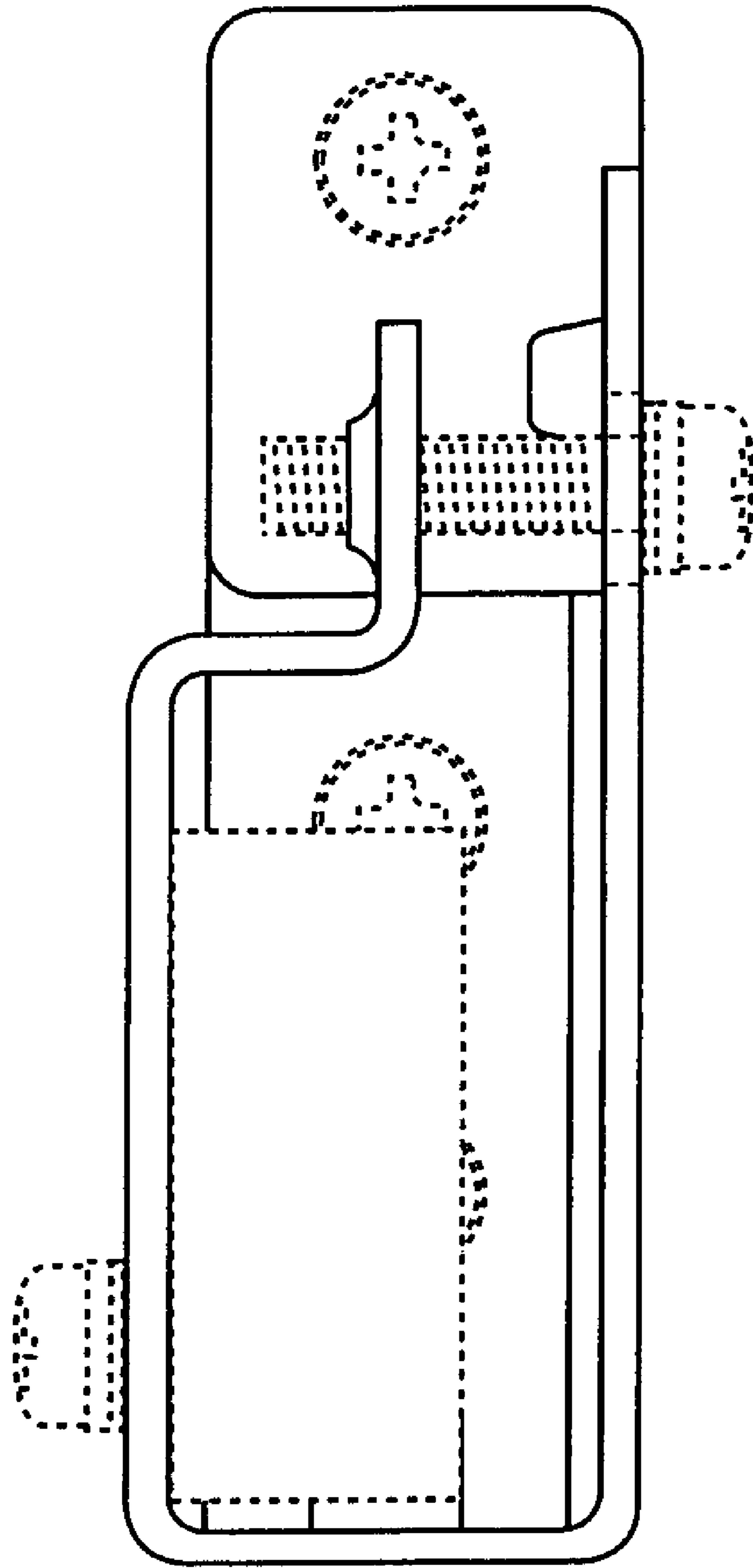
**FIG. 20**



**FIG. 21**

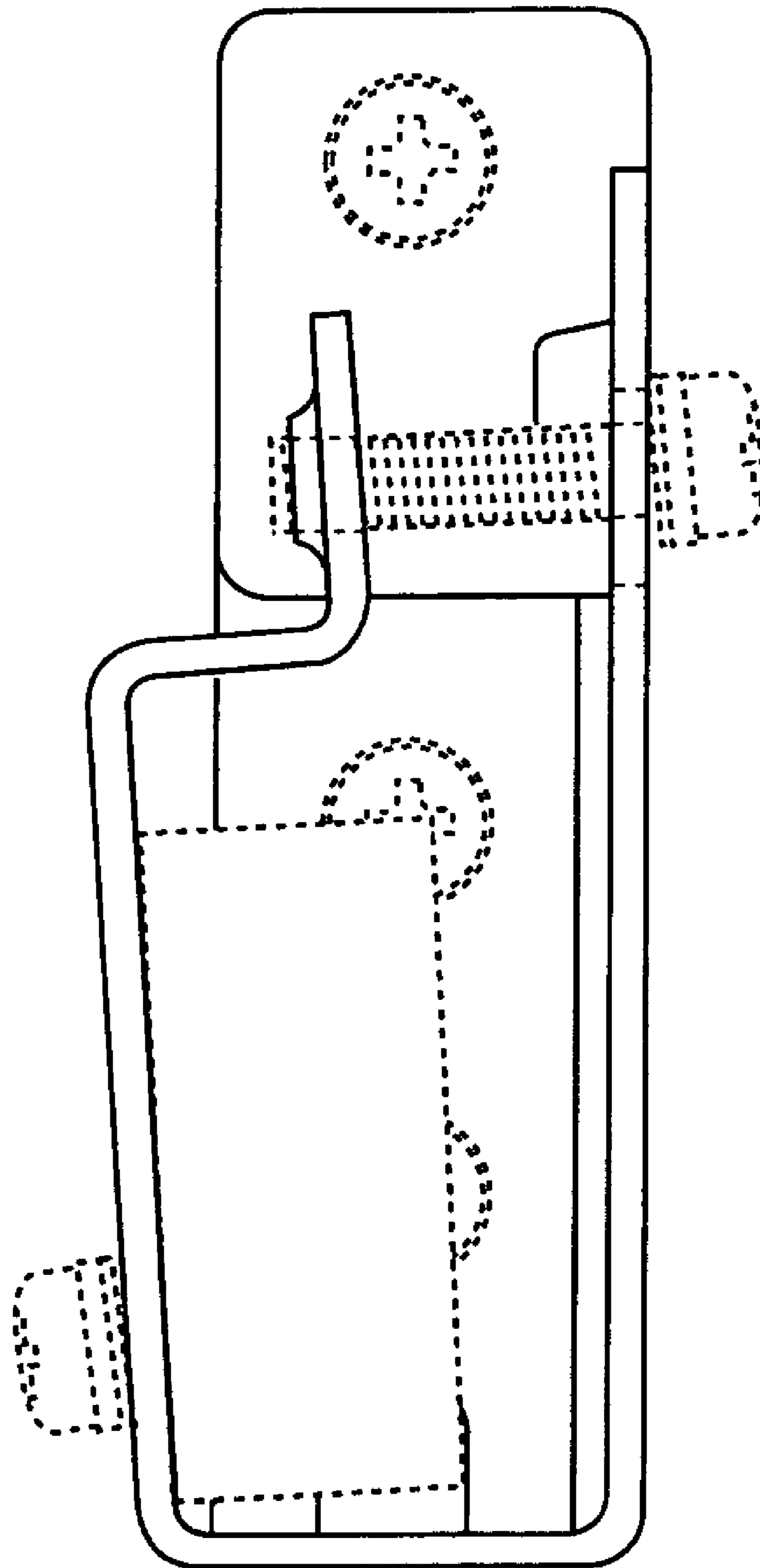


**FIG. 22**

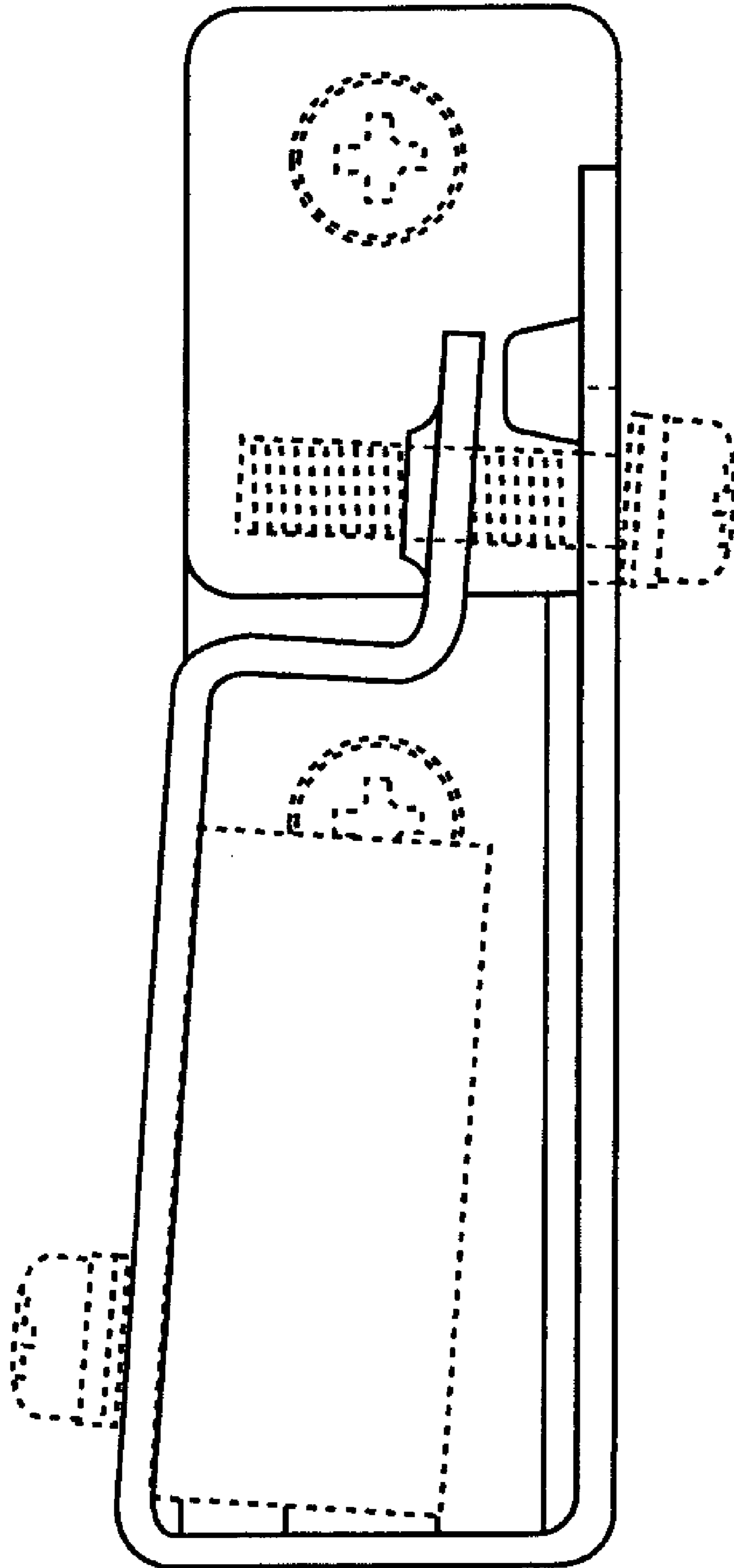


**FIG. 23**





**FIG. 24**



**FIG. 25**