

US00D547935S

(12) **United States Design Patent**  
**Clark**

(10) **Patent No.:** **US D547,935 S**

(45) **Date of Patent:** **\*\* Aug. 7, 2007**

(54) **SHOE UPPER**

(75) Inventor: **Larry Clark**, Manhattan Beach, CA  
(US)

(73) Assignee: **Skechers U.S.A., Inc. II**, Manhattan  
Beach, CA (US)

(\*\*) Term: **14 Years**

(21) Appl. No.: **29/275,372**

(22) Filed: **Dec. 21, 2006**

(51) **LOC (8) Cl.** ..... **02-99**

(52) **U.S. Cl.** ..... **D2/969**

(58) **Field of Classification Search** ..... D2/902,  
D2/903, 906-908, 943, 944, 896, 968, 972-974;  
36/45, 50.1, 77 M, 77 R, 83, 88, 113, 114,  
36/126-131

See application file for complete search history.

(56) **References Cited**

**U.S. PATENT DOCUMENTS**

D73,450 S	9/1927	Tauber	
D100,305 S	5/1936	Varnos	
D100,378 S	7/1936	Lorman	
D103,301 S	2/1937	Borda	
D112,344 S	11/1938	Lutz	
D118,576 S	1/1940	Thompson	
D134,783 S	1/1943	Juilanelli et al.	
D143,799 S	2/1946	Diamant	
D309,821 S *	8/1990	Miller	D2/903
D390,343 S	2/1998	Chen	
D460,609 S *	7/2002	Belley	D2/971
D493,949 S	8/2004	Magro	
D496,152 S *	9/2004	Doxey	D2/972

D500,403 S *	1/2005	Belley et al.	D2/969
D502,798 S *	3/2005	Belley et al.	D2/969
D511,614 S *	11/2005	Gerber	D2/972
D513,836 S *	1/2006	Magro et al.	D2/896
D514,295 S *	2/2006	Belley et al.	D2/969
D517,294 S *	3/2006	Belley et al.	D2/969
D517,789 S	3/2006	Seamans	
D523,615 S *	6/2006	Burg	D2/969
D525,419 S	7/2006	Seamans	
D527,886 S *	9/2006	Morris	D2/972
D532,962 S *	12/2006	Teteriatnikov	D2/971
D534,715 S *	1/2007	Belley et al.	D2/969

\* cited by examiner

*Primary Examiner*—Dominic Simone

(74) *Attorney, Agent, or Firm*—Marshall A. Lerner; Marvin  
H. Kleinberg; Kleinberg & Lerner, LLP

(57) **CLAIM**

The ornamental design for a shoe upper, as shown and  
described.

**DESCRIPTION**

FIG. 1 is a perspective view of a shoe upper in accordance  
with my new design.

FIG. 2 is a top plan view thereof.

FIG. 3 is a right elevational view thereof.

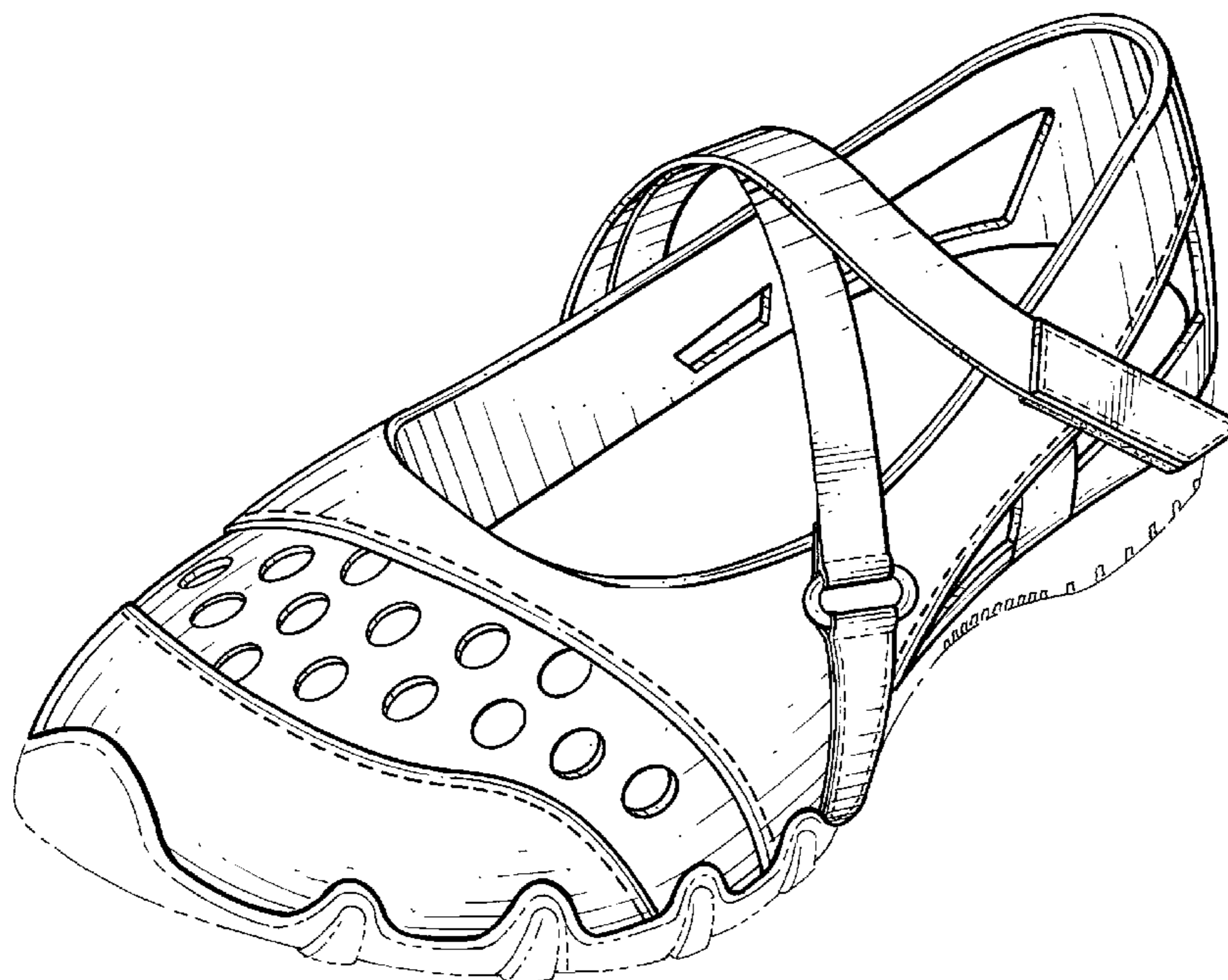
FIG. 4 is a left elevational view thereof.

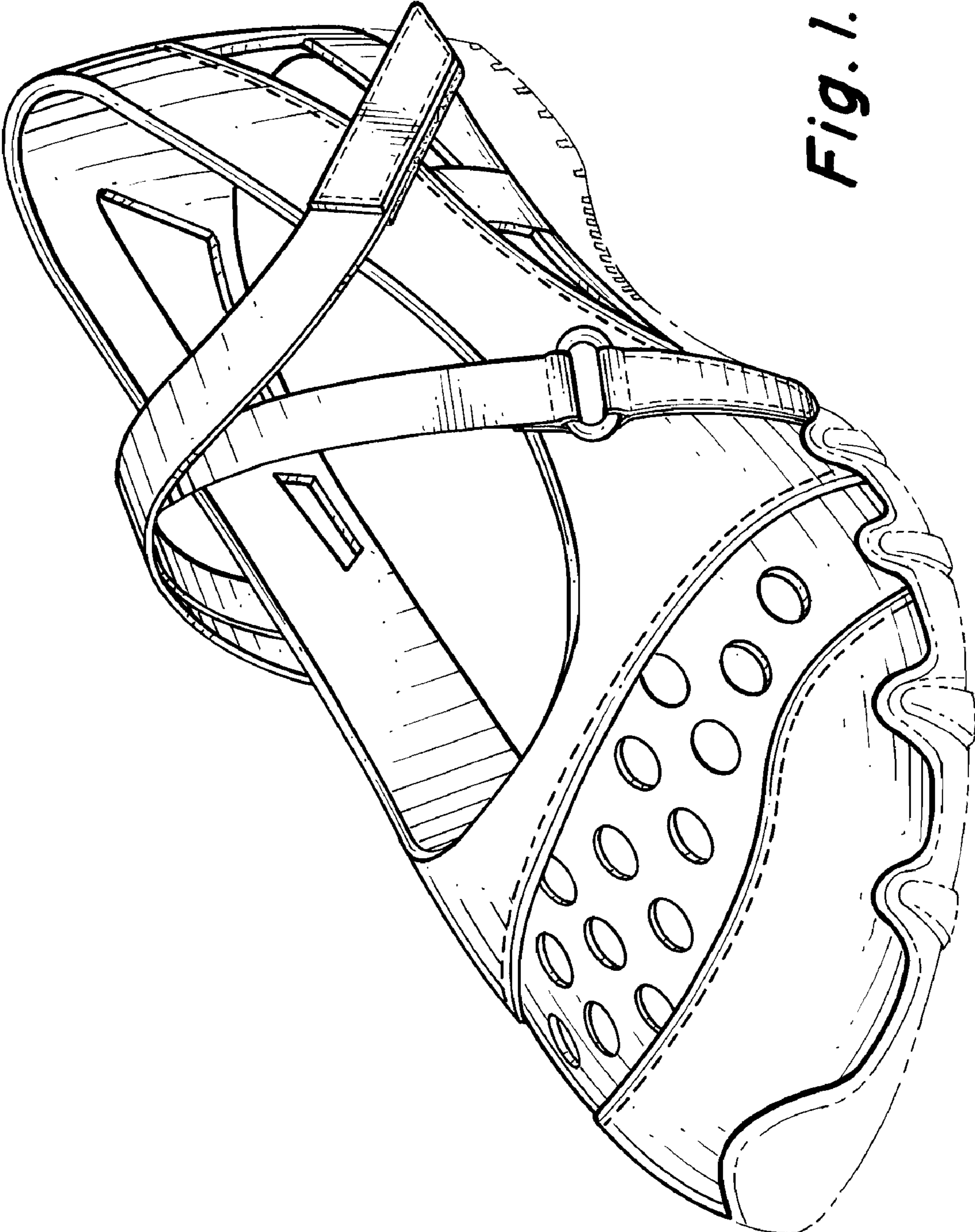
FIG. 5 is a front elevational view thereof; and,

FIG. 6 is a rear elevational view thereof.

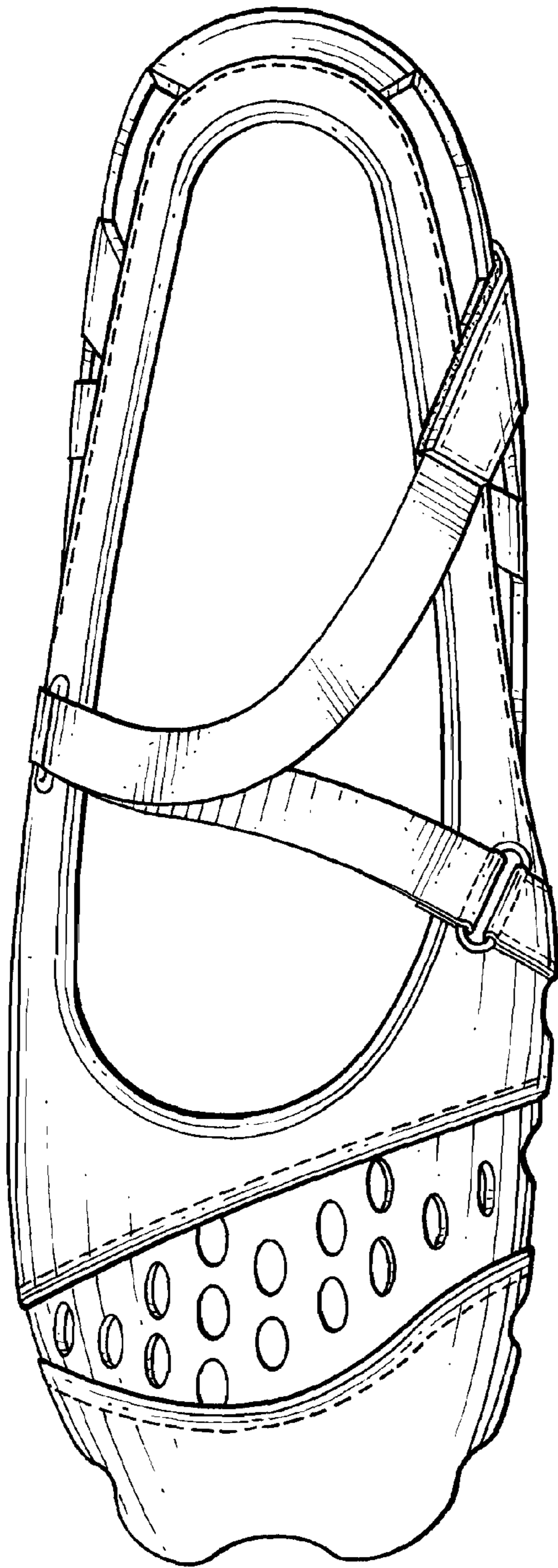
Broken lines in the figures are for illustrative purposes only  
and form no part of the claimed design.

**1 Claim, 3 Drawing Sheets**

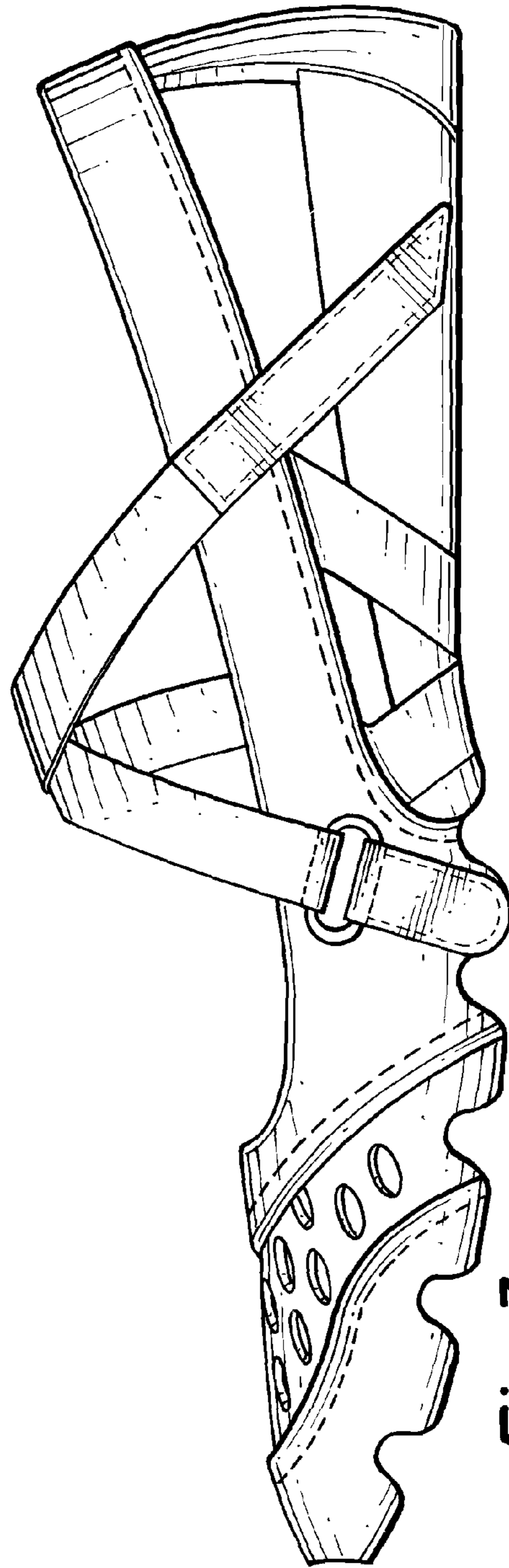




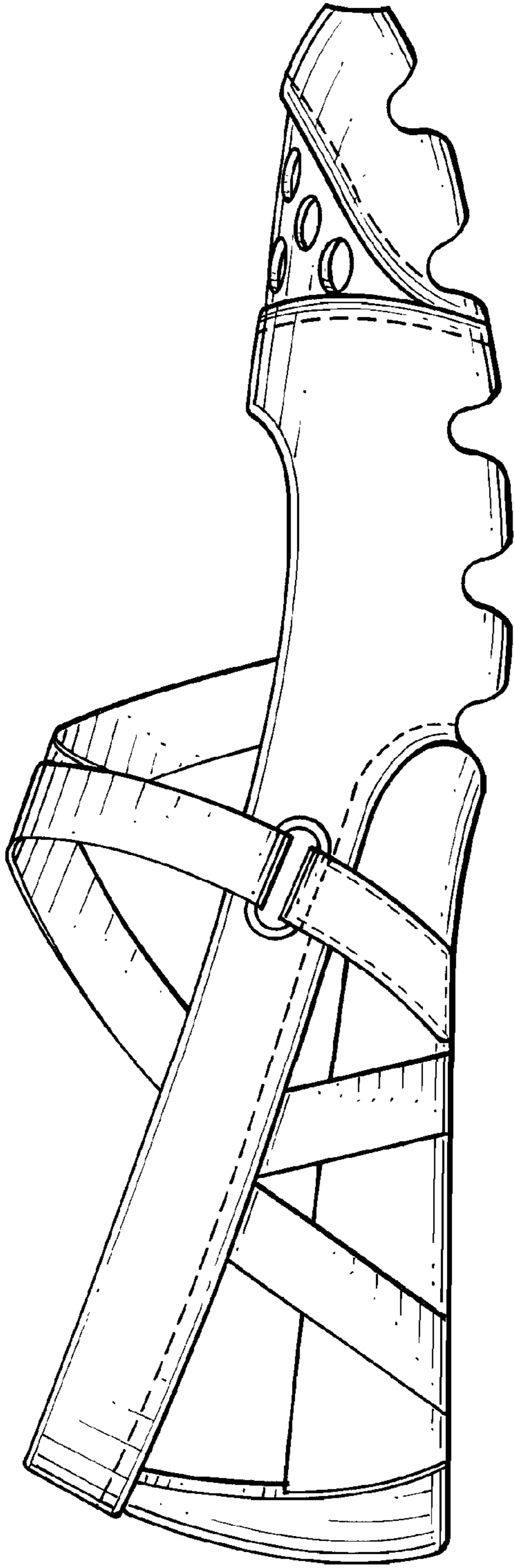
*Fig. 1.*



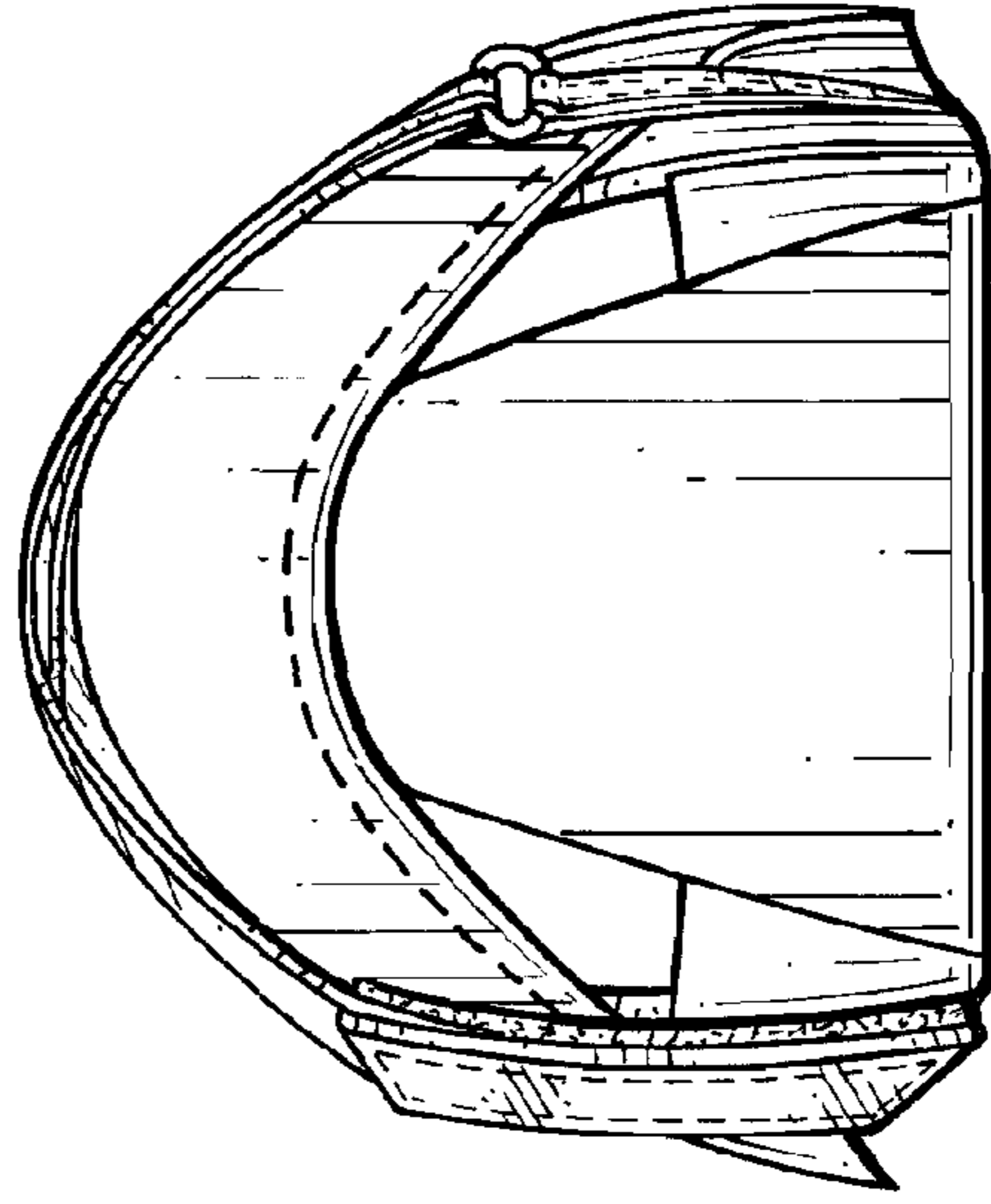
*Fig. 2.*



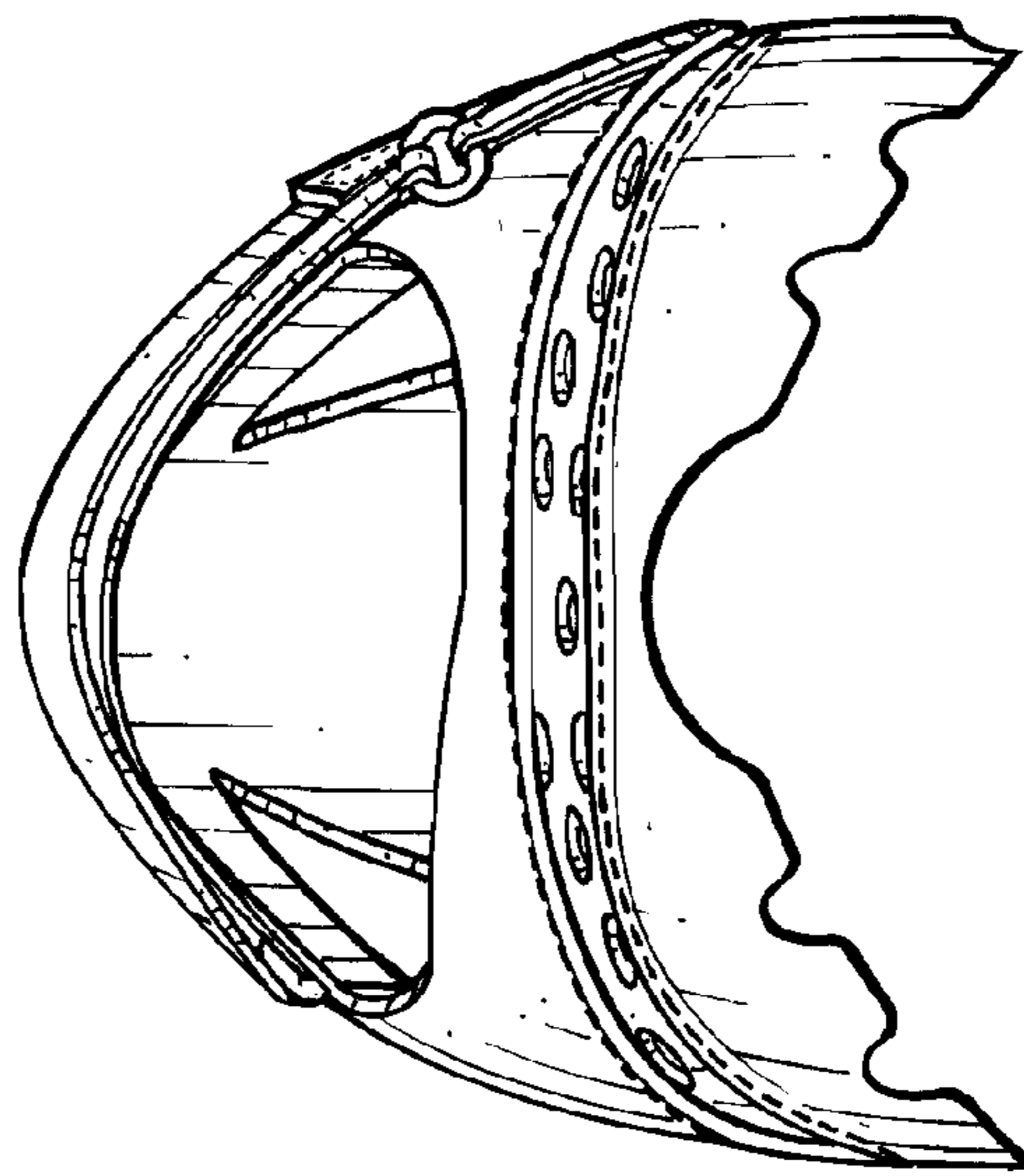
*Fig. 3.*



*Fig. 4.*



*Fig. 6.*



*Fig. 5.*