

US00D547933S

(12) **United States Design Patent**  
**Loverin**

(10) **Patent No.:** **US D547,933 S**

(45) **Date of Patent:** **\*\* Aug. 7, 2007**

- (54) **SHOE SOLE**
- (75) Inventor: **Marc R. Loverin**, Scituate, MA (US)
- (73) Assignee: **SRL, Inc.**, Wilmington, DE (US)
- (\*\*) Term: **14 Years**
- (21) Appl. No.: **29/236,196**
- (22) Filed: **Aug. 12, 2005**
- (51) **LOC (8) Cl.** ..... **02-04**
- (52) **U.S. Cl.** ..... **D2/955; D2/953; D2/954;**  
D2/956; D2/957; D2/960
- (58) **Field of Classification Search** ..... D2/902,  
D2/906, 908, 916, 947, 951, 953-957, 959-960;  
36/3 B, 7.3, 14, 22 R, 24.5, 25 R, 28, 32 R,  
36/67 A, 59 C  
See application file for complete search history.

- D320,884 S 10/1991 Brue
- D323,059 S 1/1992 Hatfield
- 5,185,943 A 2/1993 Tong et al.
- D337,876 S 8/1993 Kilbey
- D341,708 S 11/1993 Blissett
- D344,172 S 2/1994 Dolinsky
- D351,716 S 10/1994 Kawasaki
- 5,440,826 A 8/1995 Whatley
- D366,952 S 2/1996 Pyle
- D373,674 S 9/1996 Dolinsky
- D374,340 S 10/1996 Avar
- 5,572,804 A 11/1996 Skaja
- D379,115 S 5/1997 Kramer
- D383,593 S 9/1997 Lozano

(Continued)

*Primary Examiner*—Celia A. Murphy  
(74) *Attorney, Agent, or Firm*—Fish & Richardson, P.C.

(57) **CLAIM**

The ornamental design for a shoe sole, as shown and described.

(56) **References Cited**

U.S. PATENT DOCUMENTS

432,149 A	7/1890	Schummel	
897,920 A	9/1908	McIntyre	
2,193,943 A	3/1940	Shea	
2,201,300 A	5/1940	Prue	
2,555,590 A	6/1951	Johnson	
2,814,133 A	11/1957	Herbst	
2,826,832 A	3/1958	Rollman et al.	
D185,654 S	7/1959	Zerkowitz	
3,100,354 A	8/1963	Lombard et al.	
4,281,467 A	8/1981	Anderie	
D268,543 S	4/1983	Bretschneider	
4,624,062 A	11/1986	Autry	
D288,621 S	3/1987	Surpuriya et al.	
D289,103 S *	4/1987	Autry	..... D2/961
4,667,423 A	5/1987	Autry et al.	
D294,423 S	3/1988	Zuidema et al.	
D298,483 S	11/1988	Liggett et al.	
4,794,707 A	1/1989	Franklin et al.	
4,817,304 A	4/1989	Parker et al.	

**DESCRIPTION**

FIG. 1 is a perspective view of a shoe sole embodying my new design;

FIG. 2 is a front elevational view of the shoe sole of FIG. 1;

FIG. 3 is a rear view thereof;

FIG. 4 is a right side view thereof;

FIG. 5 is a left side elevational view of the shoe sole of FIG. 1;

FIG. 6 is a bottom plan view of the shoe sole of FIG. 1; and,

FIG. 7 is a top plan view of the shoe sole of FIG. 1.

The broken line immediately adjacent to the solid lines in FIG. 7 represents the boundary of the design. Neither the broken line nor the area within forms any part of the claim.

**1 Claim, 5 Drawing Sheets**

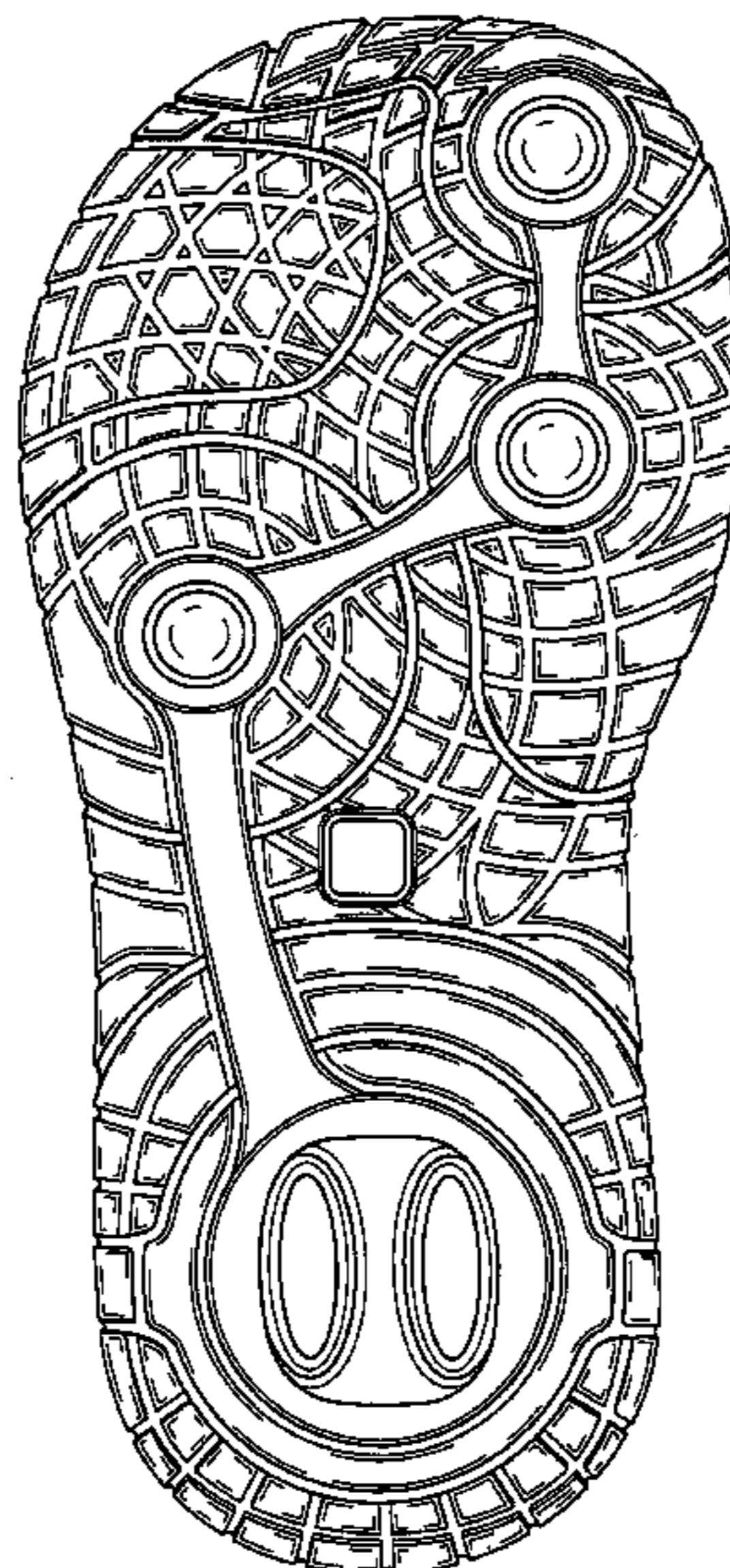

# US D547,933 S

Page 2

## U.S. PATENT DOCUMENTS

D386,590 S	11/1997	Cass		D429,554 S	8/2000	Gillespie	
D386,591 S	11/1997	Kuerbis		D430,389 S	9/2000	DelBiondi	
D387,193 S *	12/1997	Glicksman et al. ....	D2/952	6,115,944 A	9/2000	Lain	
D387,698 S	12/1997	Hatfield et al.		D432,762 S *	10/2000	Weege .....	D2/953
D389,994 S	2/1998	Sessa		D434,549 S	12/2000	Solaroli	
D390,348 S *	2/1998	Meyer et al. ....	D2/957	D437,106 S *	2/2001	Cagner .....	D2/952
5,718,064 A	2/1998	Pyle		D437,677 S *	2/2001	Matis et al. ....	D2/969
D395,739 S	7/1998	Mervar		D452,060 S	12/2001	Estey	
5,787,609 A	8/1998	Wu		D452,061 S	12/2001	Smith	
D397,546 S	9/1998	Merceron		D458,441 S	6/2002	Gillespie	
D398,740 S	9/1998	Hewett		D459,865 S	7/2002	Urie et al.	
D403,145 S *	12/1998	Truelsen .....	D2/957	D461,298 S *	8/2002	Urie et al. ....	D2/955
5,852,886 A	12/1998	Slepian et al.		D462,160 S *	9/2002	Kung .....	D2/960
D404,549 S	1/1999	Greenberg		D468,082 S *	1/2003	Brown .....	D2/955
D404,895 S	2/1999	Rosato		D473,697 S	4/2003	Gillespie	
D405,247 S *	2/1999	Bouchoms .....	D2/960	D474,877 S *	5/2003	Belley et al. ....	D2/953
D405,942 S *	2/1999	Kelchak .....	D2/947	D483,933 S *	12/2003	Adams et al. ....	D2/955
D411,579 S	6/1999	Dolinsky		D487,955 S *	4/2004	Ammon .....	D2/953
5,926,974 A	7/1999	Friton		6,792,698 B2 *	9/2004	Kobayashi et al. ....	36/59 C
5,970,628 A	10/1999	Meschan		D497,244 S *	10/2004	Sedlbauer .....	D2/955
5,974,695 A	11/1999	Slepian et al.		D498,904 S *	11/2004	Lee .....	D2/953
6,026,593 A	2/2000	Harmon-Weiss et al.		D501,294 S *	2/2005	Robbins et al. ....	D2/954
6,050,001 A	4/2000	Ditrich		D507,096 S *	7/2005	Chen .....	D2/953
6,050,002 A	4/2000	Meschan		D507,097 S *	7/2005	Sonnergren .....	D2/956
D424,289 S	5/2000	Sorofman		D508,307 S *	8/2005	Burg et al. ....	D2/953
D426,372 S *	6/2000	Price .....	D2/908	D521,715 S *	5/2006	Lotti .....	D2/957
6,082,023 A	7/2000	Dalton		2002/0112374 A1	8/2002	Gillespie	
6,082,024 A	7/2000	DelBiondi		2004/0250446 A1 *	12/2004	Greene et al. ....	36/25 R

\* cited by examiner

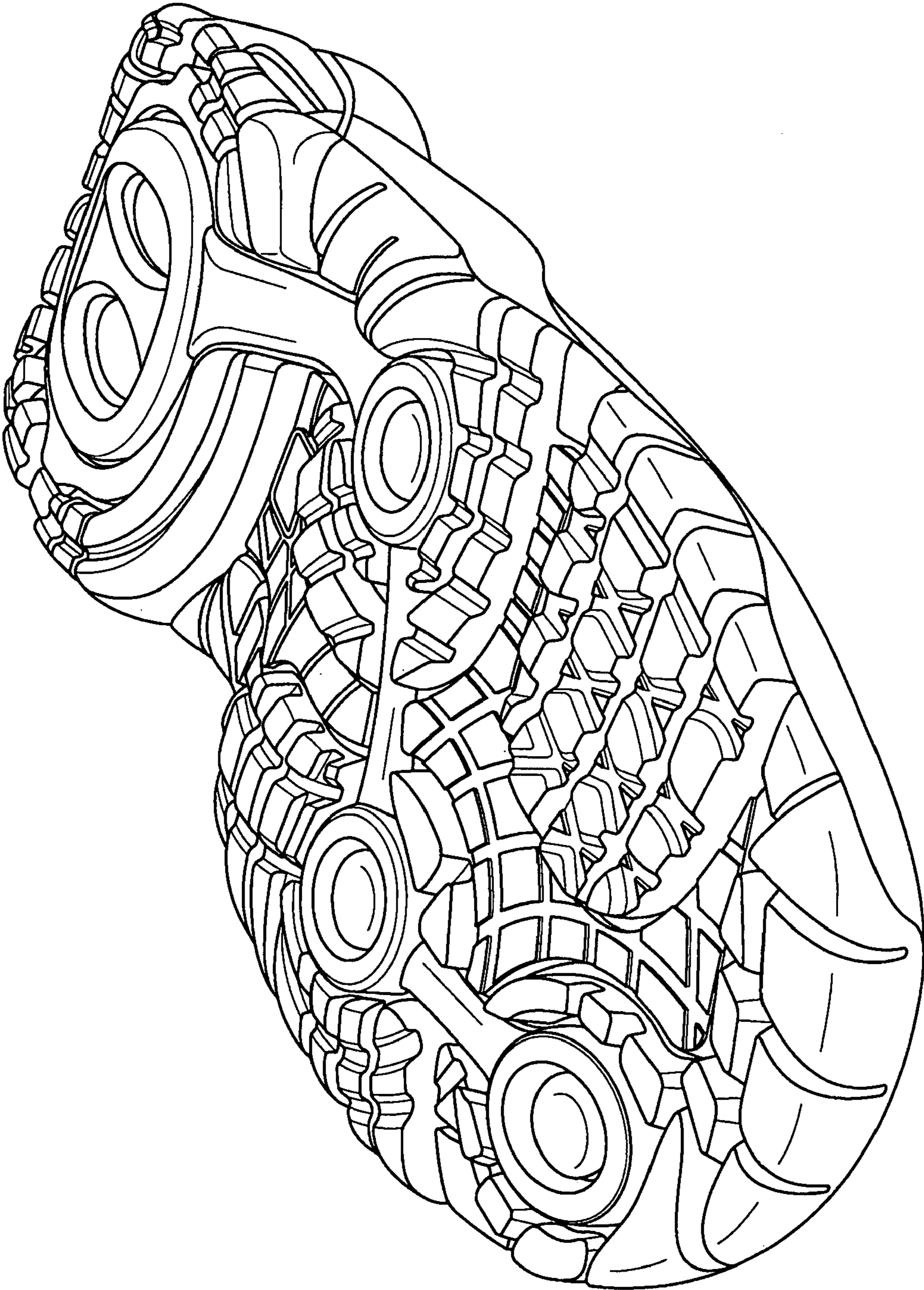

FIG. 1

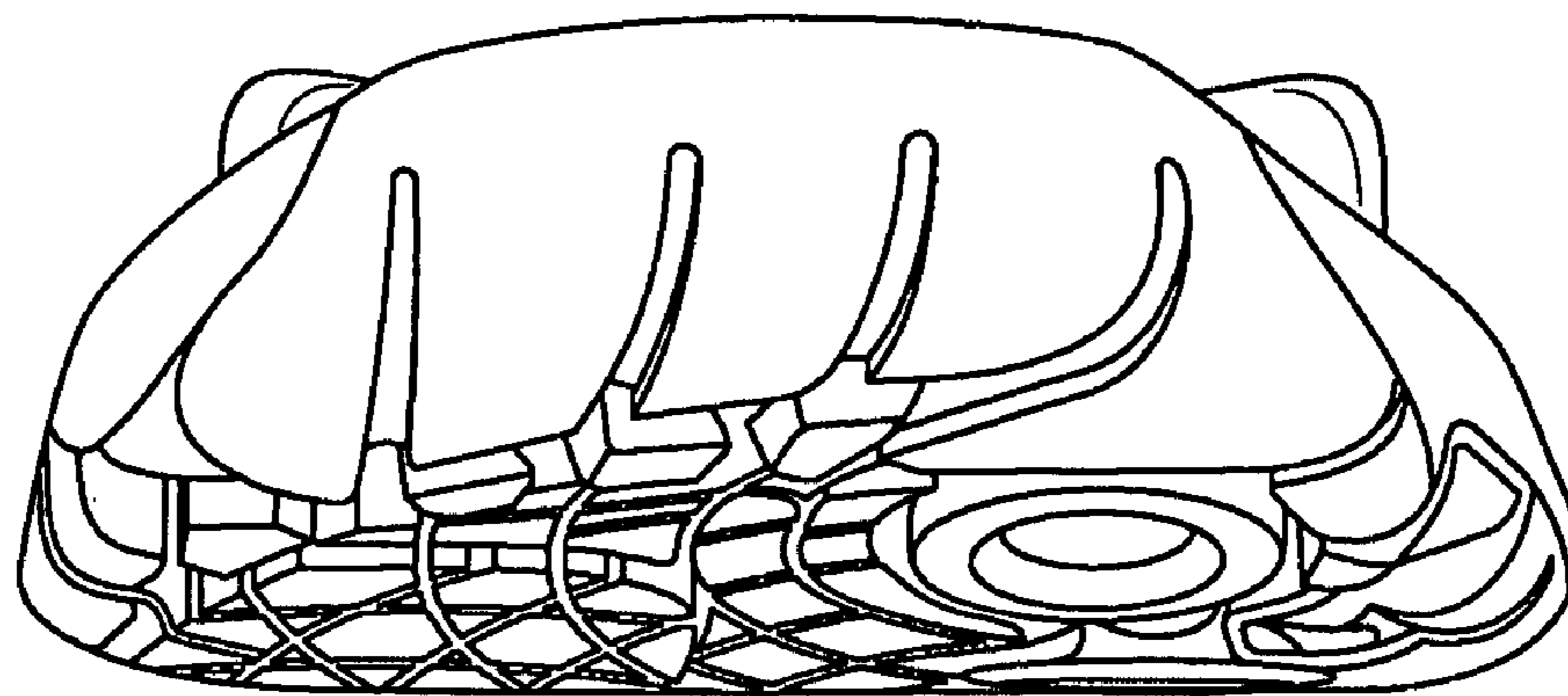

FIG. 2

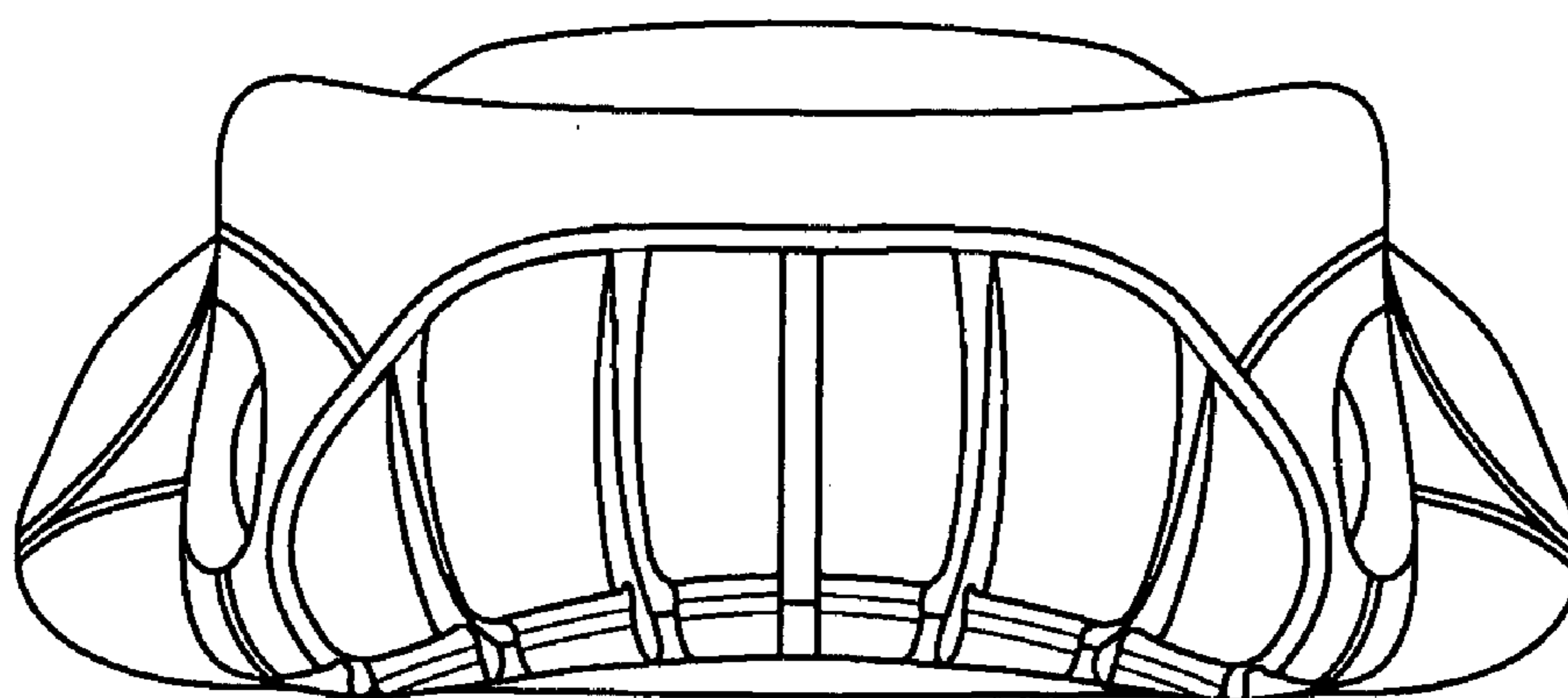

FIG. 3

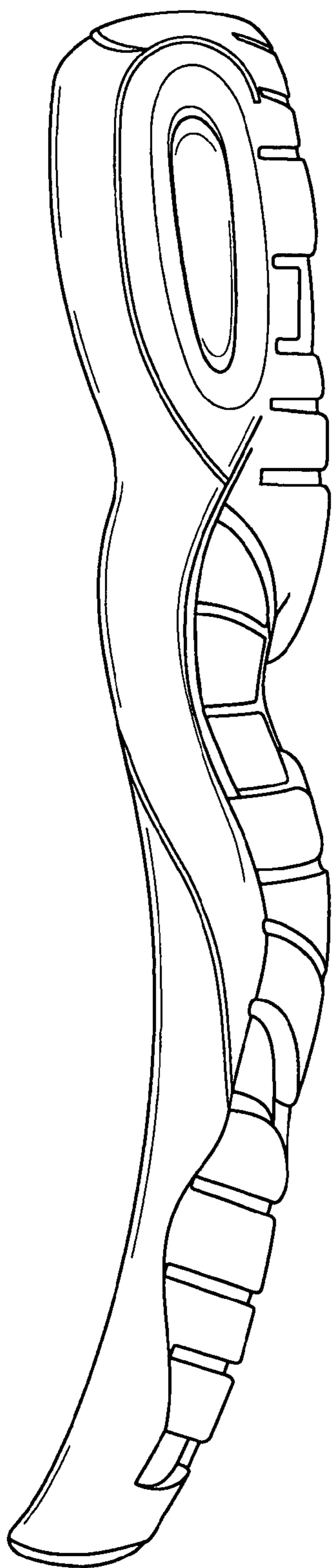

FIG. 4

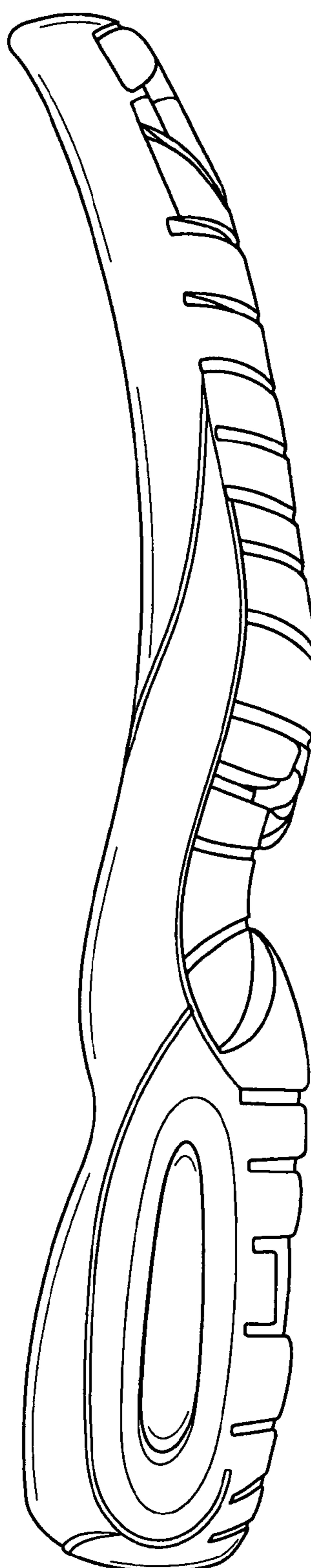

FIG. 5

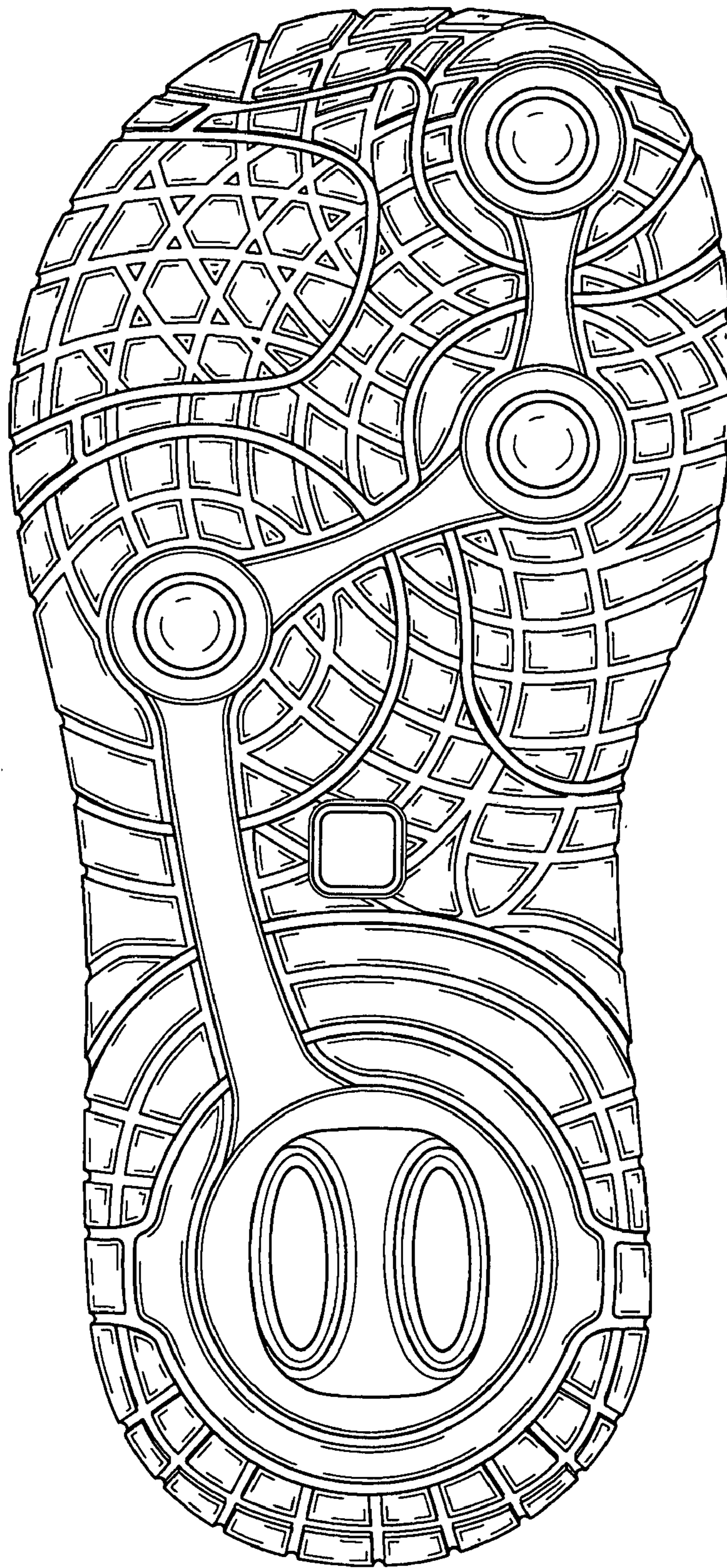

FIG. 6

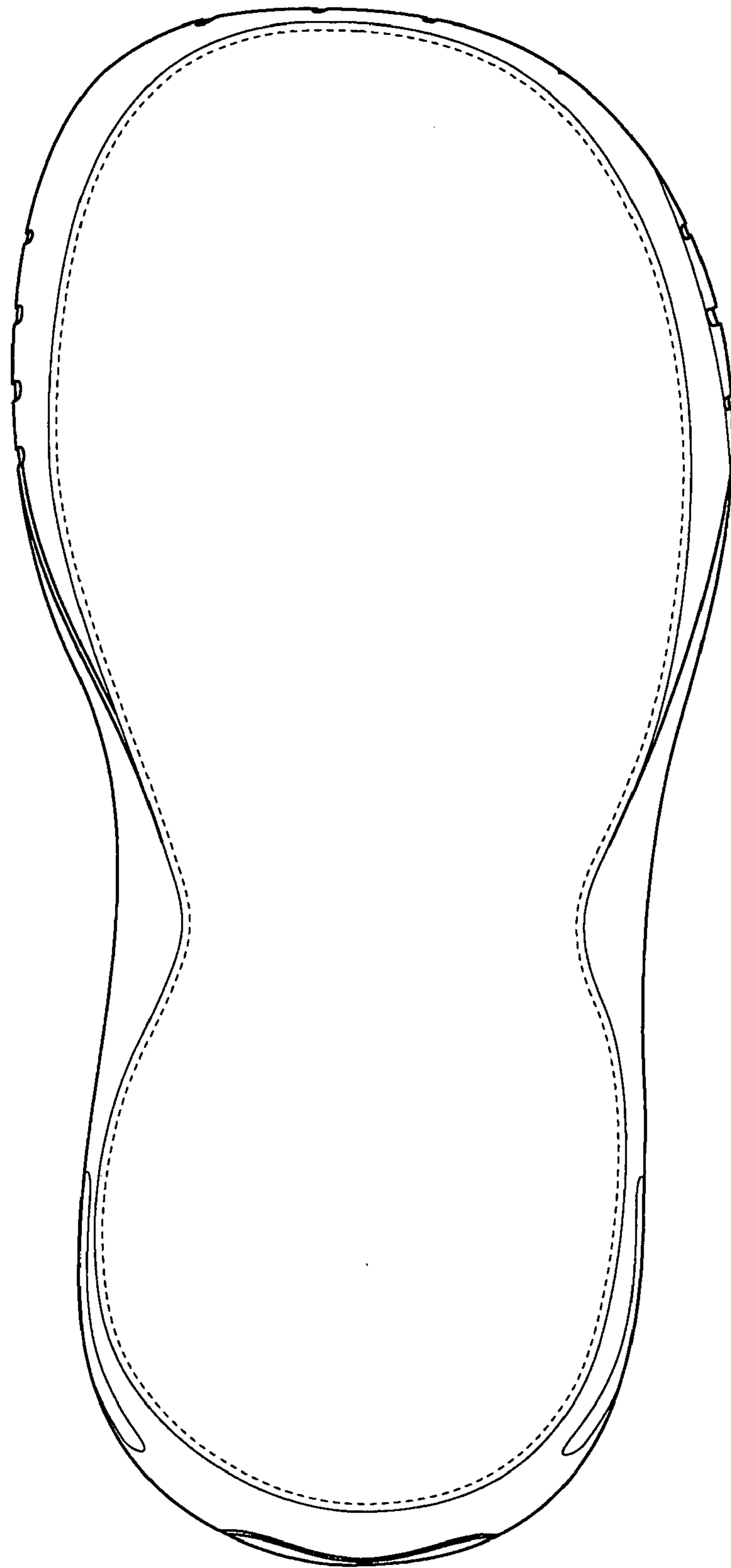

FIG. 7