

US00D547927S

(12) **United States Design Patent** (10) **Patent No.:** **US D547,927 S**
Booth (45) **Date of Patent:** **** Aug. 7, 2007**

(54) **NURSING DRESS**

FOREIGN PATENT DOCUMENTS

(75) Inventor: **Julia Booth**, New South Wales (AU)

FR 000454202-0091 * 2/2006
GB 3011502 * 6/2003

(73) Assignee: **Mummita Ptd. Ltd.**, Clovelly, New South Wales (AU)

OTHER PUBLICATIONS

(**) Term: **14 Years**

habithat.co.uk. http://www.habithat.co.uk/product_info.hp/products_id/7040. Oct. 2004. Simplicity Maternity Patterns, Item A: center of page.*
Nursing Wear. <http://www.nursingwear.com.au/>. Copyright 2004. Loungewear: Mummita Summer Top, Item B: center of page.*
Belly Dance Maternity. <http://www.bellydanceamternity.com/japanese-weekend-wrap-dress-pr-2004.html>. Copyright 2003-2006. Japanese Weekend Wrap Dress, Item C: center of page.*

(21) Appl. No.: **29/240,193**

(22) Filed: **Oct. 6, 2005**

(30) **Foreign Application Priority Data**

Apr. 11, 2005 (AU) 11455/2005
Apr. 11, 2005 (AU) 11456/2005

* cited by examiner

(51) **LOC (8) Cl.** **02-01**

Primary Examiner—Ian Simmons
Assistant Examiner—R. Johnson

(52) **U.S. Cl.** **D2/720; D2/756; D2/797**

(57) **CLAIM**

(58) **Field of Classification Search** D2/700,
D2/720, 724, 725, 739, 761, 758, 823, 828,
D2/831, 840, 847, 717, 848; 2/74, 84, 93,
2/96, 104, 105, 915; 450/11, 12, 17, 18,
450/30, 36

The ornamental design of nursing dress, as shown and described.

See application file for complete search history.

DESCRIPTION

(56) **References Cited**

U.S. PATENT DOCUMENTS

1,818,849 A * 8/1931 Hadad 2/83
D131,138 S * 1/1942 Berger D2/720
2,393,258 A * 1/1946 Northrup 2/111
2,643,386 A * 6/1953 Wyner et al. 2/111
2,686,913 A * 8/1954 Brierley 2/111
3,143,740 A * 8/1964 Spiegelberg 2/105
3,464,063 A * 9/1969 Hoegerman 2/114
3,877,078 A * 4/1975 Tepper 2/74
4,524,463 A * 6/1985 Ogden 2/105
5,444,872 A * 8/1995 Johnson 2/114
6,134,715 A * 10/2000 McLennan 2/114

FIG. 1 is a front view of a first embodiment of the invention as worn by a model shown in dashed lines;

FIG. 2 is a right side view of the first embodiment of the invention as worn by a model shown in dashed lines;

FIG. 3 is a left side view of the first embodiment of the invention as worn by a model shown in dashed lines;

FIG. 4 is a back view of the first embodiment of the invention as worn by a model shown in dashed lines;

FIG. 5 is a front view of the first embodiment of the invention as worn by a model shown in dashed lines, illustrating the invention in an arrangement to allow breast feeding;

FIG. 6 is a right side view of the invention as worn by a model shown in dashed lines, illustrating the invention in an arrangement to allow breast feeding;

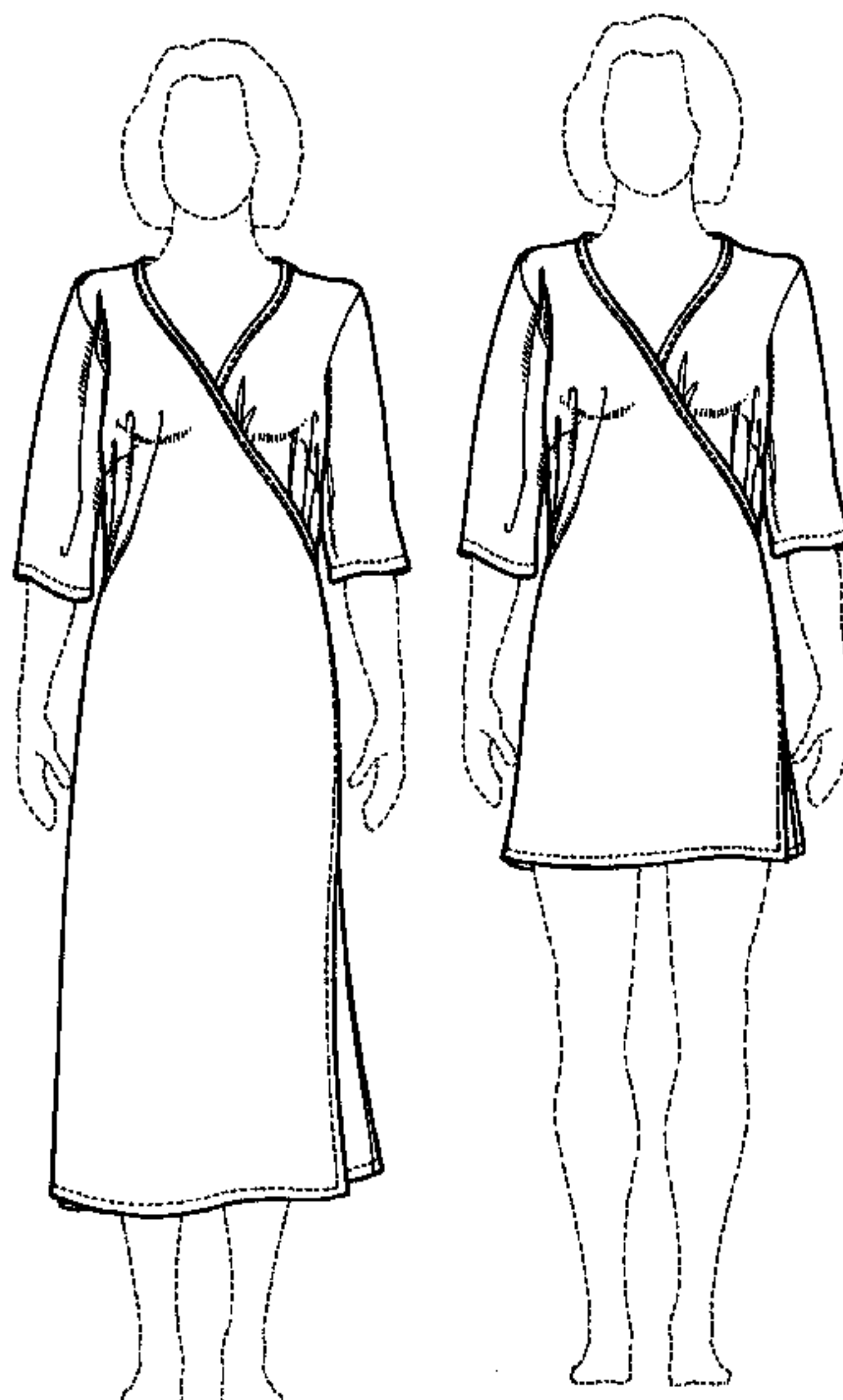

FIG. 7 is a front view of the first embodiment of the invention illustrating a tie of the invention;

FIG. 8 is a front view of the of the first embodiment of the invention laid flat showing the inside;

FIG. 9 is a back view of the first embodiment of the invention laid flat showing the outside;

FIG. 10 is a front view of a second embodiment of the present invention as worn by a model shown in dashed lines;

FIG. 11 is a right side view of the second embodiment of the invention as worn by a model shown in dashed lines;

FIG. 12 is a left side view of the second embodiment of the invention as worn by a model shown in dashed lines;

FIG. 13 is a back view of the second embodiment of the invention as worn by a model shown in dashed lines;

FIG. 14 is a front view of the second embodiment of the invention as worn by a model shown in dashed lines, with the clothing arranged for breast feeding;

FIG. 15 is a right side view of the second embodiment of the invention showing as worn by a model shown in dashed lines, with the clothing arranged for breast feeding;

FIG. 16 is a front view of the second embodiment of the invention as worn by a model shown in dashed lines illustrating a tie;

FIG. 17 is a front view of the second embodiment of the invention laid flat showing the inside; and,

FIG. 18 is a back view of the second embodiment of the invention laid flat showing the outside.

The dashed lines do not form any part of the ornamental design.

The broken lines on the surface of the garment in FIGS. 1-18 represent stitching.

1 Claim, 12 Drawing Sheets

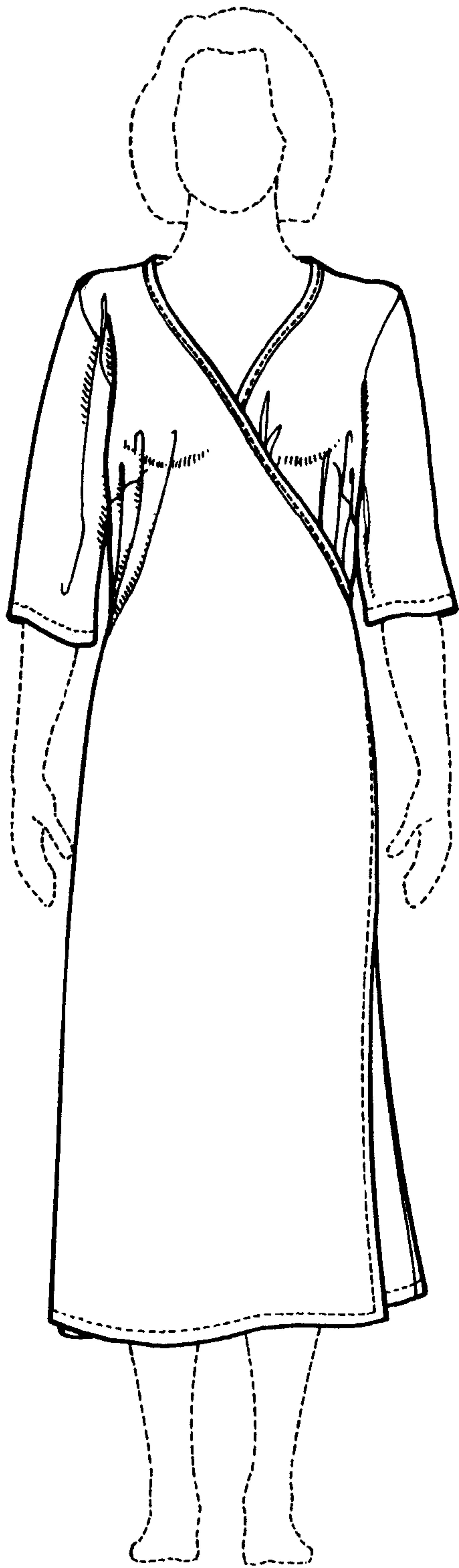

FIG. 1

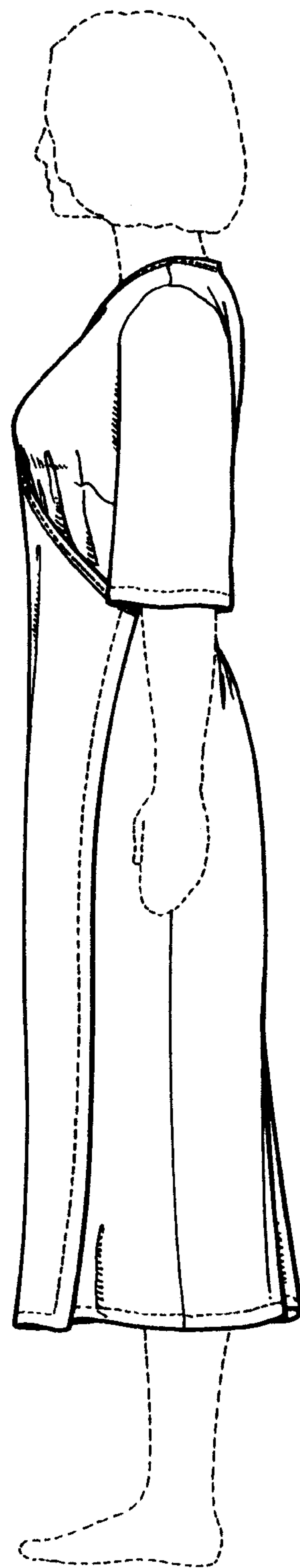

FIG. 2

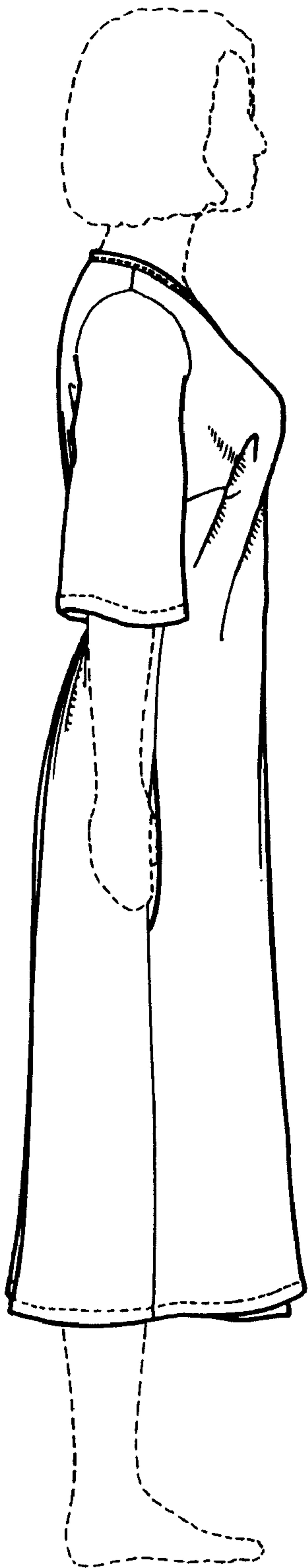

FIG. 3

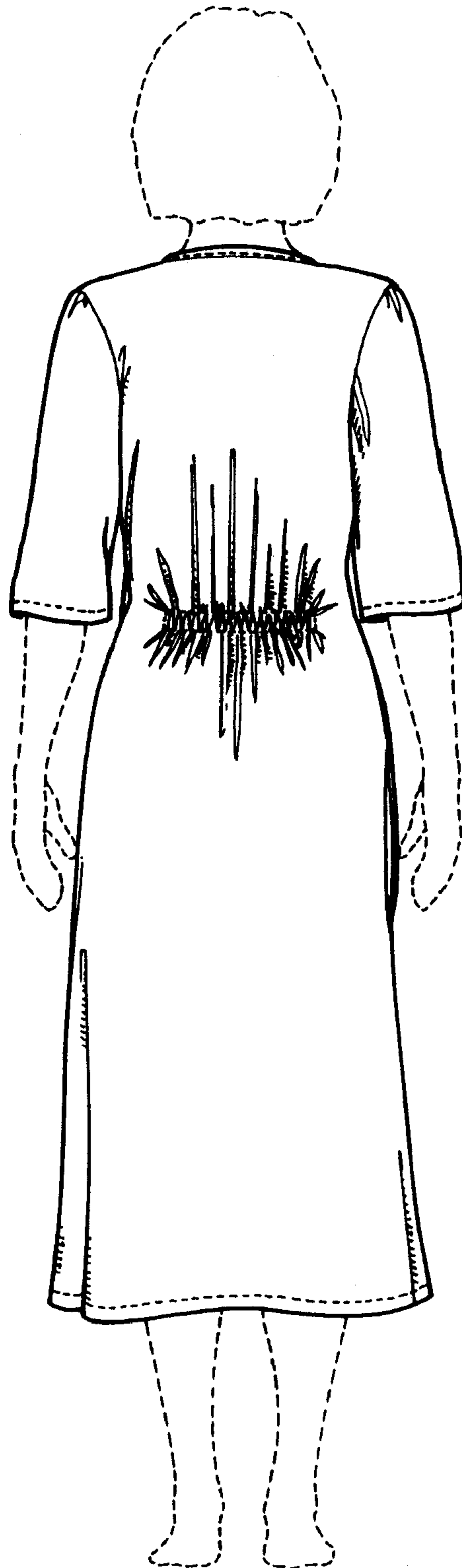

FIG. 4

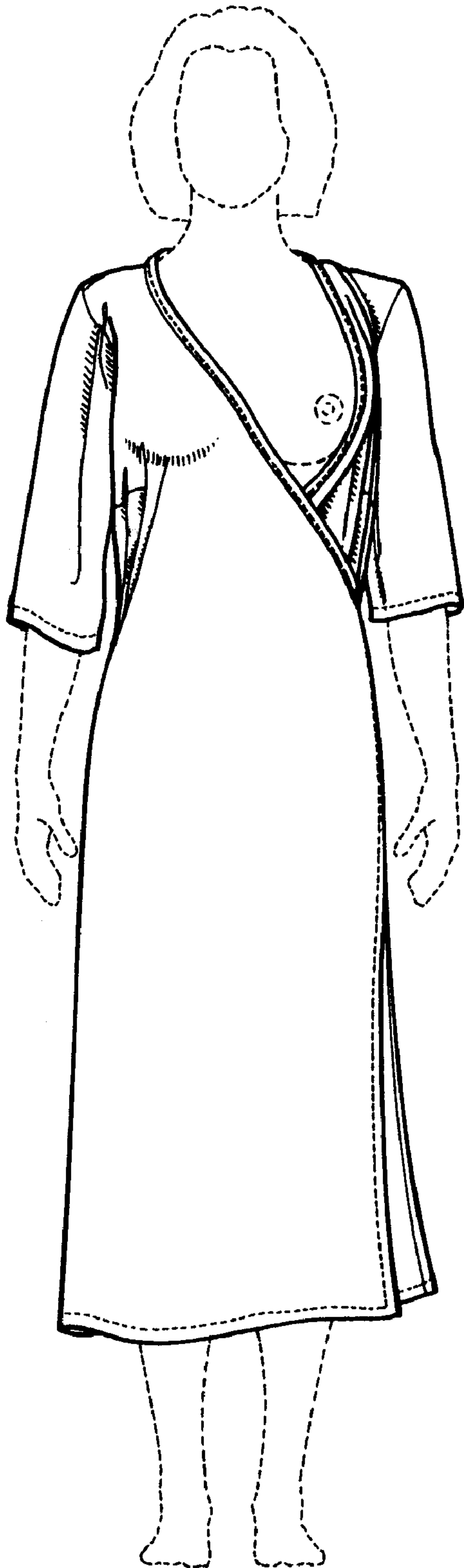

FIG. 5

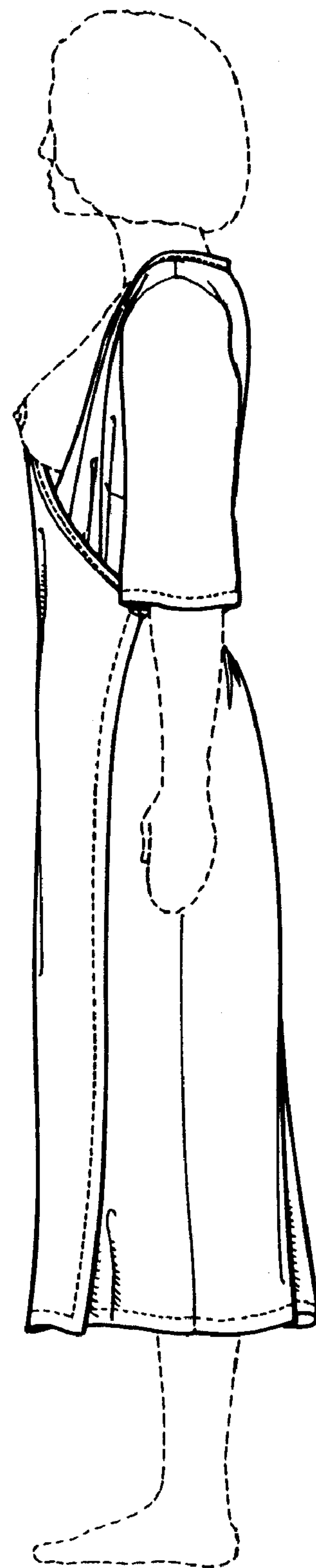

FIG. 6



FIG. 7

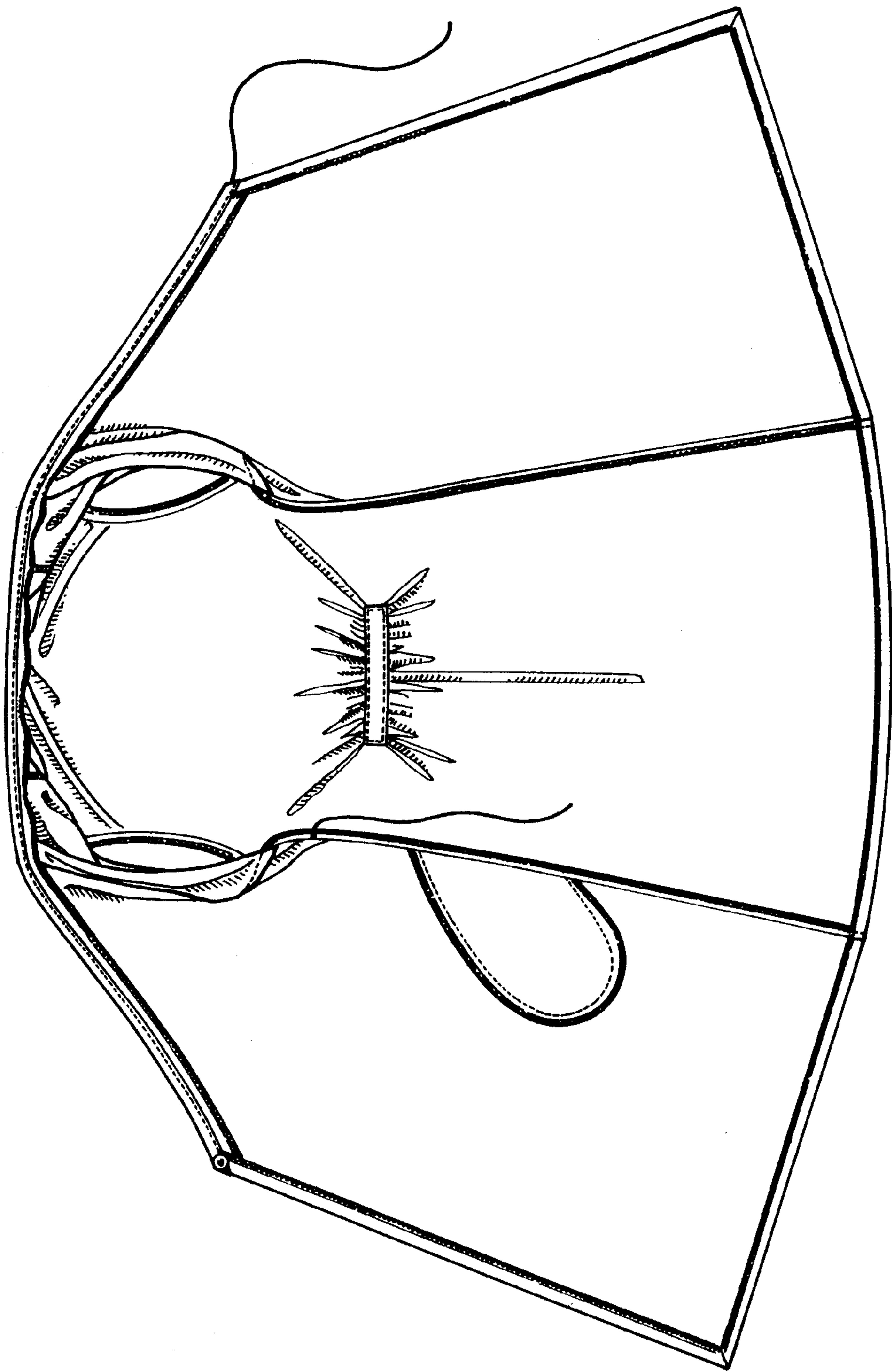

FIG. 8

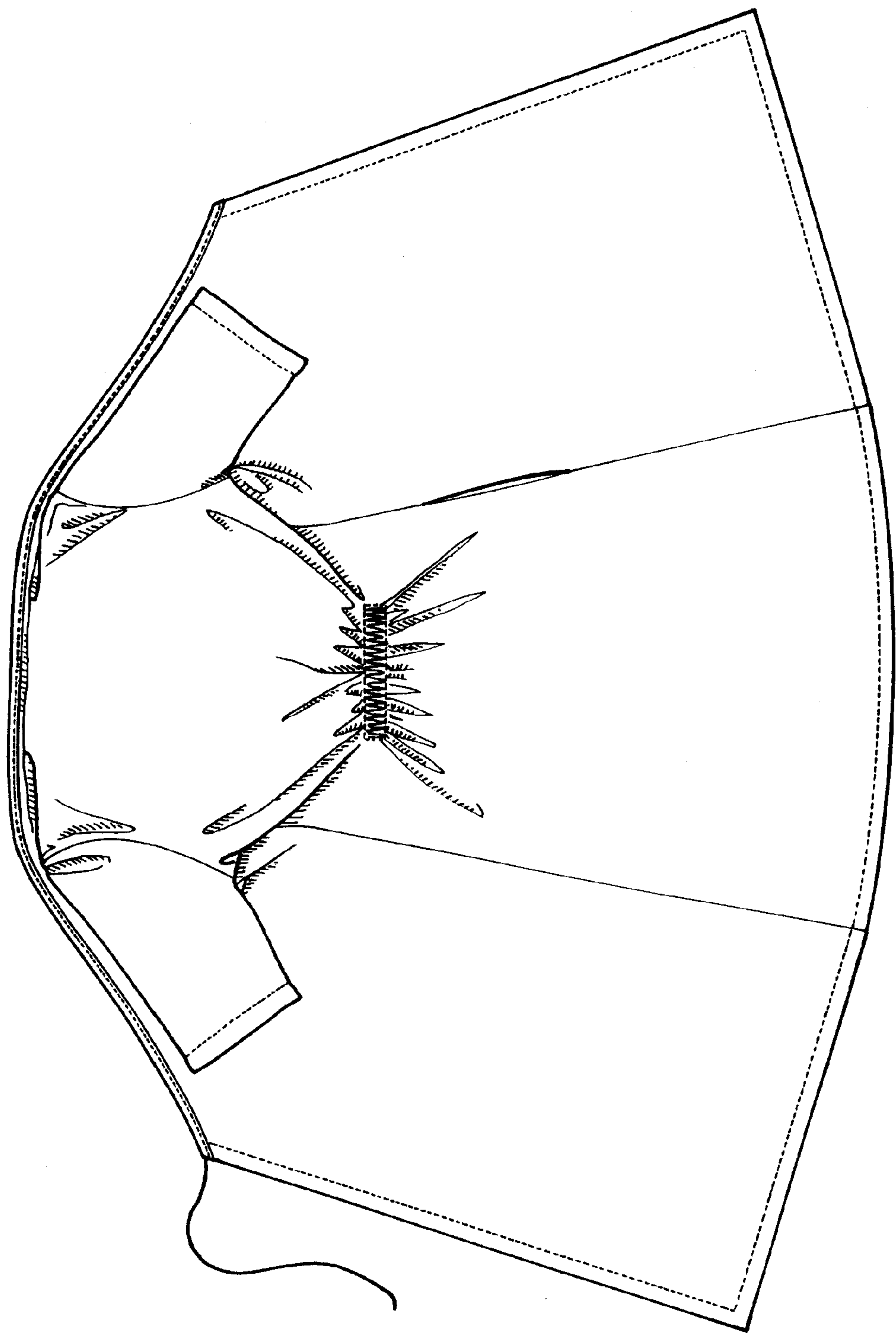

FIG. 9

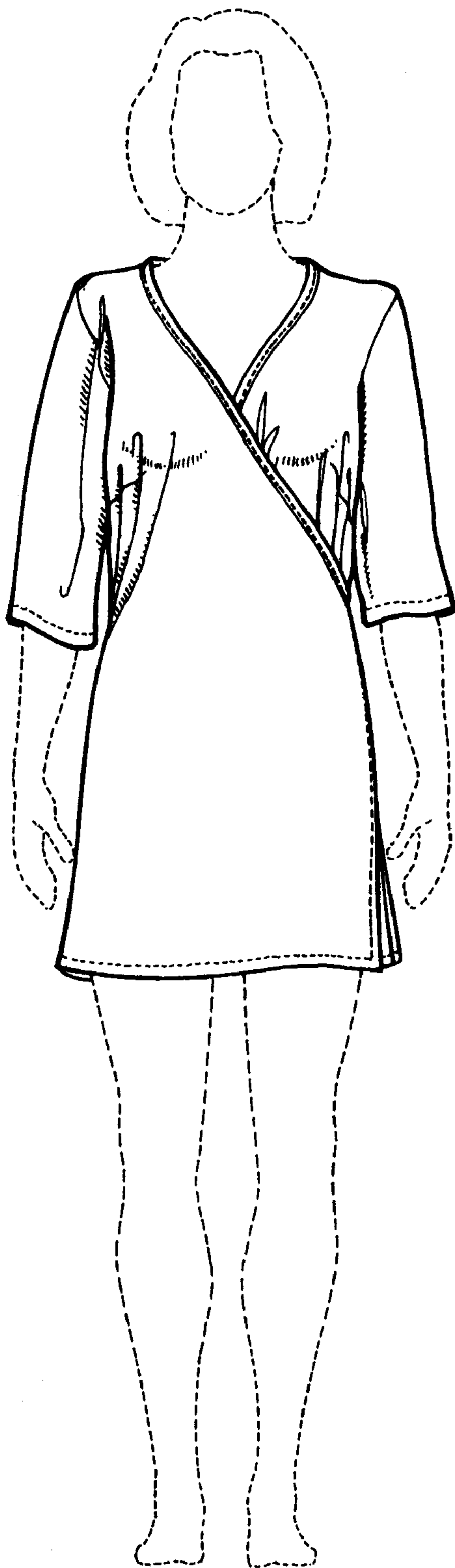

FIG. 10

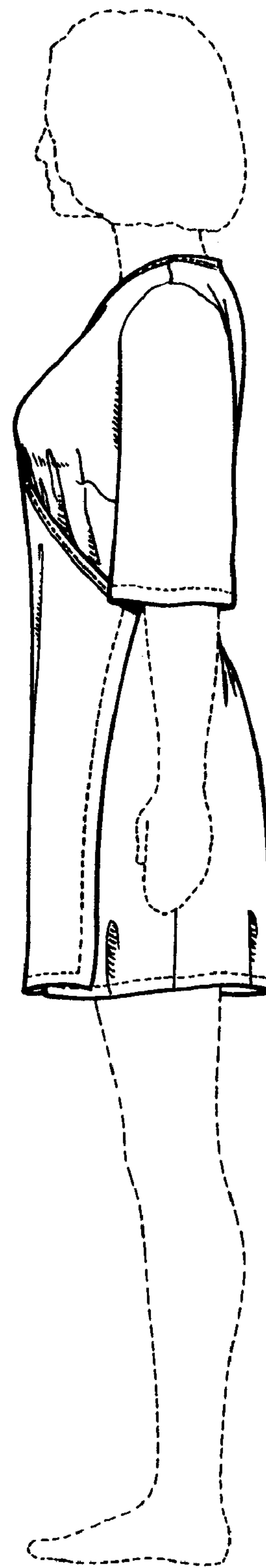

FIG. 11

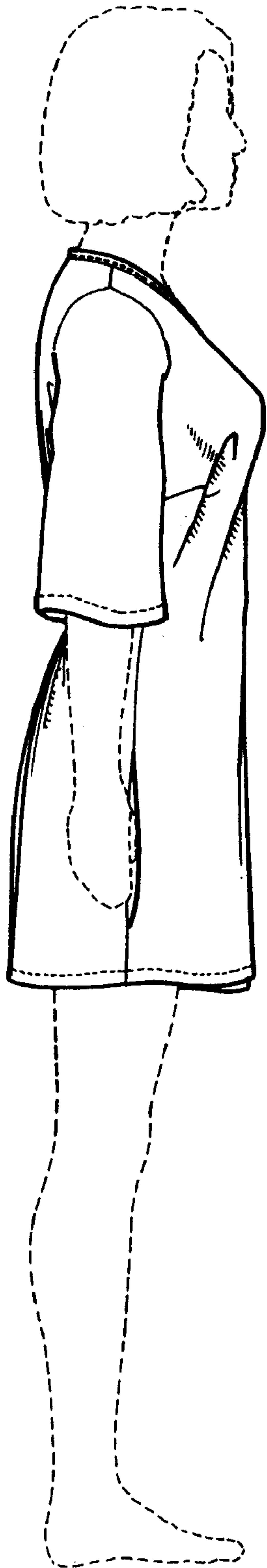

FIG. 12

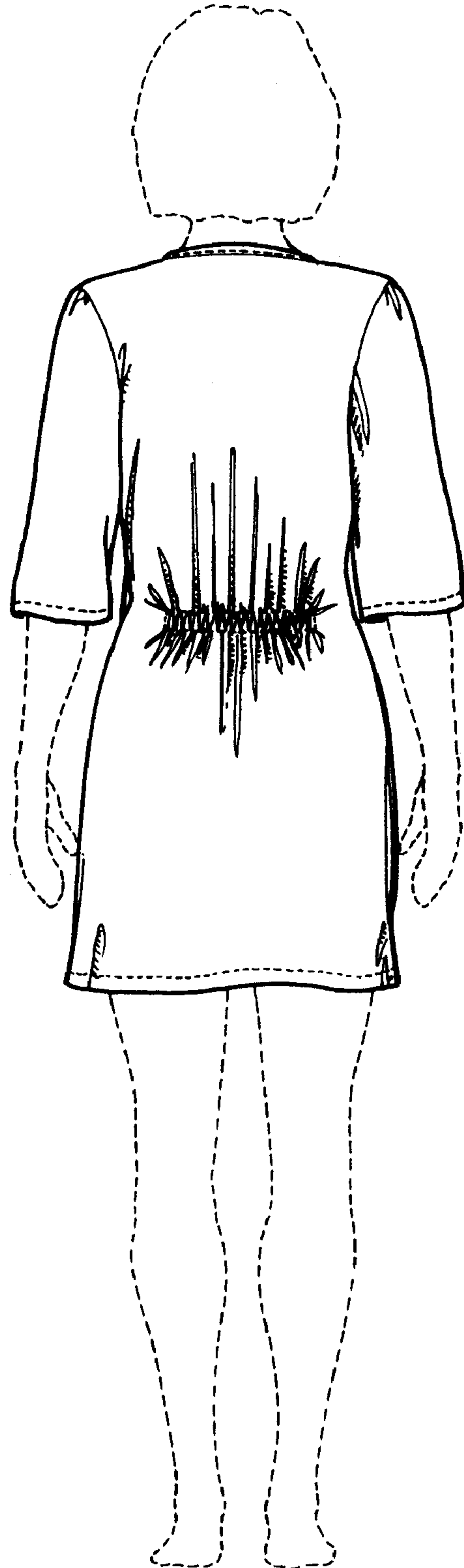

FIG. 13

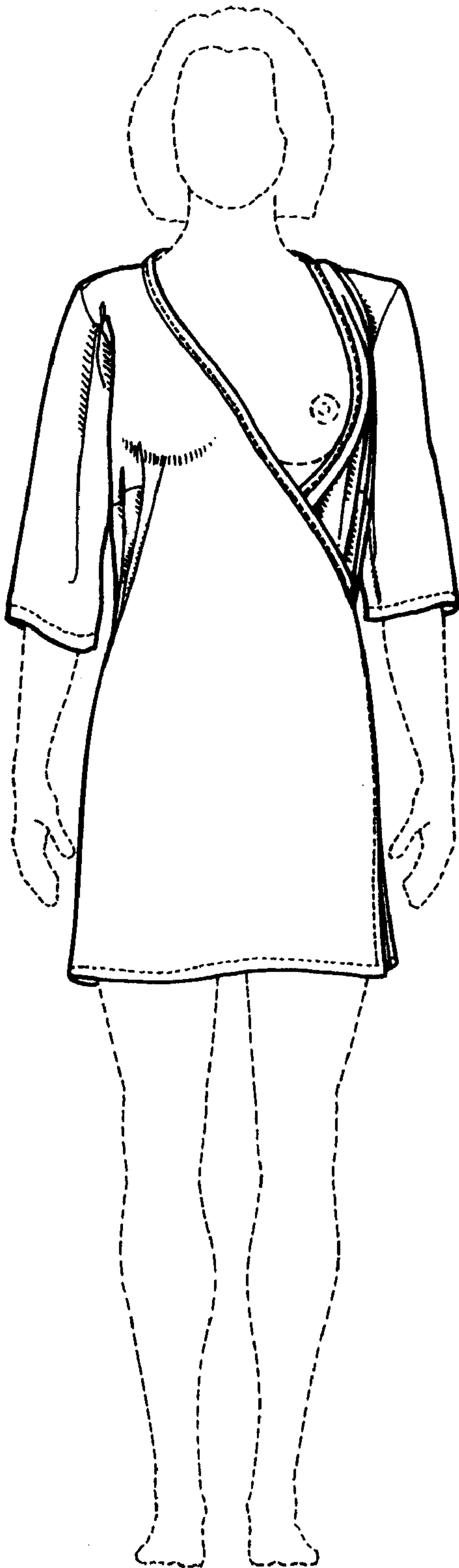

FIG. 14

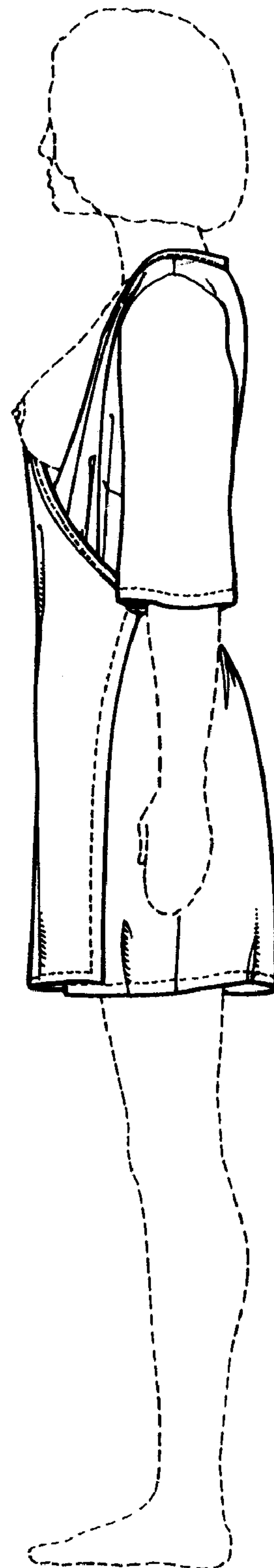

FIG. 15



FIG. 16

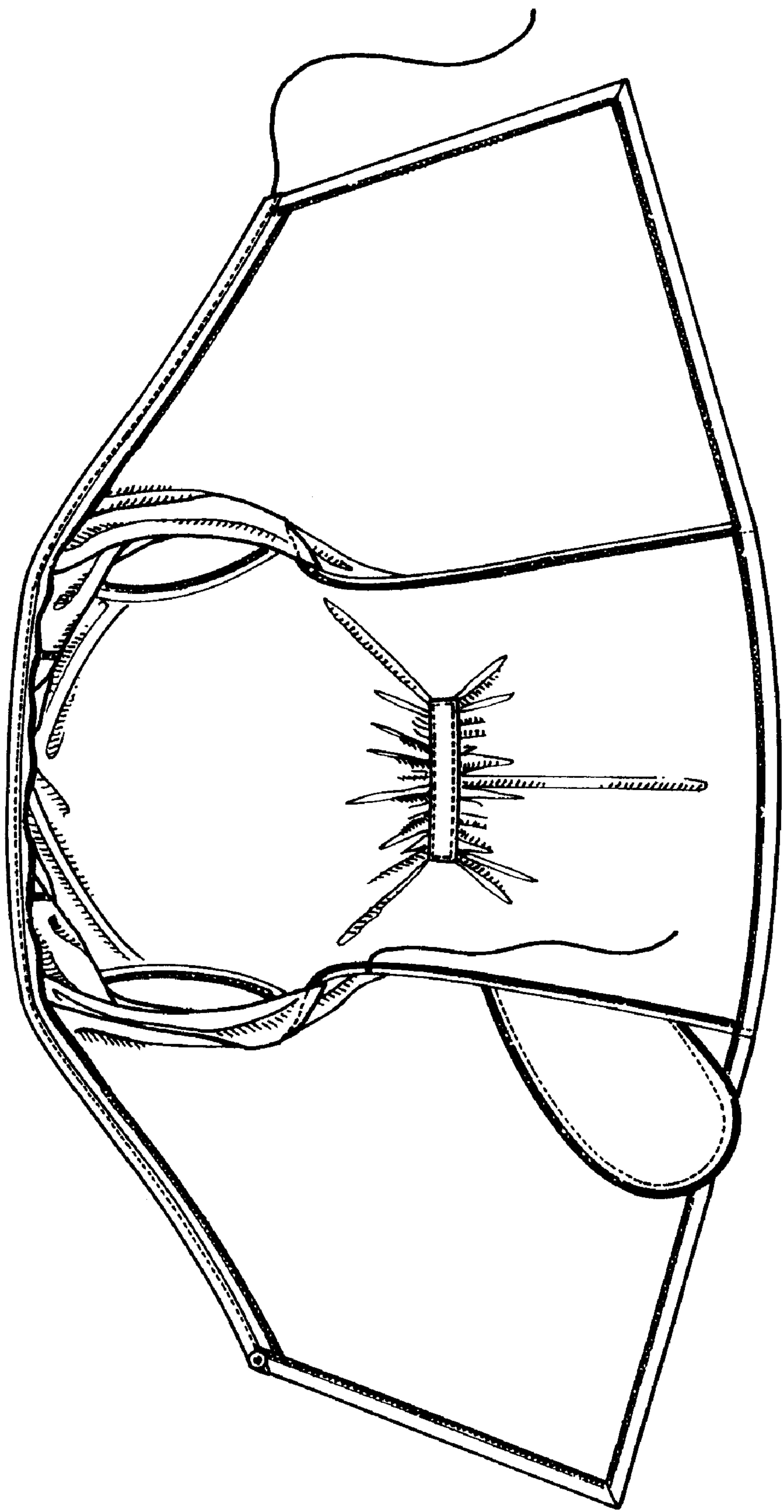

FIG. 17

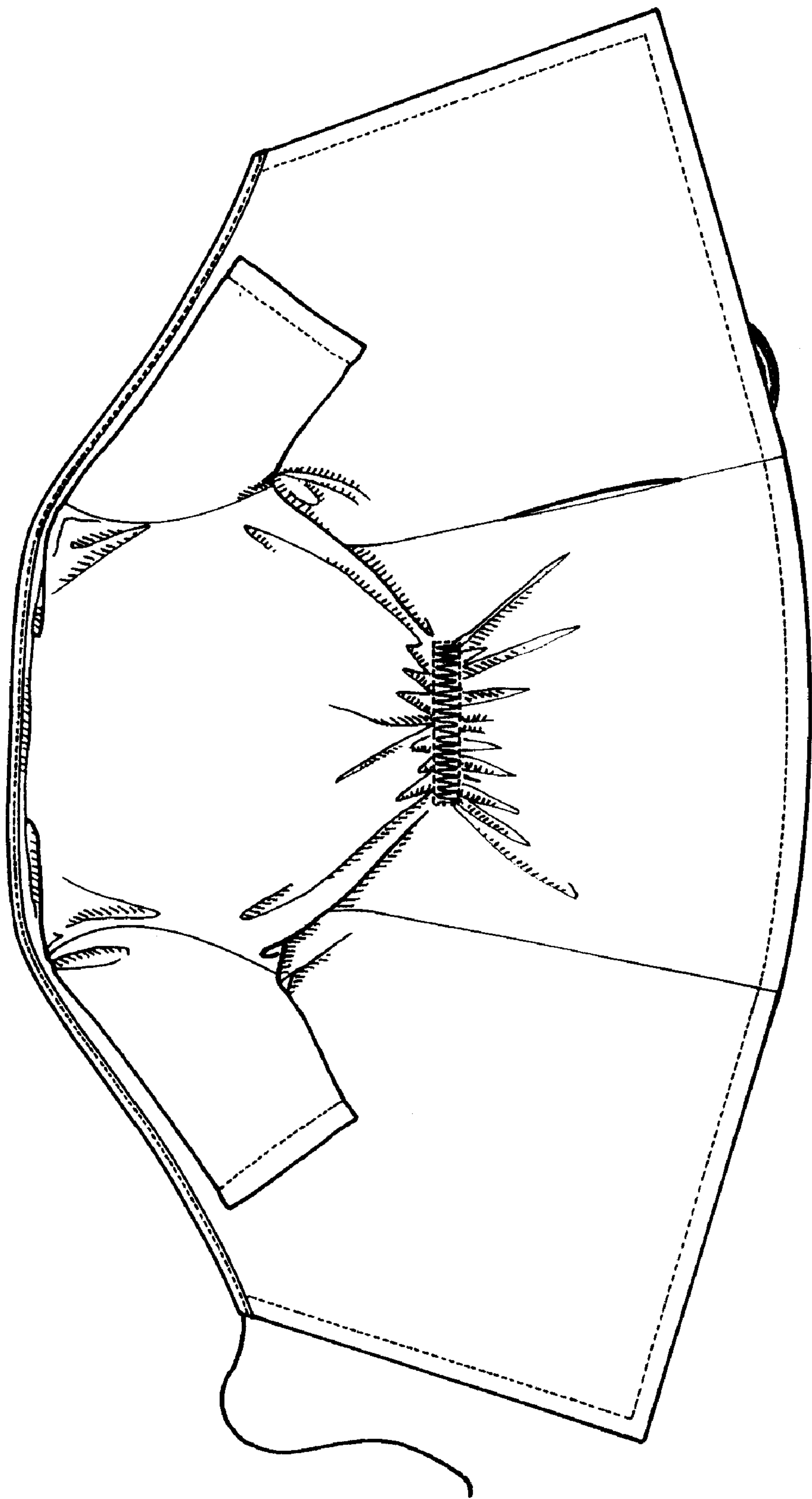

FIG. 18