



US00D547714S

(12) **United States Design Patent**
Hsiung

(10) **Patent No.:** **US D547,714 S**

(45) **Date of Patent:** **** Jul. 31, 2007**

(54) **RETRACTABLE FIXTURE**

(75) Inventor: **Chen Kuo Hsiung**, Laguna (HK)

(73) Assignee: **Silicon Pyramid Electron Ltd.**,
Guangzhou (CN)

(**) Term: **14 Years**

(21) Appl. No.: **29/237,469**

(22) Filed: **Aug. 31, 2005**

(30) **Foreign Application Priority Data**

Apr. 28, 2005 (CN) 200530057905

(51) **LOC (8) Cl.** **12-16**

(52) **U.S. Cl.** **D12/415**

(58) **Field of Classification Search** D12/400,
D12/415, 425; D14/425, 447, 251, 253;
D8/373, 355, 380; D6/512-513, 552, 567;
224/483, 544, 277, 571, 901, 929; 439/265,
439/669, 165, 534; 206/483, 277; 379/454;
108/45

See application file for complete search history.

(56) **References Cited**

U.S. PATENT DOCUMENTS

D248,636 S * 7/1978 Stanley D12/415
5,086,958 A * 2/1992 Nagy 224/544
D332,789 S * 1/1993 Rak D12/415
5,573,164 A * 11/1996 Law 224/483

D388,762 S * 1/1998 Nagy D12/415
D398,796 S * 9/1998 Fauchald et al. D12/415
5,860,824 A * 1/1999 Fan 439/265
D410,622 S * 6/1999 Richter D12/425
6,317,497 B1 * 11/2001 Ou 379/454
D530,333 S * 10/2006 Richter D14/447

* cited by examiner

Primary Examiner—Stacia Cadmus

(74) *Attorney, Agent, or Firm*—Much Shelist Denenberg
Ament & Rubenstein, PC

(57) **CLAIM**

The ornamental design for a retractable fixture, as shown
and described.

DESCRIPTION

FIG. 1 is a front view of the retractable fixture;
FIG. 2 is a left side view;
FIG. 3 is a right side view;
FIG. 4 is a rear view;
FIG. 5 is a top view;
FIG. 6 is a bottom view;
FIG. 7 is a perspective view of the retractable fixture; shown
in a closed position; and,
FIG. 8 is a view similar to FIG. 7 showing the retractable
fixture in an open position prior to being secured in place.

1 Claim, 2 Drawing Sheets

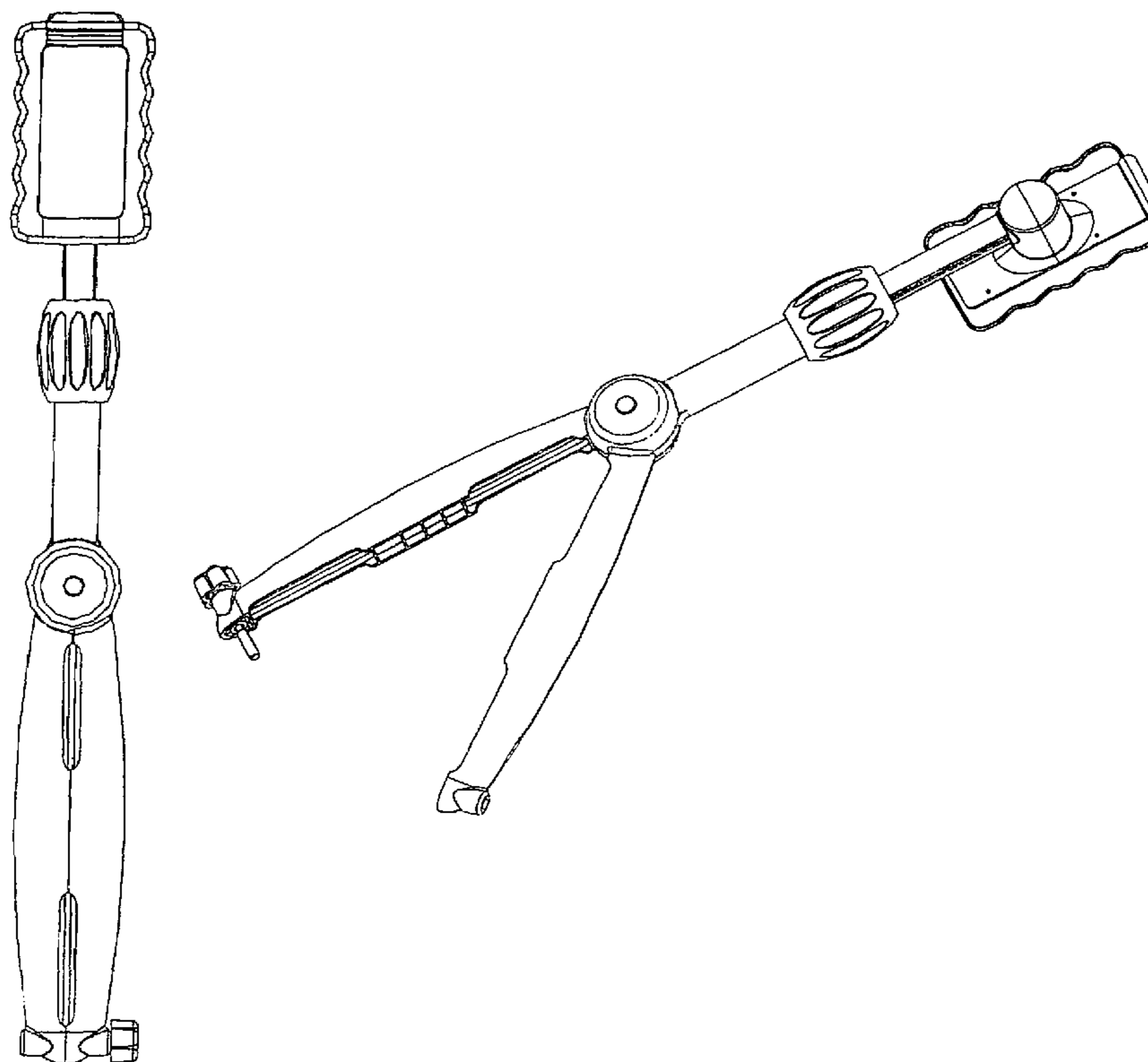

FIGURE 5

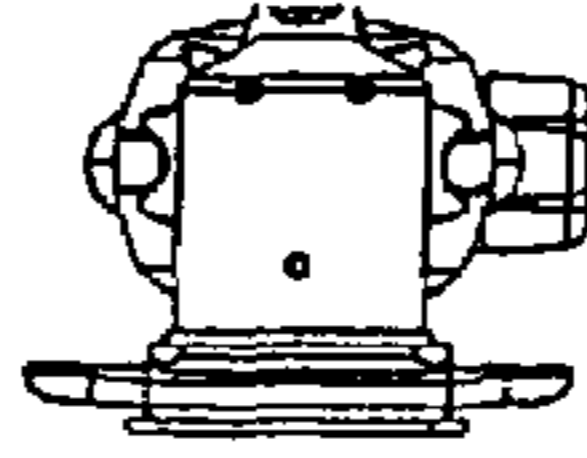

FIGURE 2

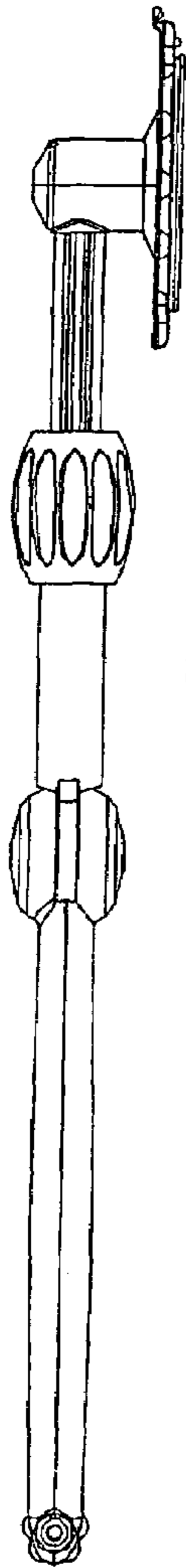

FIG. 1

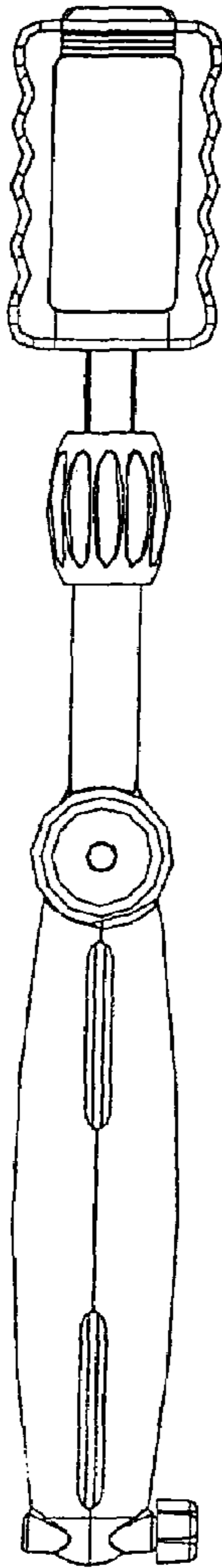

FIG. 3

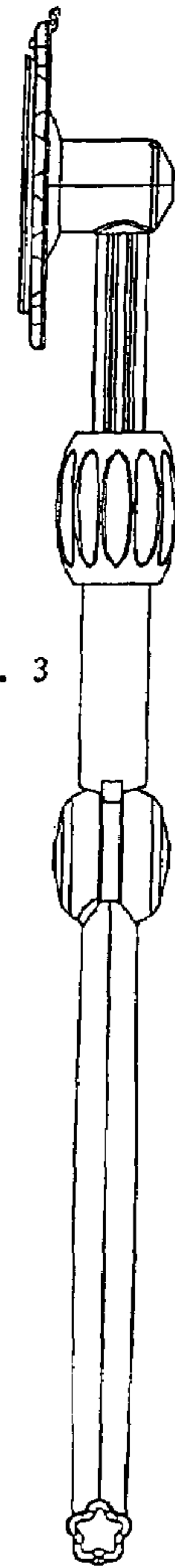

FIG. 4

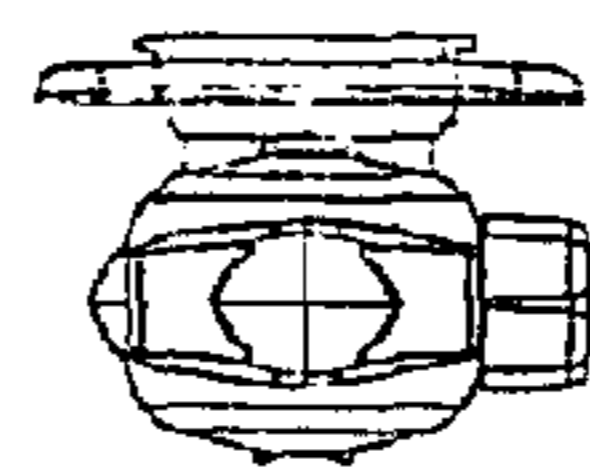
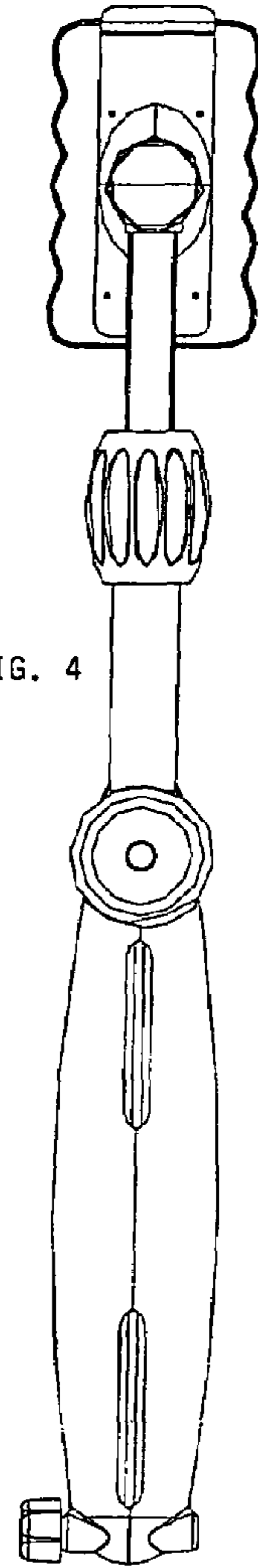

FIGURE 6

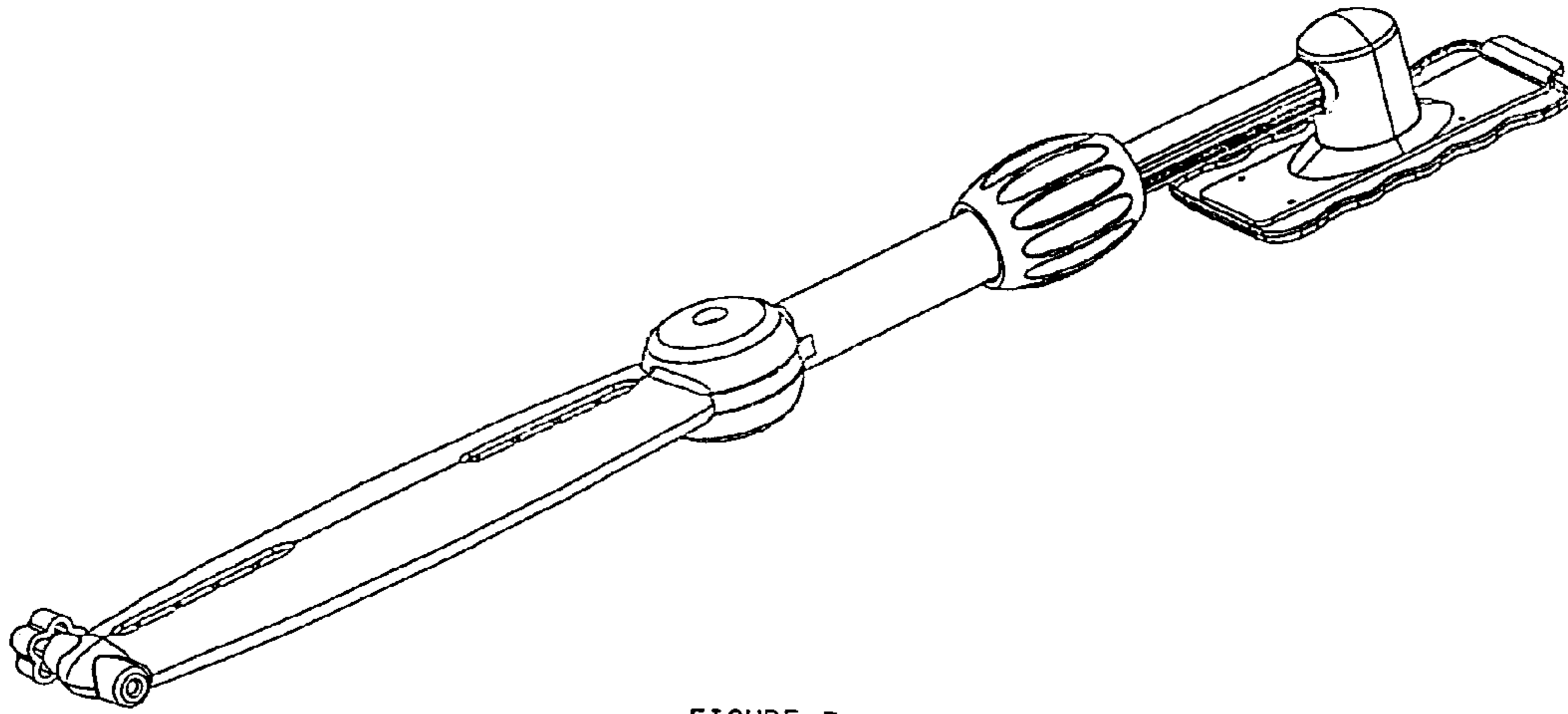

FIGURE 7

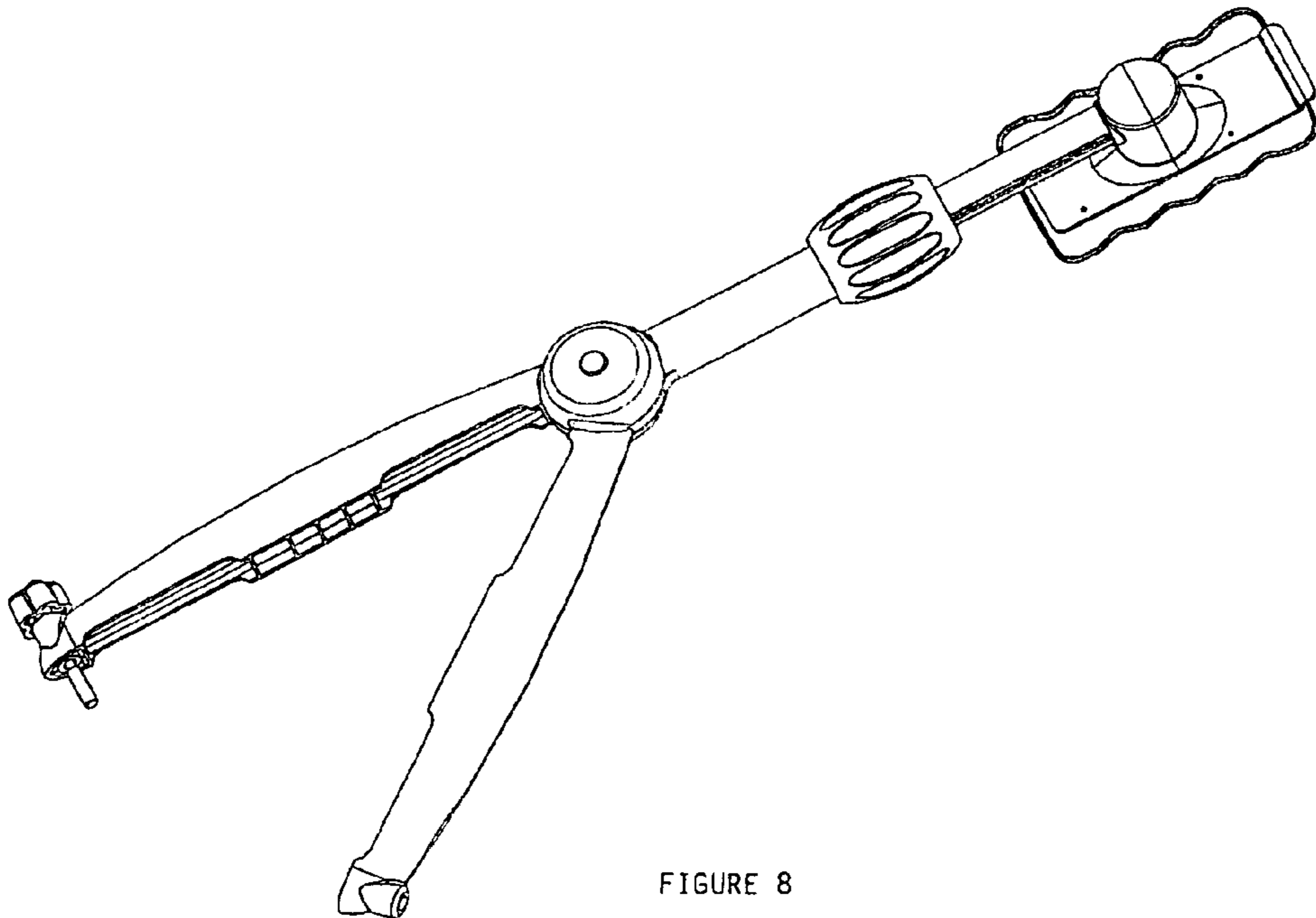

FIGURE 8