

US00D547643S

(12) **United States Design Patent**
Ratajczek et al.

(10) **Patent No.:** **US D547,643 S**
(45) **Date of Patent:** **** Jul. 31, 2007**

(54) **GRIPPING DEVICE**

(75) Inventors: **Jamie Ratajczek**, Beaver Dam, WI (US); **Jim Schoenberger**, Sun Prairie, WI (US); **John Toulant**, Brandon, WI (US); **Greg Aper**, Chicago, IL (US)

(73) Assignee: **Kolpin Powersports, Inc.**, Fox Lake, WI (US)

(**) Term: **14 Years**

(21) Appl. No.: **29/200,766**

(22) Filed: **Mar. 3, 2004**

(51) **LOC (8) Cl.** **08-08**

(52) **U.S. Cl.** **D8/395; D15/199**

(58) **Field of Classification Search** D8/394-396; D21/578; 294/88, 86.4, 106, 902, 115; 414/729, 414/739; 623/64; 901/31, 37, 39

See application file for complete search history.

(56) **References Cited**

U.S. PATENT DOCUMENTS

558,567 A	4/1896	Ross	
575,018 A	1/1897	Wentworth	
612,908 A	10/1898	Meehan	
661,677 A	11/1900	Taylor	
702,292 A	6/1902	Edmonds	
1,563,255 A	11/1925	Couch	
2,740,210 A	4/1956	Hamborg	
3,177,029 A	4/1965	Larson	
3,202,449 A *	8/1965	Lemelson	294/88
D217,267 S *	4/1970	Tully	D21/578
3,649,062 A	3/1972	Young, Jr.	
4,377,305 A	3/1983	Horvath	
4,478,451 A	10/1984	Brucher et al.	
4,607,772 A	8/1986	Hancock	
4,607,873 A	8/1986	Nusbaumer et al.	

4,623,183 A *	11/1986	Aomori	294/86.4
4,674,946 A *	6/1987	Crawford	414/729
D292,110 S *	9/1987	Tamakoshi	D21/578
D304,656 S	11/1989	Hancock	
4,965,958 A	10/1990	Cedergreen et al.	
5,078,279 A	1/1992	Hancock et al.	
5,108,140 A *	4/1992	Bartholet	294/106
5,236,298 A	8/1993	Lehman	
5,588,688 A *	12/1996	Jacobsen et al.	294/106

(Continued)

Primary Examiner—Louis S. Zarfaz

Assistant Examiner—John Windmuller

(74) *Attorney, Agent, or Firm*—Brian G Gilpin; Godfrey & Kahn, S.C.

(57) **CLAIM**

The ornamental design for a gripping device, substantially as shown and described.

DESCRIPTION

FIG. 1 is a perspective view of a gripping device showing our new design;

FIG. 2 is a left side elevational view thereof, the right side elevational view being a mirror image thereof;

FIG. 3 is a front elevational view thereof;

FIG. 4 is a rear elevation view thereof;

FIG. 5 is a top plan view thereof; and,

FIG. 6 is a bottom plan view thereof.

The broken line showing of a gripping surface and base portion is included for the purpose of illustrating environment and forms no part of the claimed design. The broken lines which define the bounds of the claimed design form no part thereof.

1 Claim, 4 Drawing Sheets

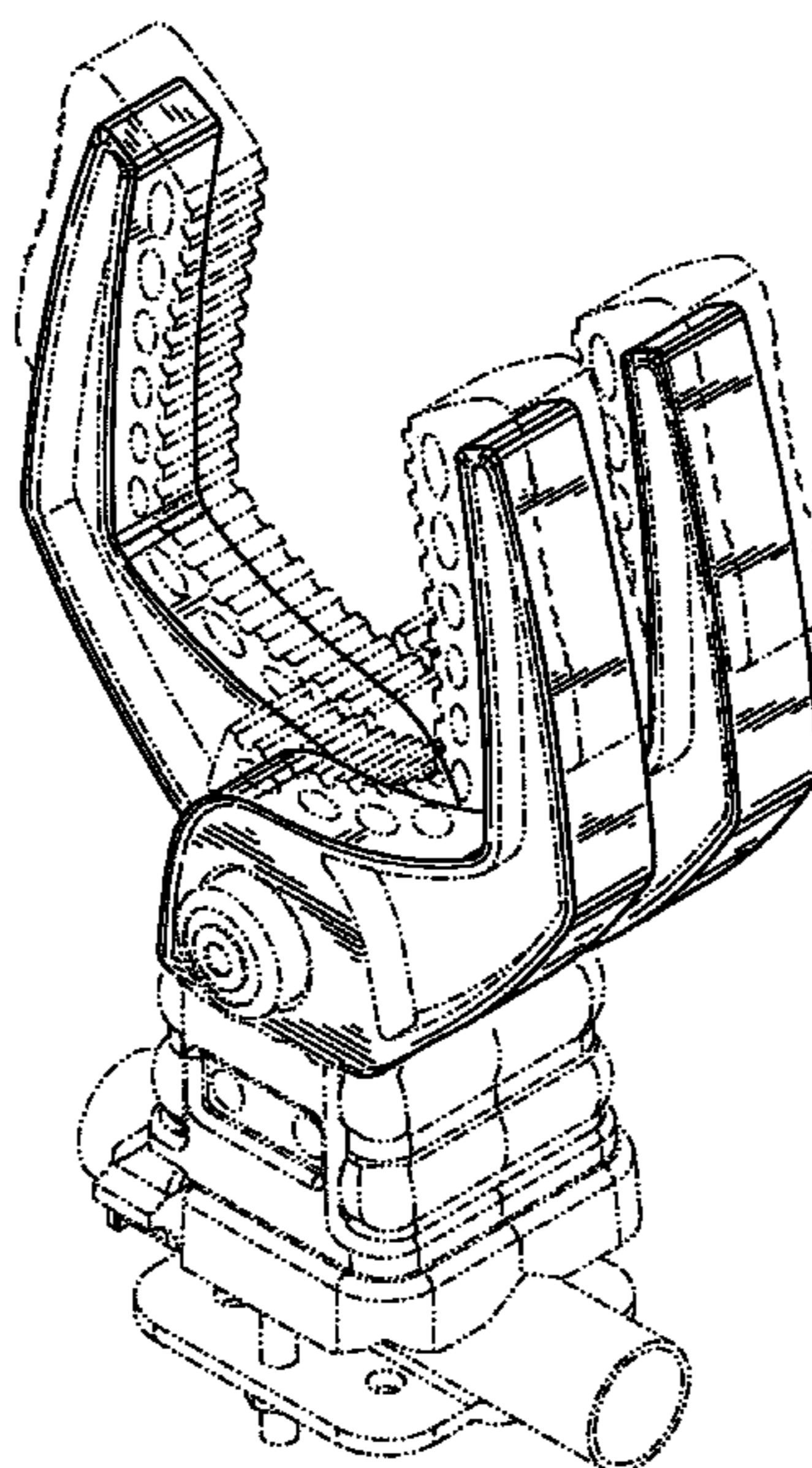

US D547,643 S

Page 2

U.S. PATENT DOCUMENTS							
			6,484,913	B1	11/2002	Hancock et al.	
			D476,290	S	6/2003	Gates et al.	
D386,304	S	11/1997	Hancock				
5,898,975	A	5/1999	Hancock	2003/0168484	A1	9/2003	Gates et al.
5,915,572	A	6/1999	Hancock	2003/0173388	A1	9/2003	Hancock et al.
5,938,259	A	8/1999	Sawdon et al.	2003/0201634	A1	10/2003	Kramer
D459,412	S	*	6/2002	Fong	D21/578		
6,457,618	B1	10/2002	Hancock et al.	2004/0113041	A1	6/2004	Hancock et al.

* cited by examiner

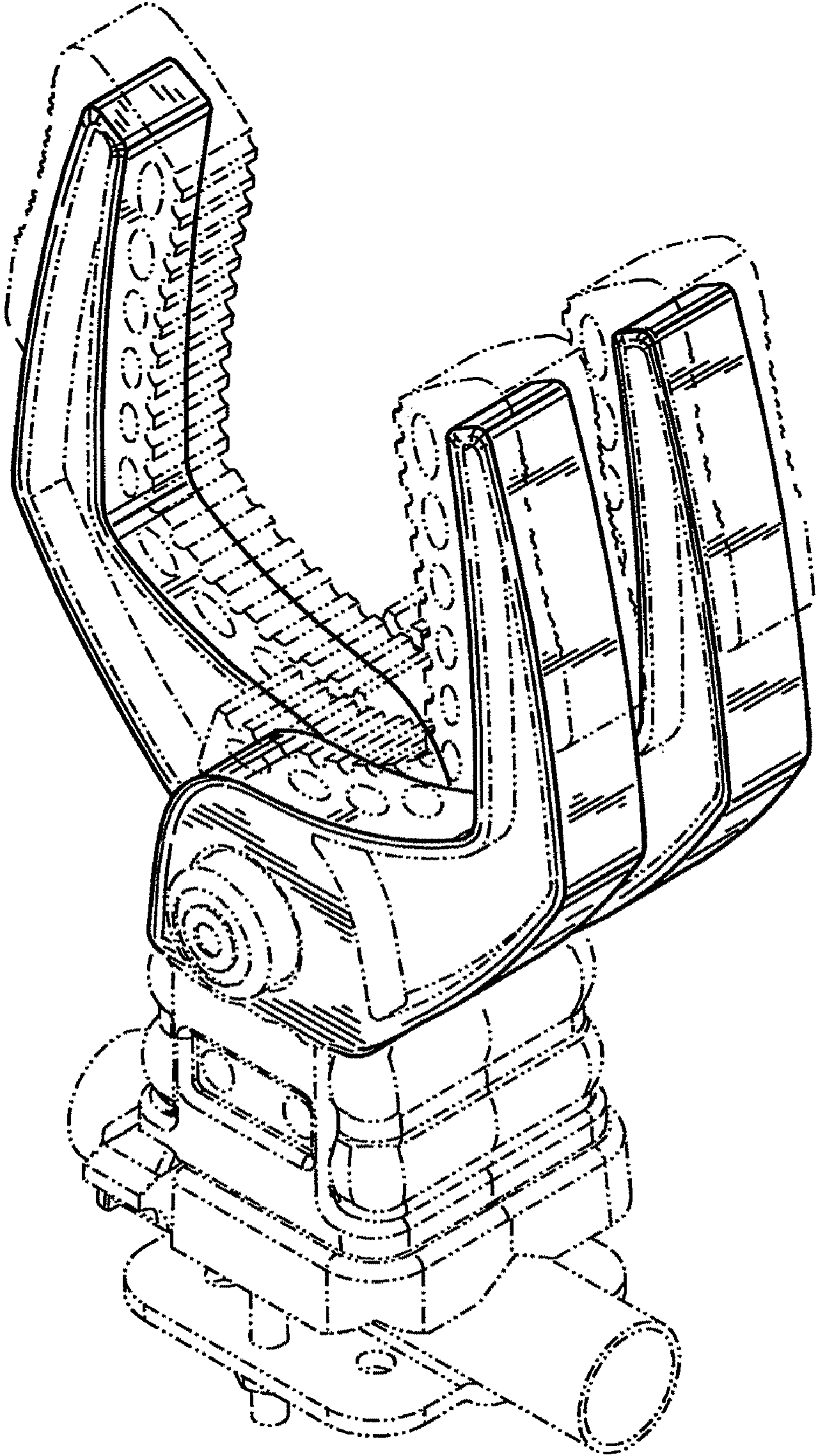

FIG. 1

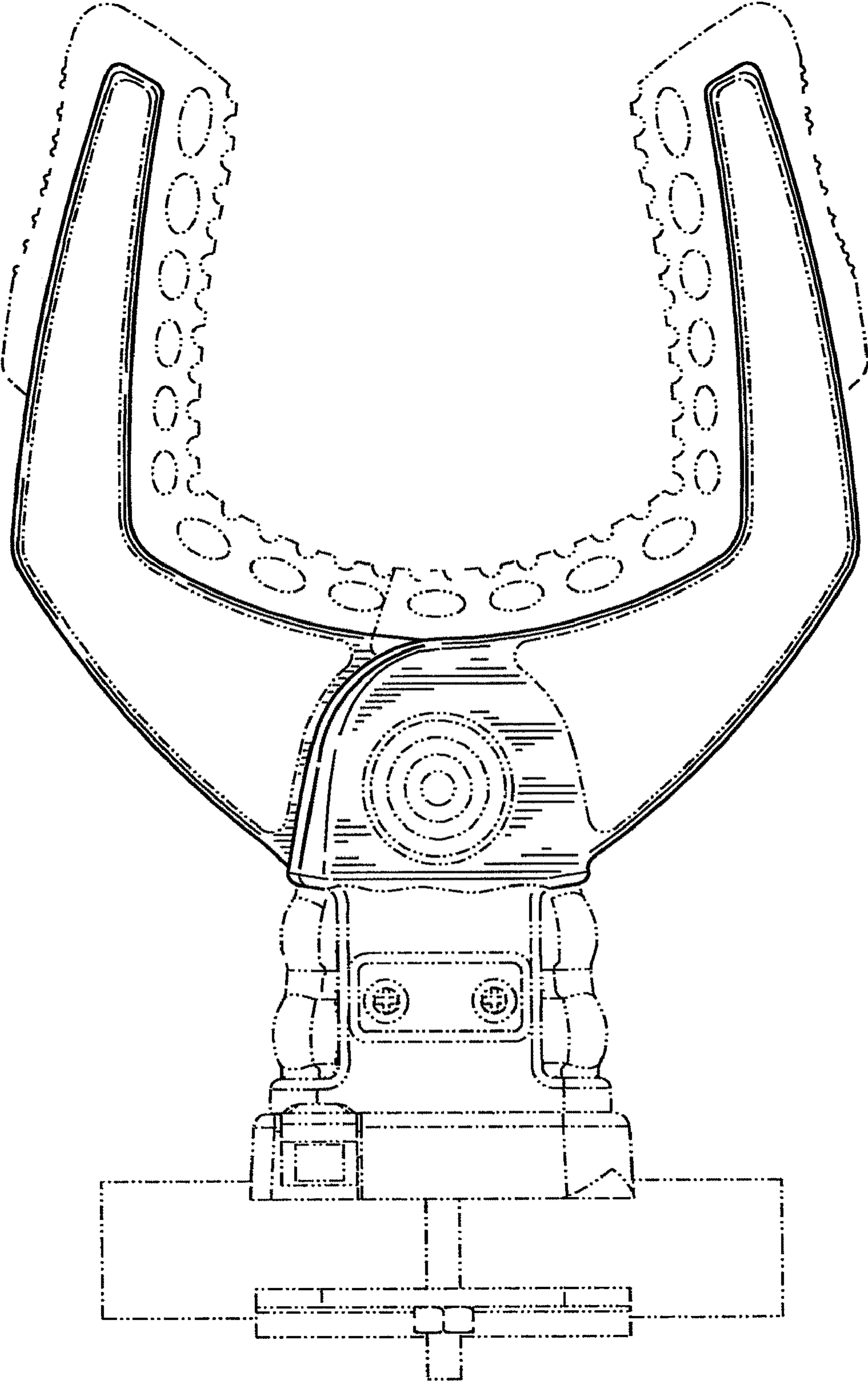

FIG. 2

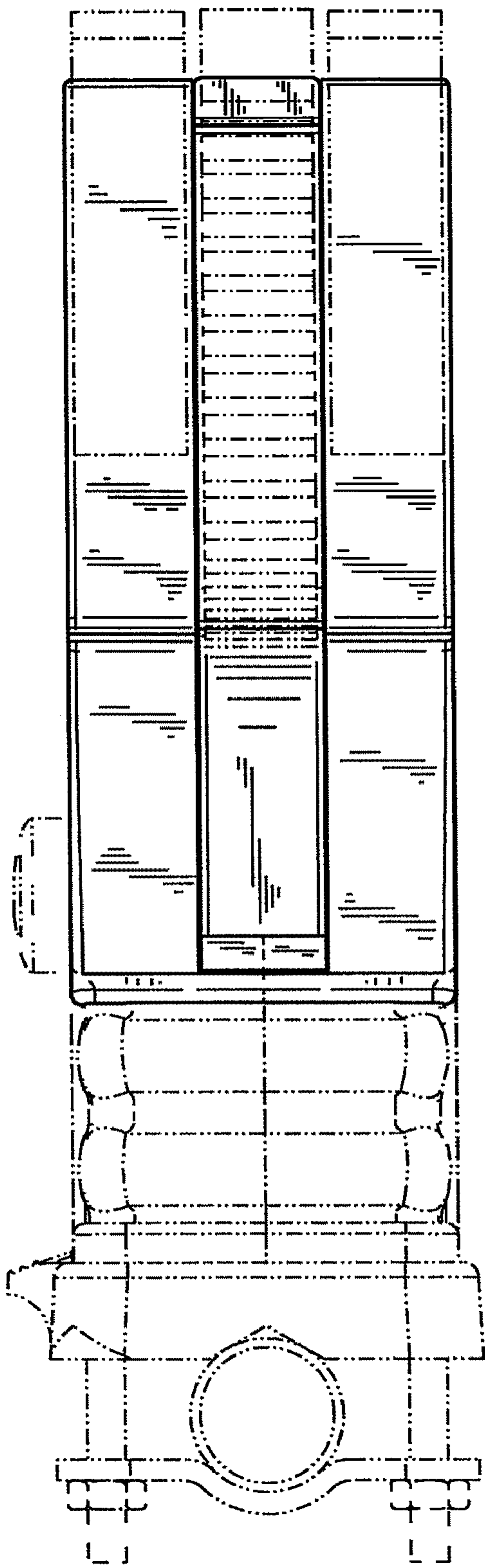

FIG. 3

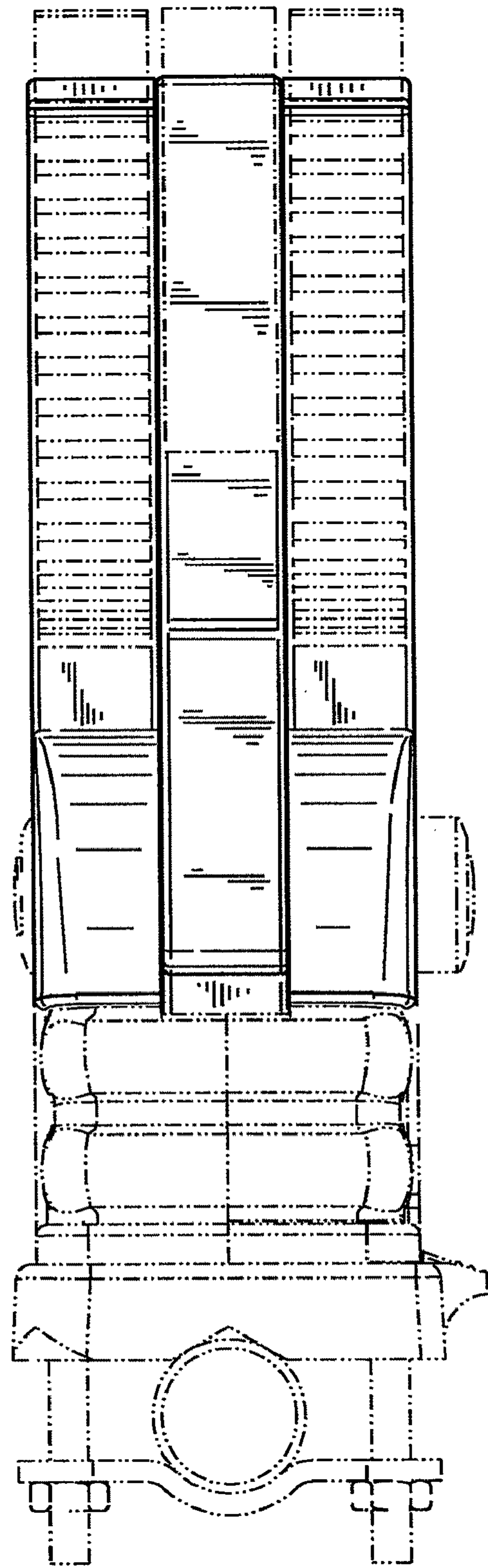

FIG. 4

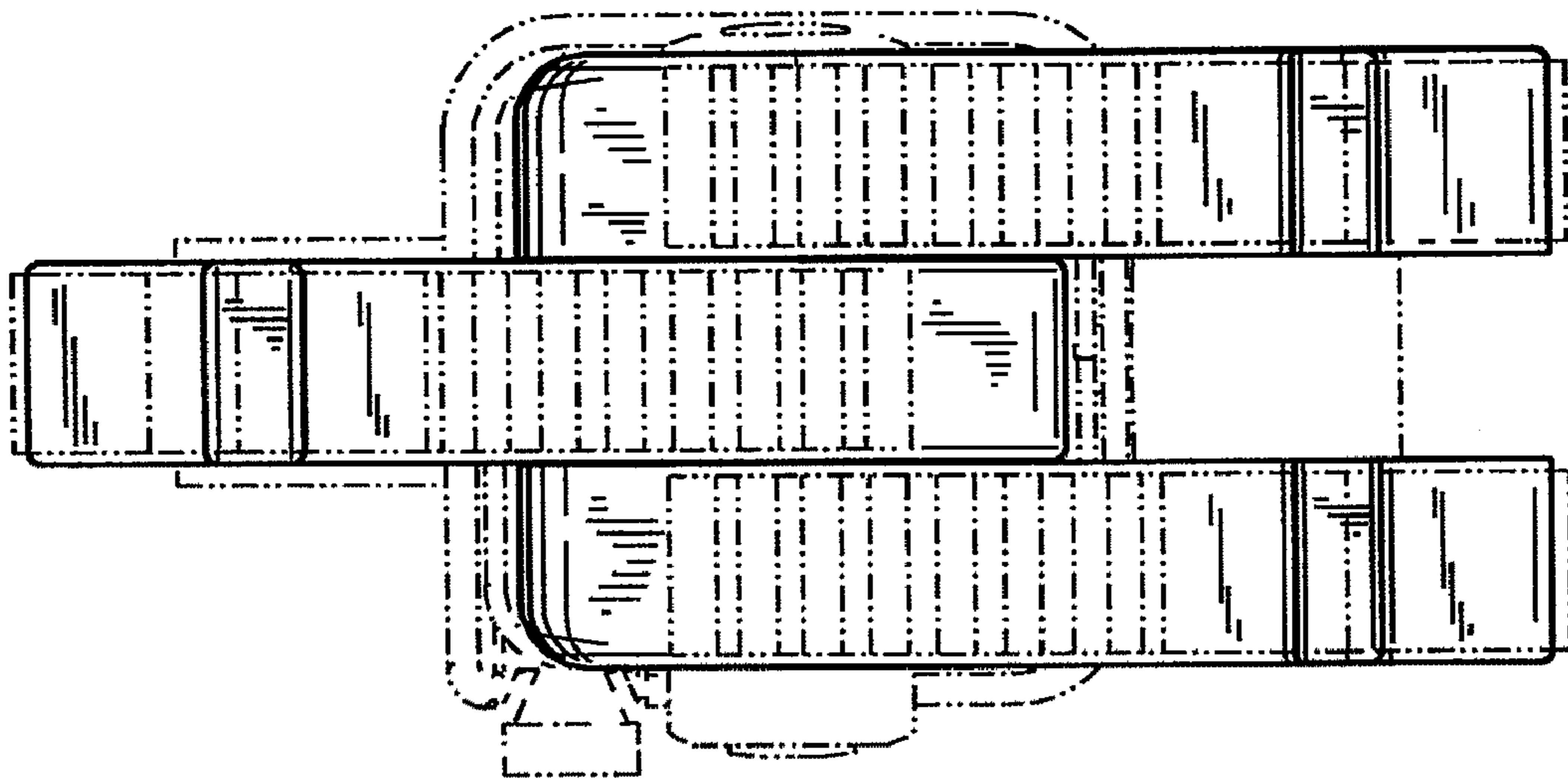

FIG. 5

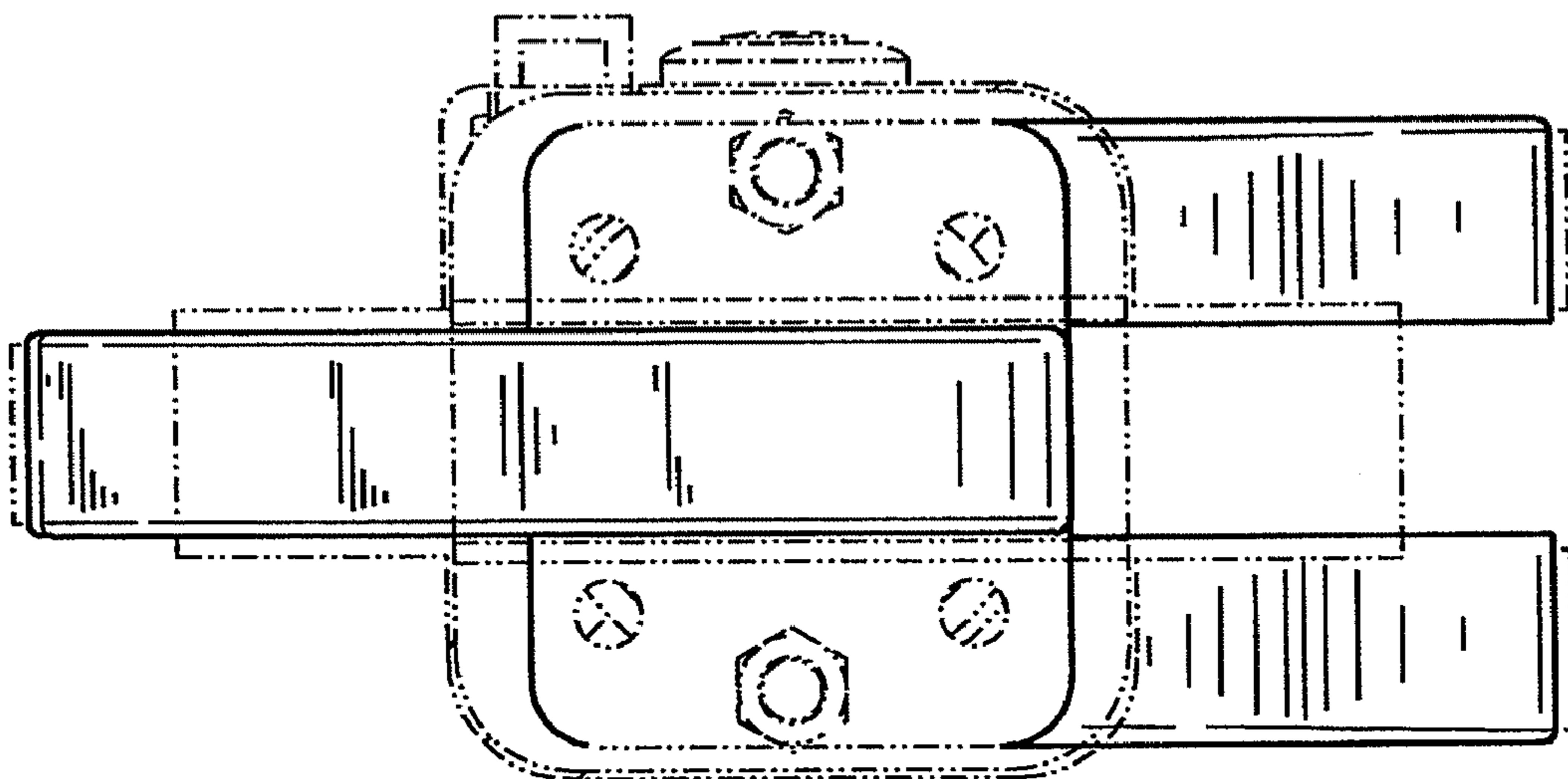

FIG. 6