

US00D547608S

(12) **United States Design Patent**
Schneider

(10) **Patent No.:** **US D547,608 S**

(45) **Date of Patent:** **** Jul. 31, 2007**

(54) **SLOT MACHINE BEVERAGE DISPENSER**
(75) Inventor: **Albert Schneider**, Westbury, NY (US)
(73) Assignee: **Godinger Silver Art Co., Ltd.**, New York, NY (US)
(**) Term: **14 Years**

D364,031 S * 11/1995 Ryder et al. D1/106
5,560,603 A * 10/1996 Seelig et al. 463/6
D380,687 S * 7/1997 Hsu D10/6
D415,535 S * 10/1999 Heidel D21/385
6,009,048 A * 12/1999 Raesz 368/10
6,159,098 A * 12/2000 Slomiany et al. 463/25
7,121,942 B2 * 10/2006 Baerlocher 463/20
7,160,188 B2 * 1/2007 Kaminkow et al. 463/20

(21) Appl. No.: **29/244,589**
(22) Filed: **Dec. 12, 2005**

* cited by examiner

Primary Examiner—Philip S. Hyder
Assistant Examiner—Cynthia Underwood
(74) *Attorney, Agent, or Firm*—Cohen Pontani Lieberman & Pavane LLP

(51) **LOC (8) Cl.** **07-01**
(52) **U.S. Cl.** **D7/397; D7/300; D21/370**
(58) **Field of Classification Search** D7/300,
D7/306–311, 367, 387, 393, 397–399, 401.1,
D7/589; D1/102, 105; D6/474; D9/436;
D10/6; D20/1, 4, 8, 9; D21/370, 385; D14/486;
248/174; 206/509; 219/432; 222/123, 129.1–129.4,
222/133, 146.6, 211, 262, 566, 752; 221/123,
221/211, 262, 122; 366/165.4; 368/10;
463/6, 18, 20, 25; 99/275, 279, 282, 283,
99/285, 290

(57) **CLAIM**

The ornamental design for a slot machine beverage dispenser, as shown and described.

See application file for complete search history.

DESCRIPTION

FIG. 1 is a front perspective view of a beverage dispenser;
FIG. 2 is a top view thereof;
FIG. 3 is a front view thereof;
FIG. 4 is a right-side view thereof; and,
FIG. 5 is a bottom view thereof.

The phantom lines showing portions of a beverage dispenser in FIGS. 1–5 are for illustrative purposes only and form no part of the claimed design.

(56) **References Cited**
U.S. PATENT DOCUMENTS

D106,204 S * 9/1937 Knupp D21/370
2,415,571 A * 2/1947 Yuza 222/133
3,361,295 A * 1/1968 Marchant 221/122
4,695,053 A * 9/1987 Vazquez et al. 463/18
D361,516 S * 8/1995 Peersmann D10/6

1 Claim, 3 Drawing Sheets

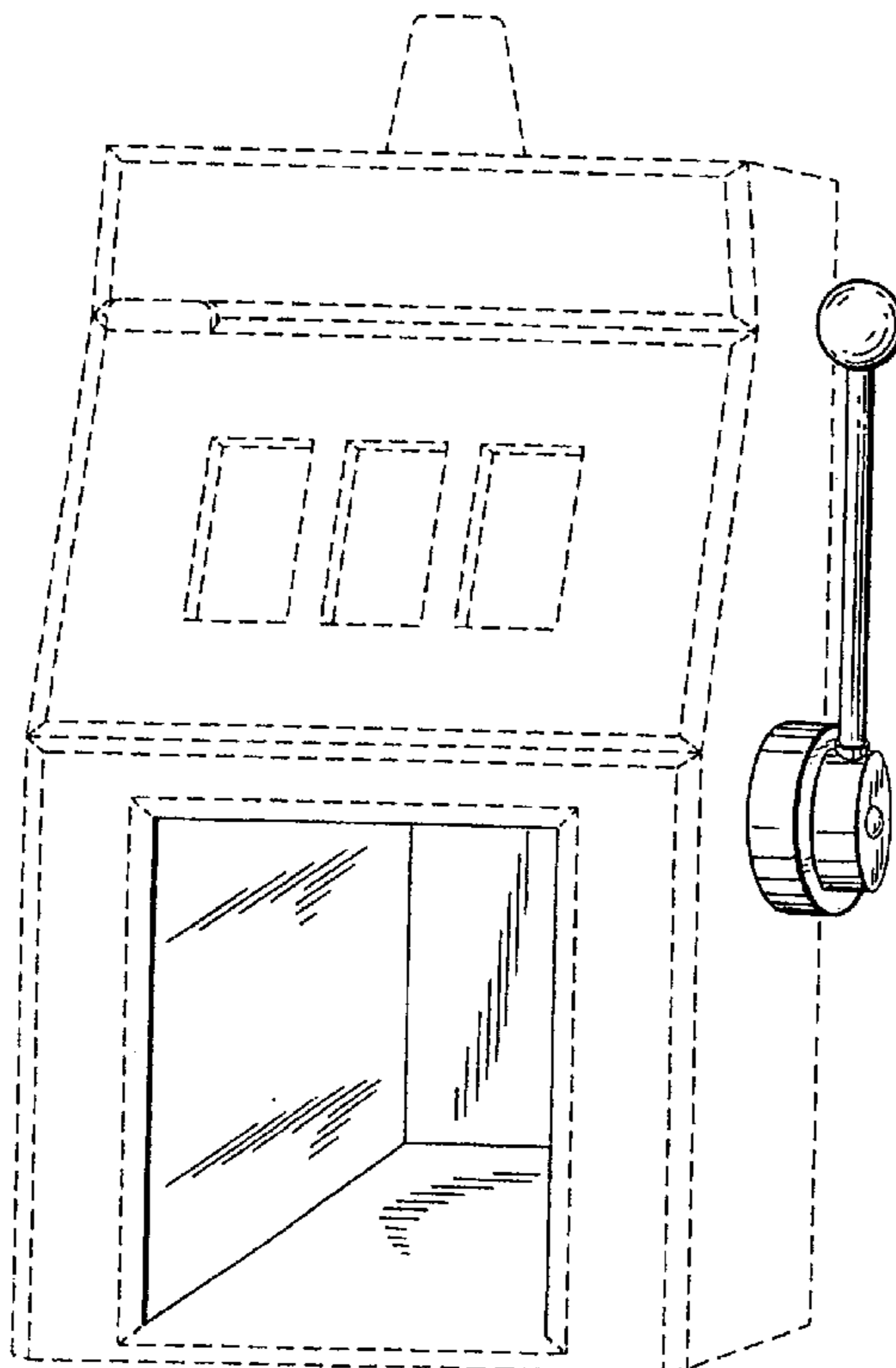

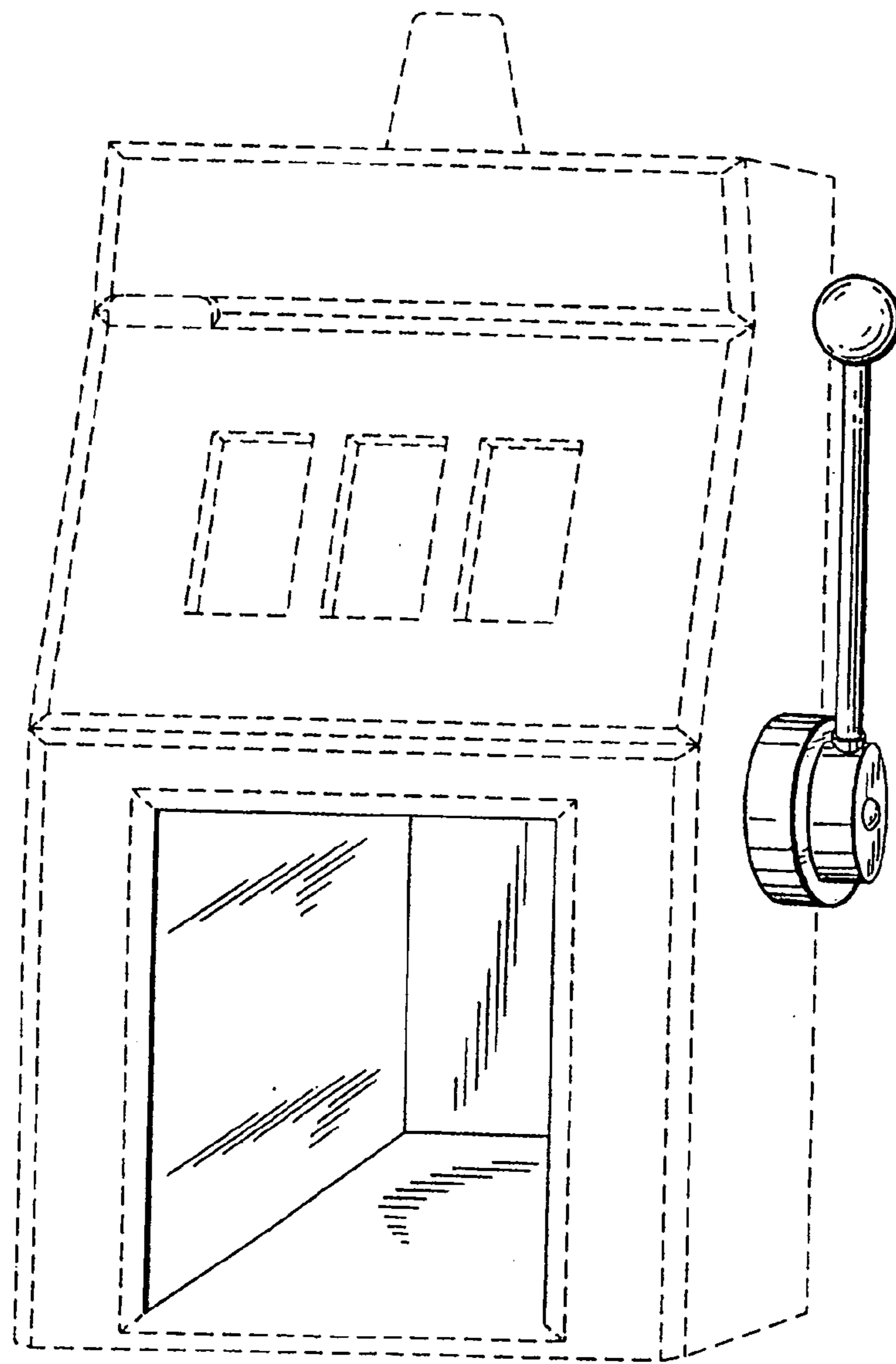

FIG. 1

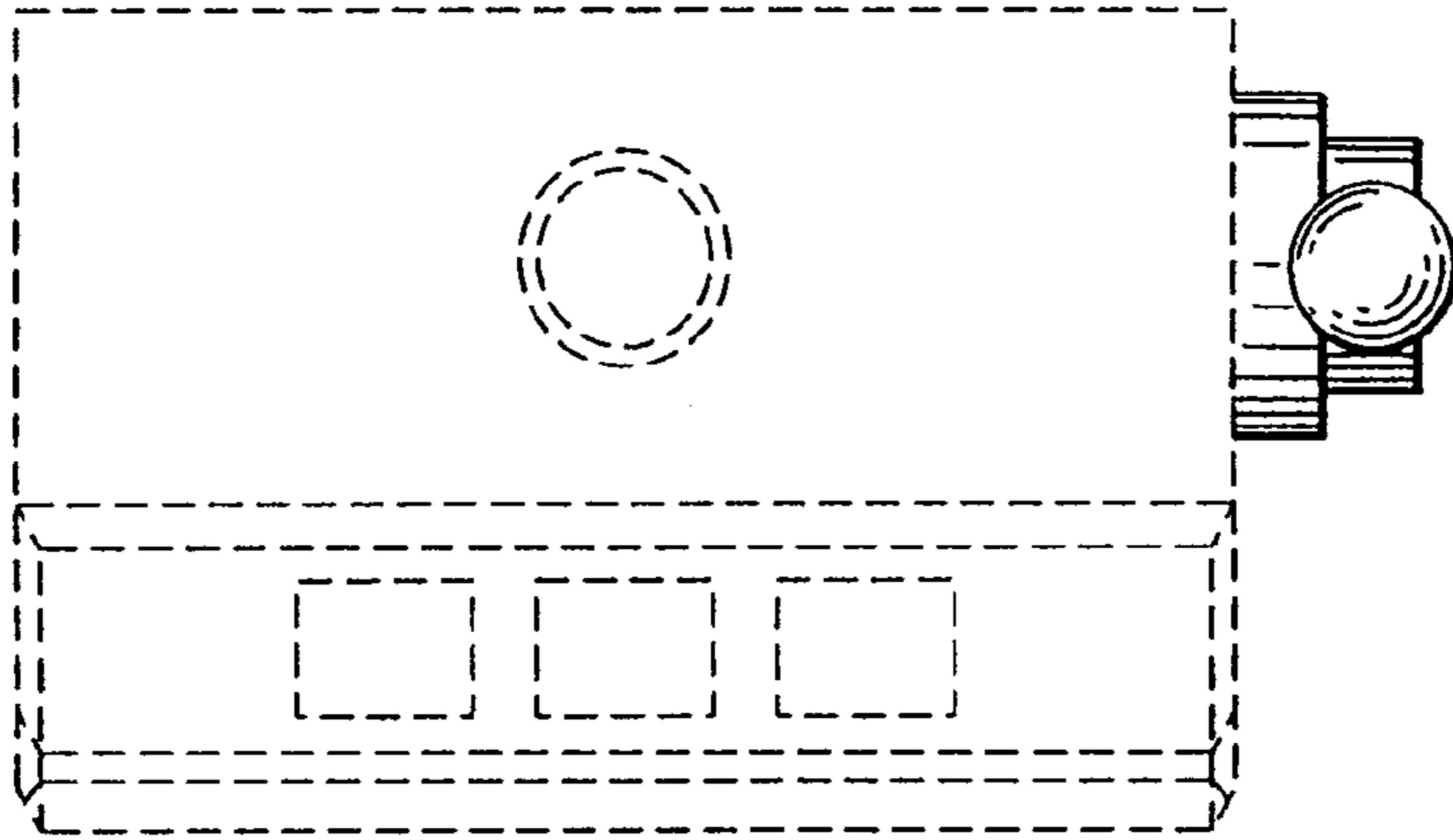

FIG. 2

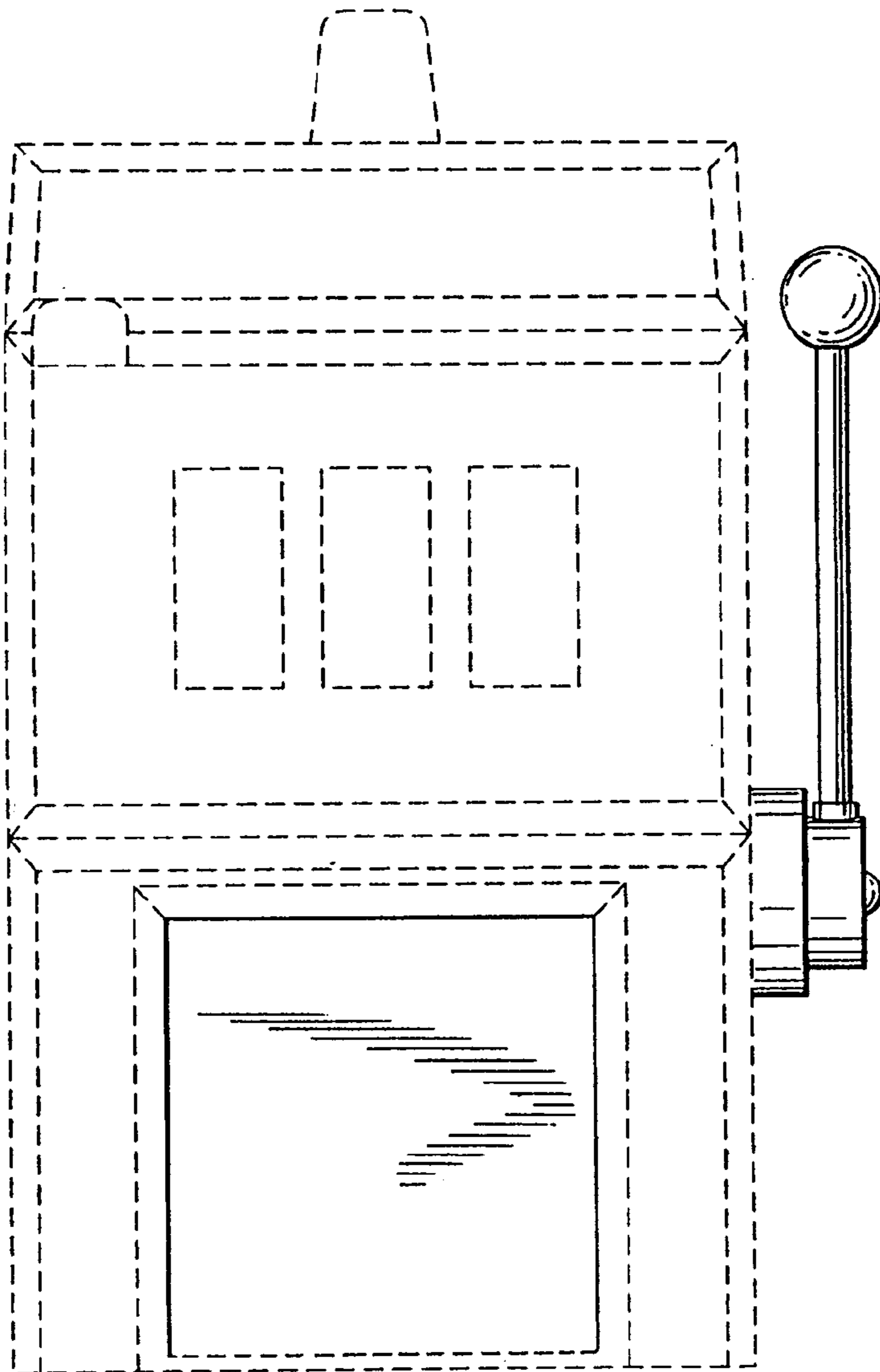

FIG. 3

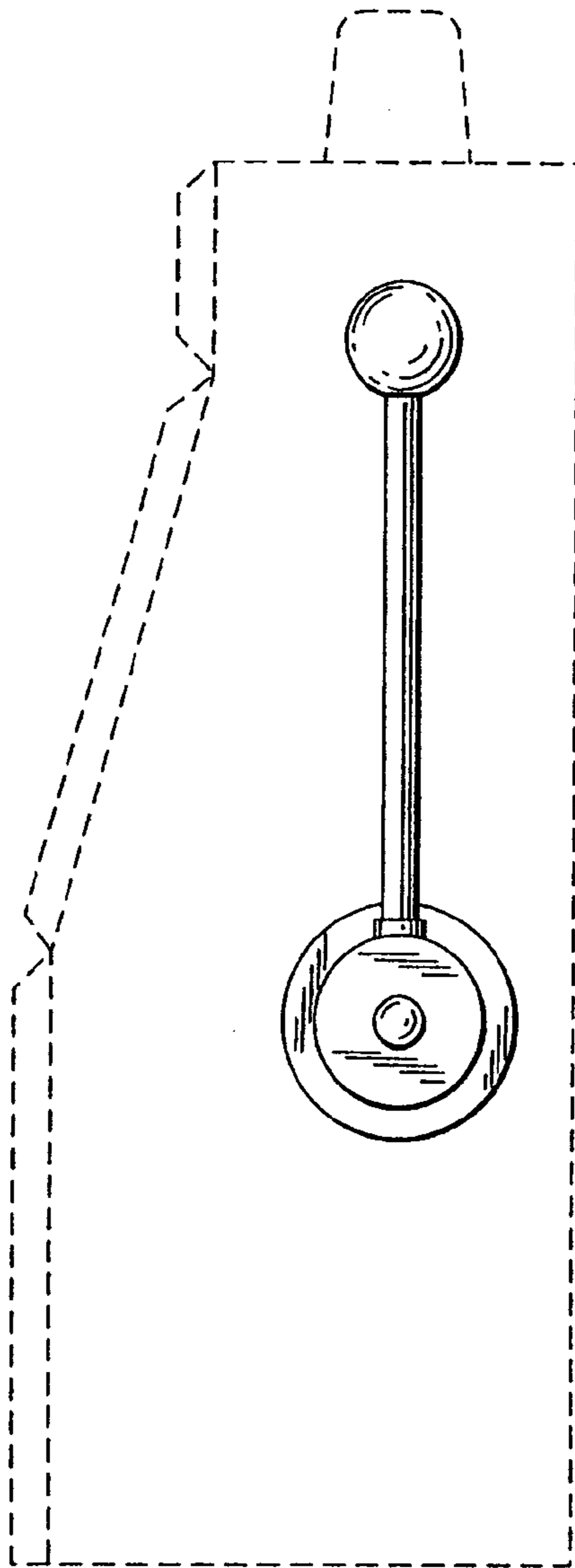

FIG. 4



FIG. 5