

US00D547528S

(12) **United States Design Patent**
Mikol

(10) **Patent No.:** **US D547,528 S**

(45) **Date of Patent:** **** Jul. 31, 2007**

(54) **SWIMSUIT**

(76) Inventor: **Edward John Mikol**, 1153 Blackheath Ct., Myrtle Beach, SC (US) 29575

(**) Term: **14 Years**

(21) Appl. No.: **29/257,679**

(22) Filed: **Apr. 10, 2006**

(51) **LOC (8) Cl.** **02-02**

(52) **U.S. Cl.** **D2/731; D2/734**

(58) **Field of Classification Search** D2/717,
D2/741, 731-738, 840, 844; 2/2.15, 67,
2/69

See application file for complete search history.

(56) **References Cited**

U.S. PATENT DOCUMENTS

- 3,074,714 A * 1/1963 Carter 2/74
- 4,365,353 A * 12/1982 Rayl 2/115
- 4,772,503 A * 9/1988 Donsky 428/79
- 4,909,769 A * 3/1990 Paterson 446/28

OTHER PUBLICATIONS

- Mihow. <http://milhow.com/dailylinks/milhbra.jpg>. Dec. 2005. Michele Howley Bra. center of page.*
- Anonymommas World. <http://www.anonymomma.com/mugbk39.htm>. Aug. 2002. "Put on a Happy Face Momma." center of page.*
- United Mask & Party Manufacturing, Inc. http://www.unitedmaskandparty.com/Collector_&_Licensed/images/happy_face_costume.JPG. Date viewed: Mar. 2007 Happy Face Costume. center of page.*

Men's Style Boxer. <http://www.chubbswebdesign.co.uk/>. Nov. 2002. center of page.*

Geizmanege. <http://www.geizmanege.de/>. Copyright 1997-2006. Coffee Cup Funny Faces, Item A: center of page.*

KitesRus.com. <http://www.kitesrus.com/Merchant2/funnyfacekitesfull.gif>. Mar. 2005 Funny Face Kites, Item B: center of page.*

Extras for Movies. http://www.extrasformovies.com/sponge_bob.asp. Feb. 2005. SpongeBob Happy Face String Bikini, Item C: center of page.*

Lips Velvet Panties. <http://www.lipsvelvet.com/LipsVelvetPanties.html>. Jun. 2004. Panties, Item D: center of page.*

* cited by examiner

Primary Examiner—Ian Simmons

Assistant Examiner—R. Johnson

(57) **CLAIM**

The ornamental design for a swimsuit, as shown and described.

DESCRIPTION

FIG. 1 is a front elevational view of a swimsuit showing my new design;

FIG. 2 is a rear elevational view thereof; and,

FIG. 3 is a right side elevational view thereof.

The broken lines in FIGS. 1-3 showing portions of the human form and a swimsuit form no part of the claimed design.

1 Claim, 1 Drawing Sheet

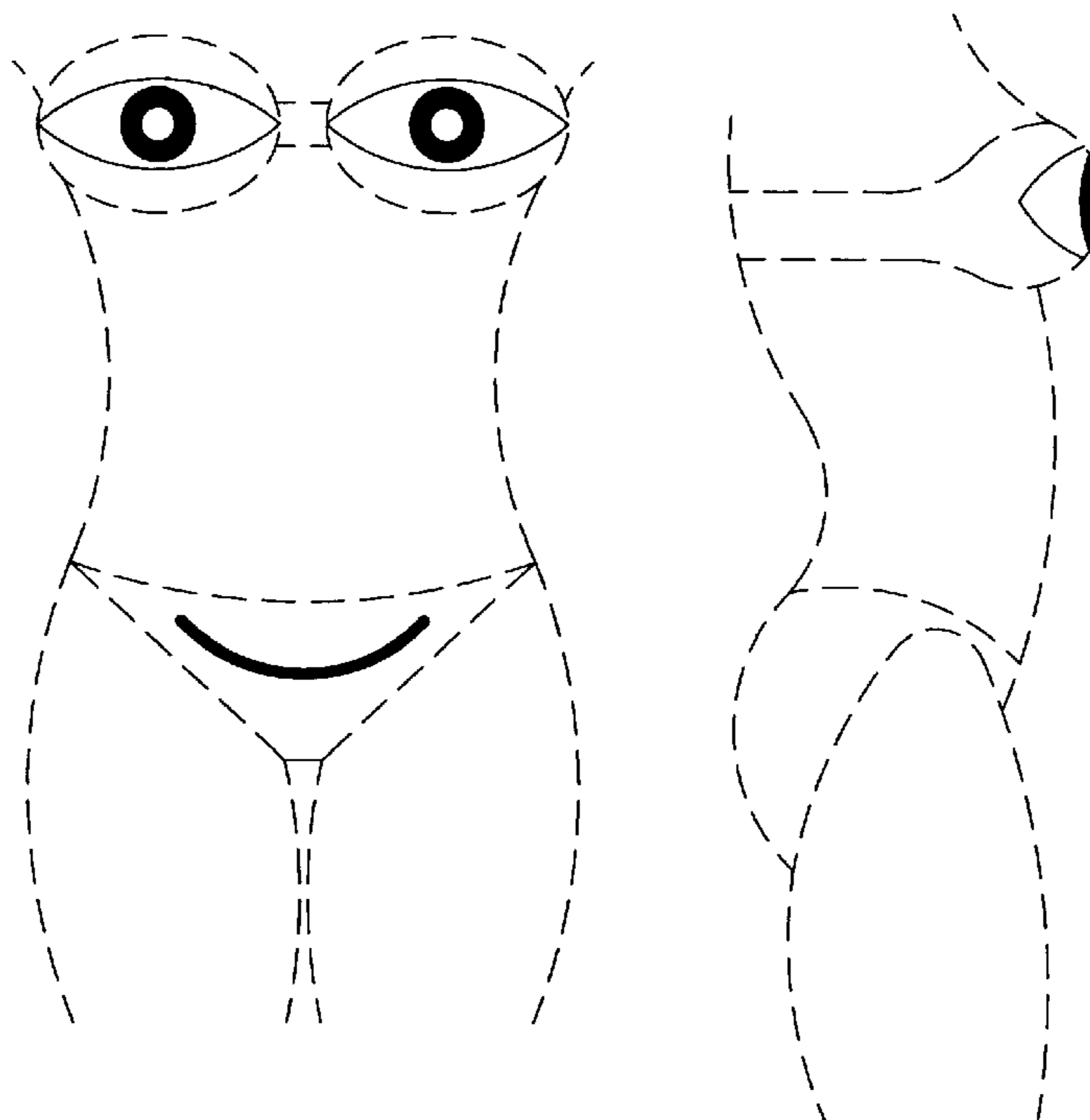

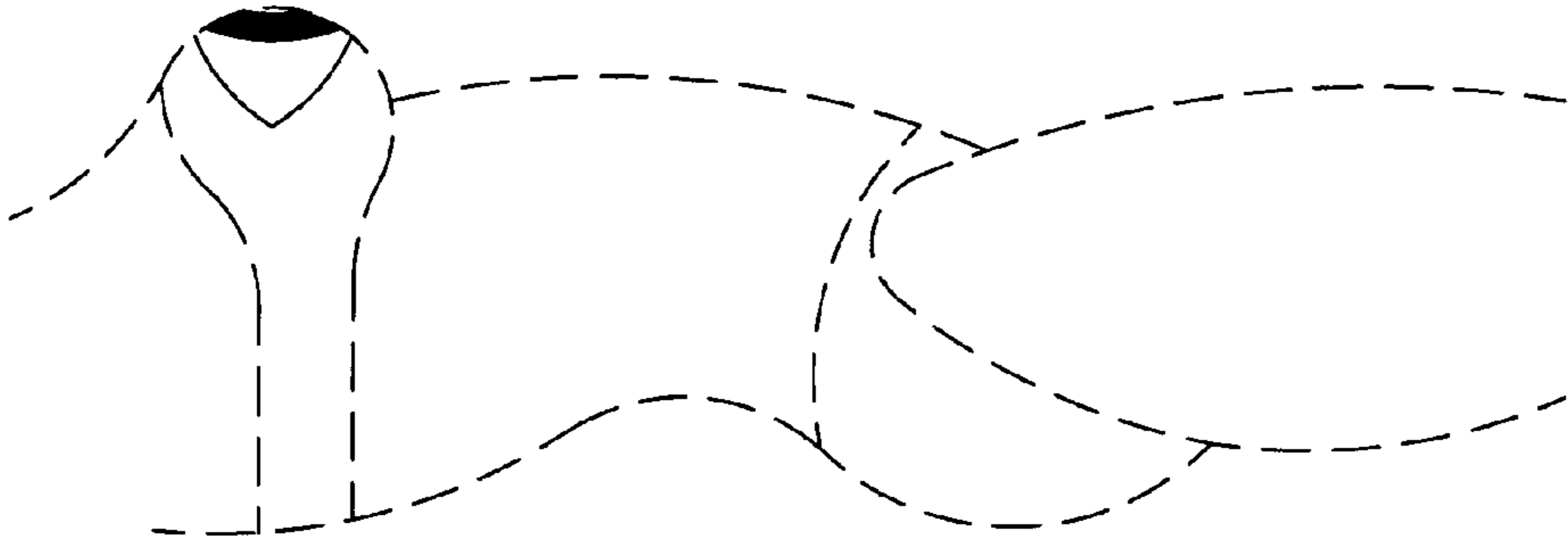

FIG. 3

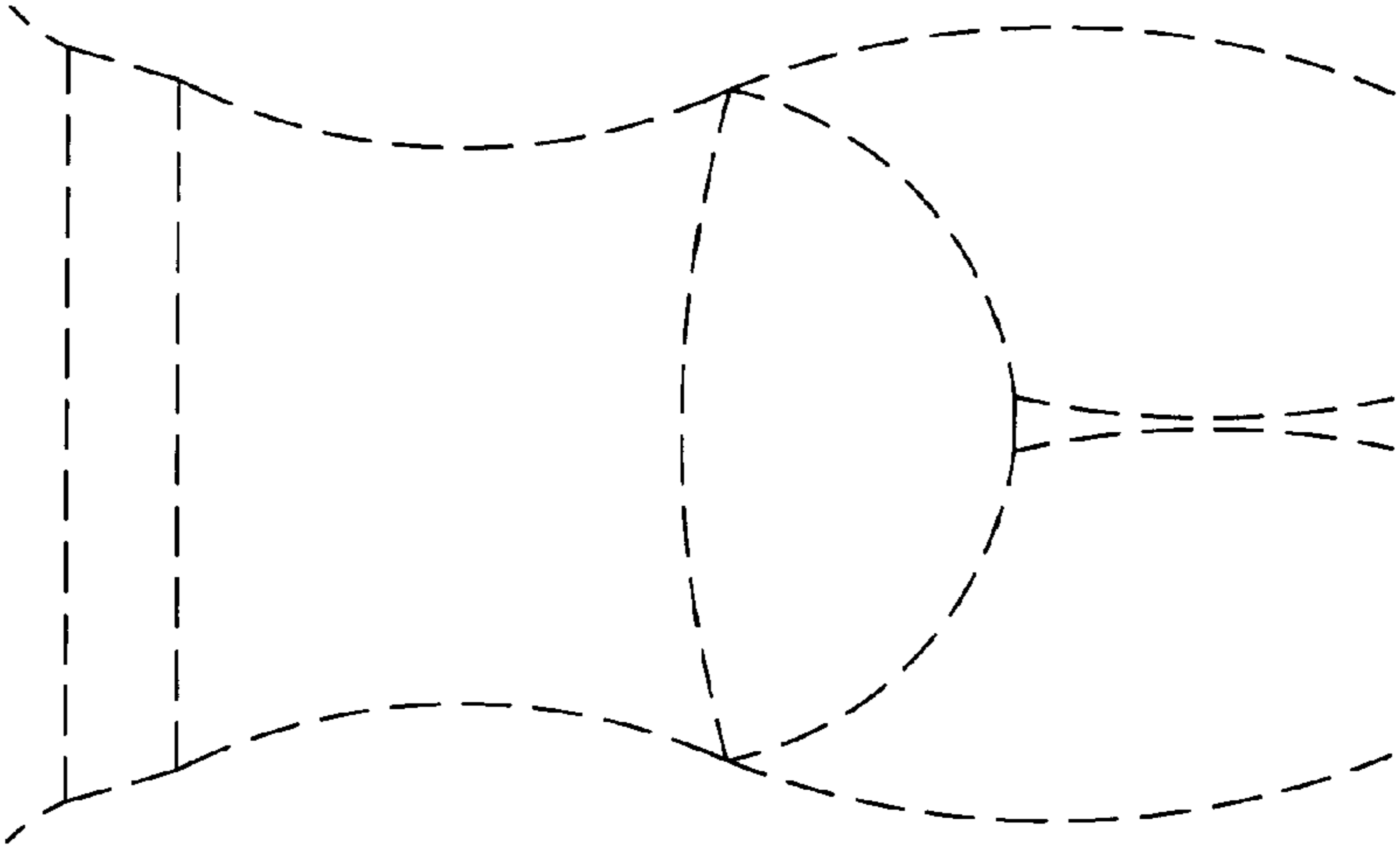

FIG. 2

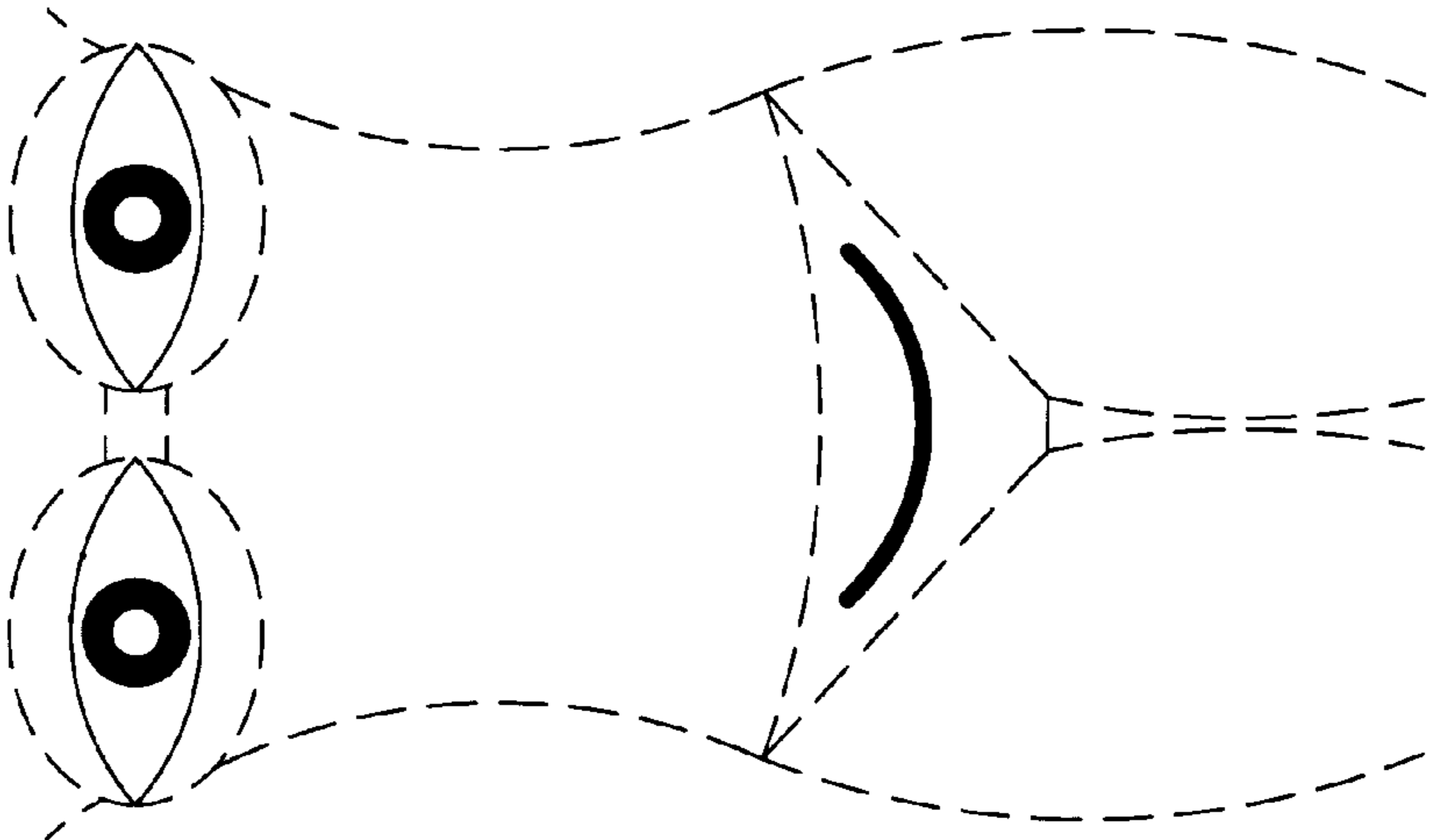

FIG. 1