

US00D547523S

(12) **United States Design Patent**  
**Swinderman**

(10) **Patent No.:** **US D547,523 S**

(45) **Date of Patent:** **\*\* Jul. 24, 2007**

(54) **ARM FOR A CONVEYOR BELT CLEANER**

(75) Inventor: **R. Todd Swinderman**, Kewanee, IL  
(US)

(73) Assignee: **Martin Engineering Company**,  
Neponset, IL (US)

(\*\*) Term: **14 Years**

(21) Appl. No.: **29/247,868**

(22) Filed: **Jul. 18, 2006**

(51) **LOC (8) Cl.** ..... **12-05**

(52) **U.S. Cl.** ..... **D34/29**

(58) **Field of Classification Search** ..... D34/29,  
D34/35; 198/497, 499  
See application file for complete search history.

(56) **References Cited**

**U.S. PATENT DOCUMENTS**

3,342,312 A	9/1967	Reiter	
3,504,786 A	4/1970	Matson	
3,841,470 A	10/1974	Meguro	
3,994,388 A	11/1976	Keiter	
4,098,394 A	7/1978	Stahura	
4,249,650 A	2/1981	Stahura	
4,359,150 A *	11/1982	Bowman et al.	198/497
4,529,084 A	7/1985	Zhang	
4,533,036 A	8/1985	Gordon	
4,598,823 A	7/1986	Swinderman	
4,633,999 A *	1/1987	Perneckzy	198/499
4,643,293 A	2/1987	Swinderman	
4,779,716 A	10/1988	Gordon	
4,787,500 A	11/1988	Holz	
4,854,443 A	8/1989	Gordon	
4,917,231 A	4/1990	Swinderman	
5,114,000 A *	5/1992	Rappen	198/499
5,310,042 A	5/1994	Veenhof	
D347,918 S	6/1994	Gibbs	

5,413,208 A	5/1995	Veenhof	
5,518,107 A *	5/1996	Schwarze	198/499
5,797,477 A	8/1998	Veenhof	
5,944,167 A	8/1999	Brink	
5,950,803 A *	9/1999	Schwarze	198/499
6,321,901 B1	11/2001	Strebel et al.	
6,374,990 B1	4/2002	Swinderman	
6,374,991 B1	4/2002	Swinderman	
6,401,911 B1	6/2002	Swinderman	
6,439,373 B1	8/2002	Swinderman	
6,581,754 B2	6/2003	Law	
6,591,969 B2	7/2003	Swinderman et al.	
6,986,418 B2	1/2006	Swinderman et al.	
7,014,035 B2 *	3/2006	Wiggins	198/497
2004/0188224 A1 *	9/2004	Kolodziej et al.	198/499

\* cited by examiner

*Primary Examiner*—Cynthia E. Ramirez

(74) *Attorney, Agent, or Firm*—Barnes & Thornburg LLP

(57) **CLAIM**

The ornamental design for an arm for a conveyor belt cleaner, as shown and described.

**DESCRIPTION**

FIG. 1 is an isometric view of an arm for a conveyor belt cleaner;

FIG. 2 is a top plan view of the arm;

FIG. 3 is a left side elevational view of the arm, the right side elevational view being a mirror image;

FIG. 4 is a rear elevational view of the arm;

FIG. 5 is a front elevational view of the arm; and,

FIG. 6 is a bottom view of the arm.

The broken line showing in the figures is included for illustrative purpose only and forms no part of the claimed design.

**1 Claim, 4 Drawing Sheets**

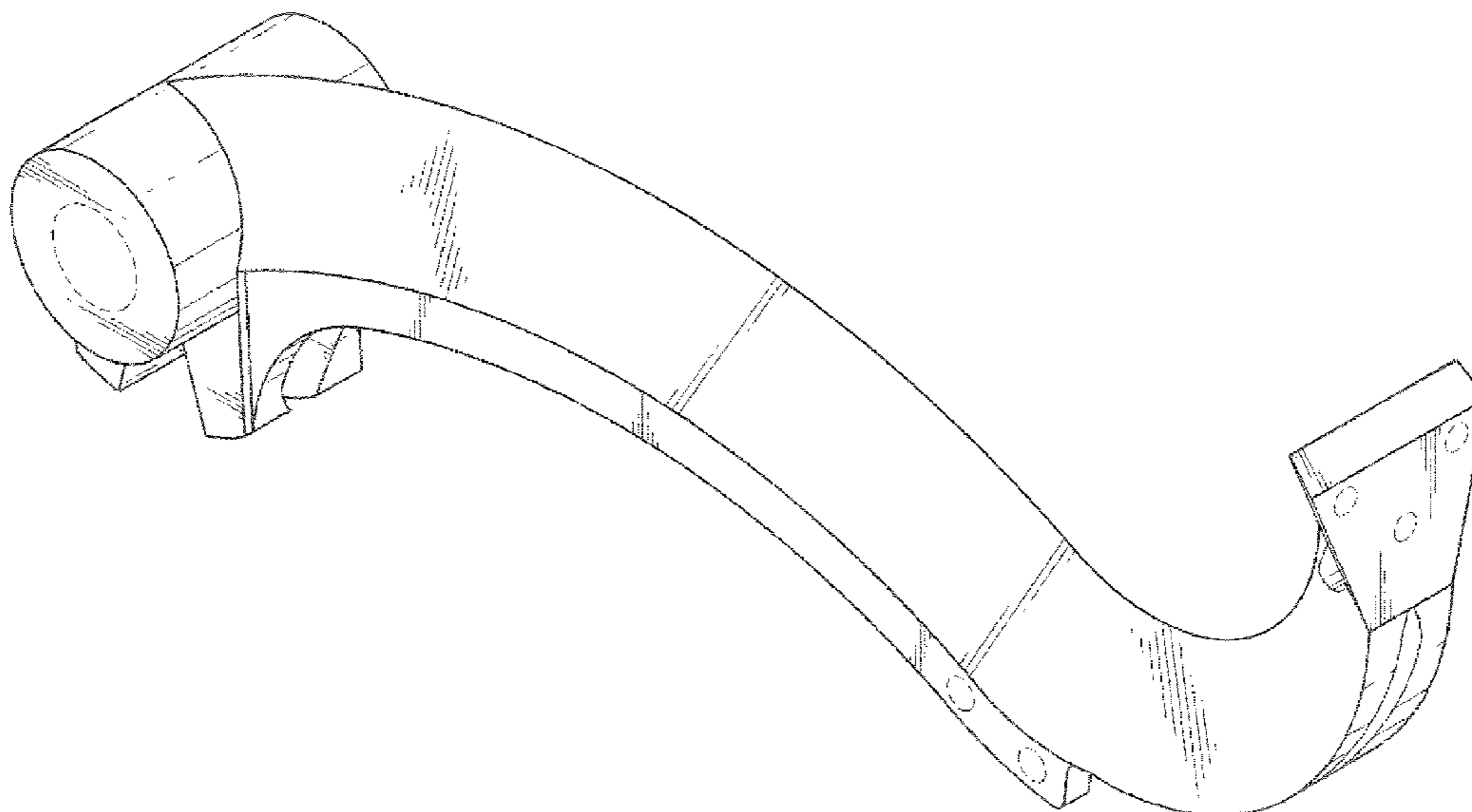

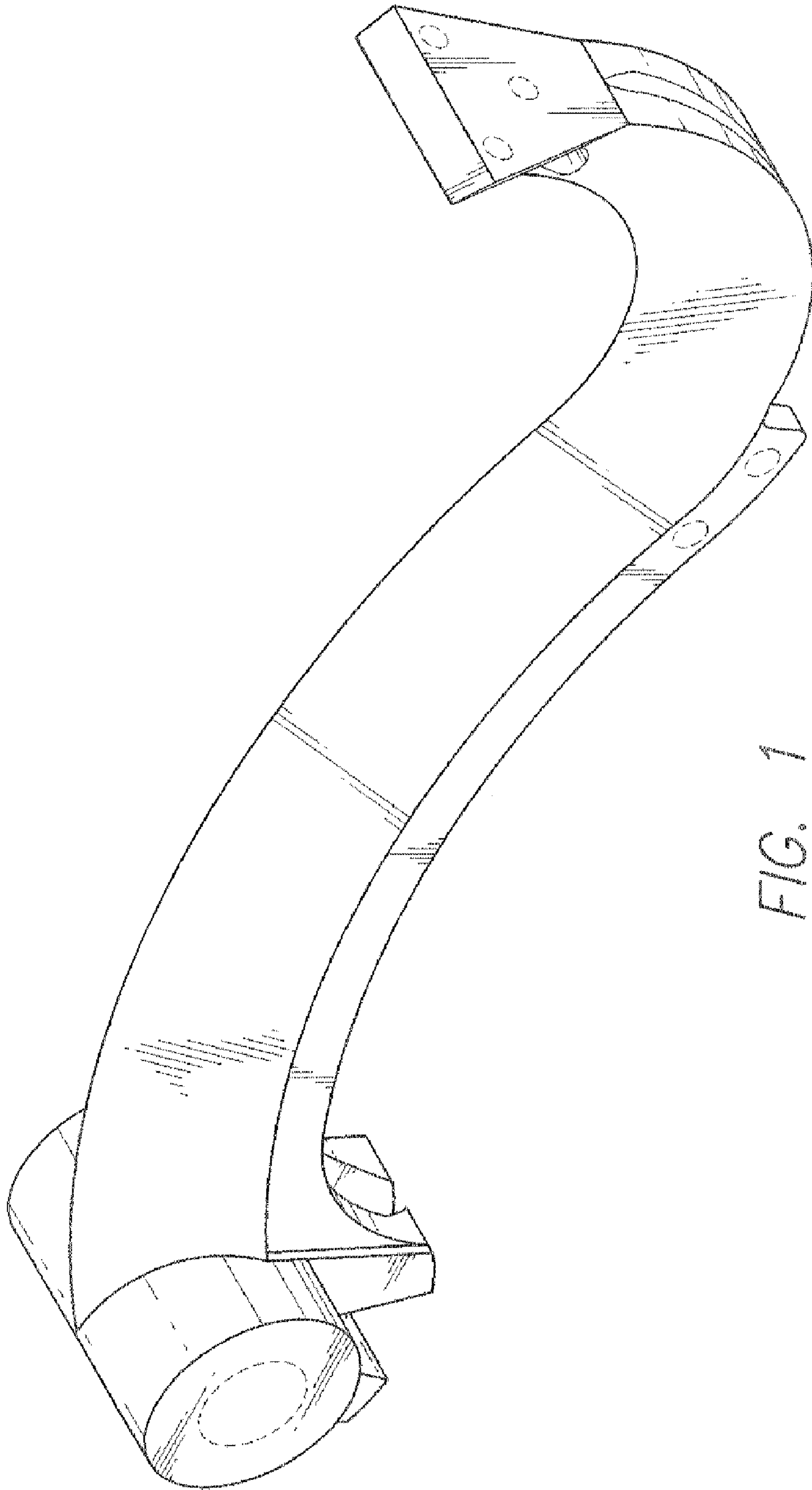

FIG. 1

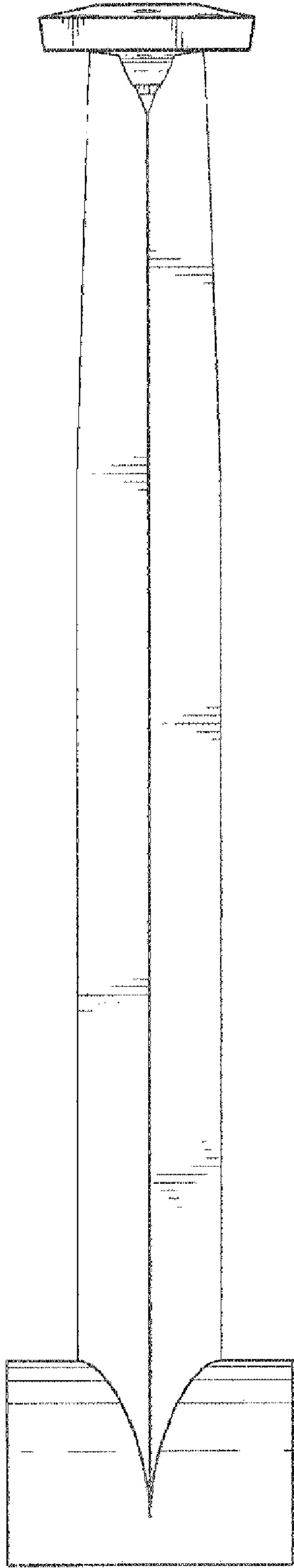

FIG. 2

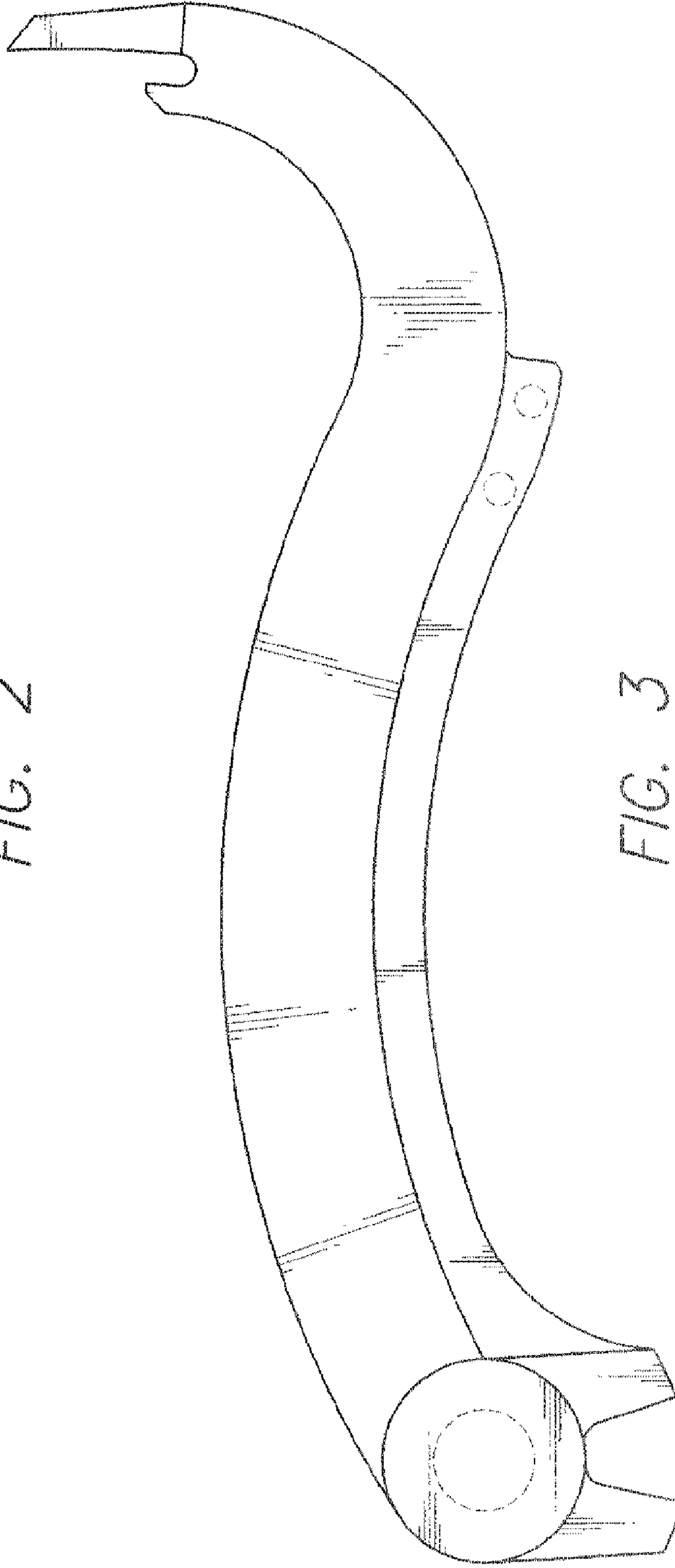

FIG. 3

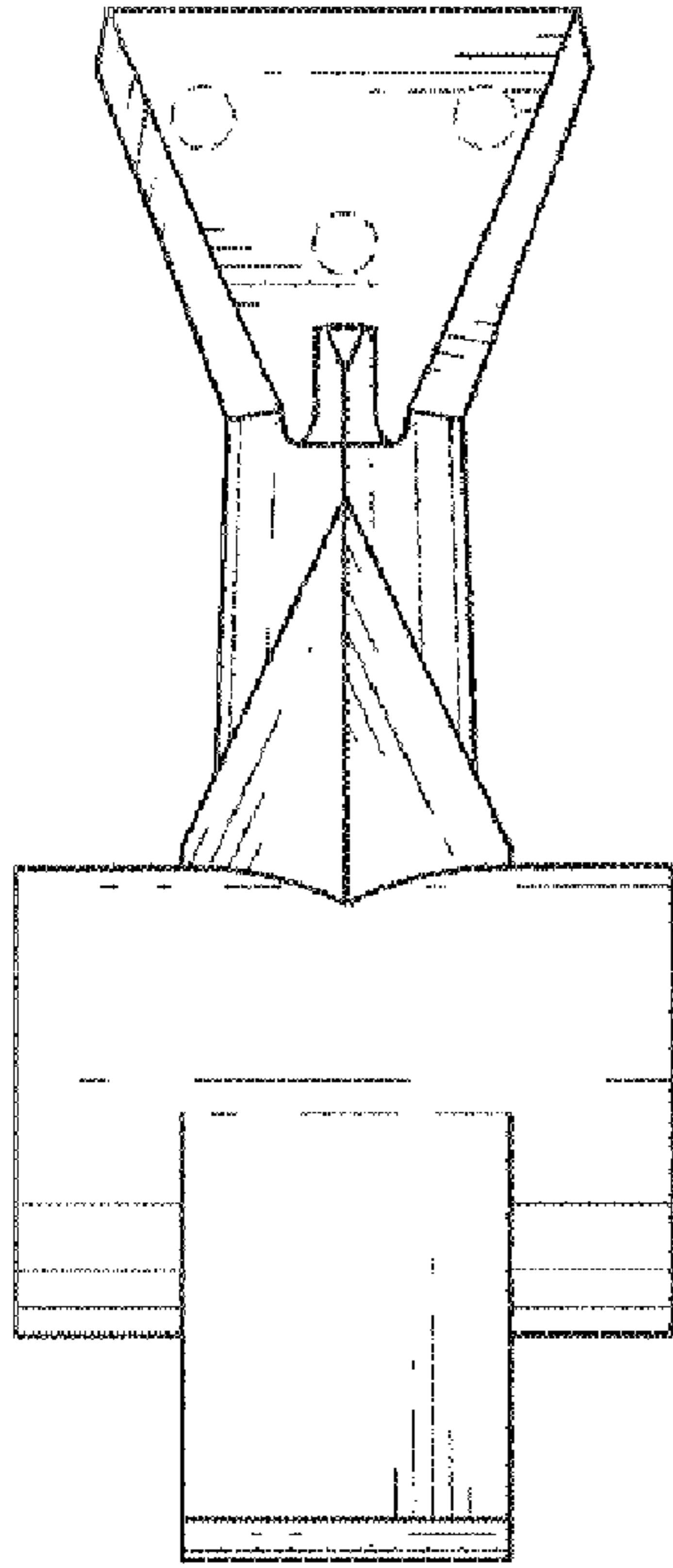

FIG. 4

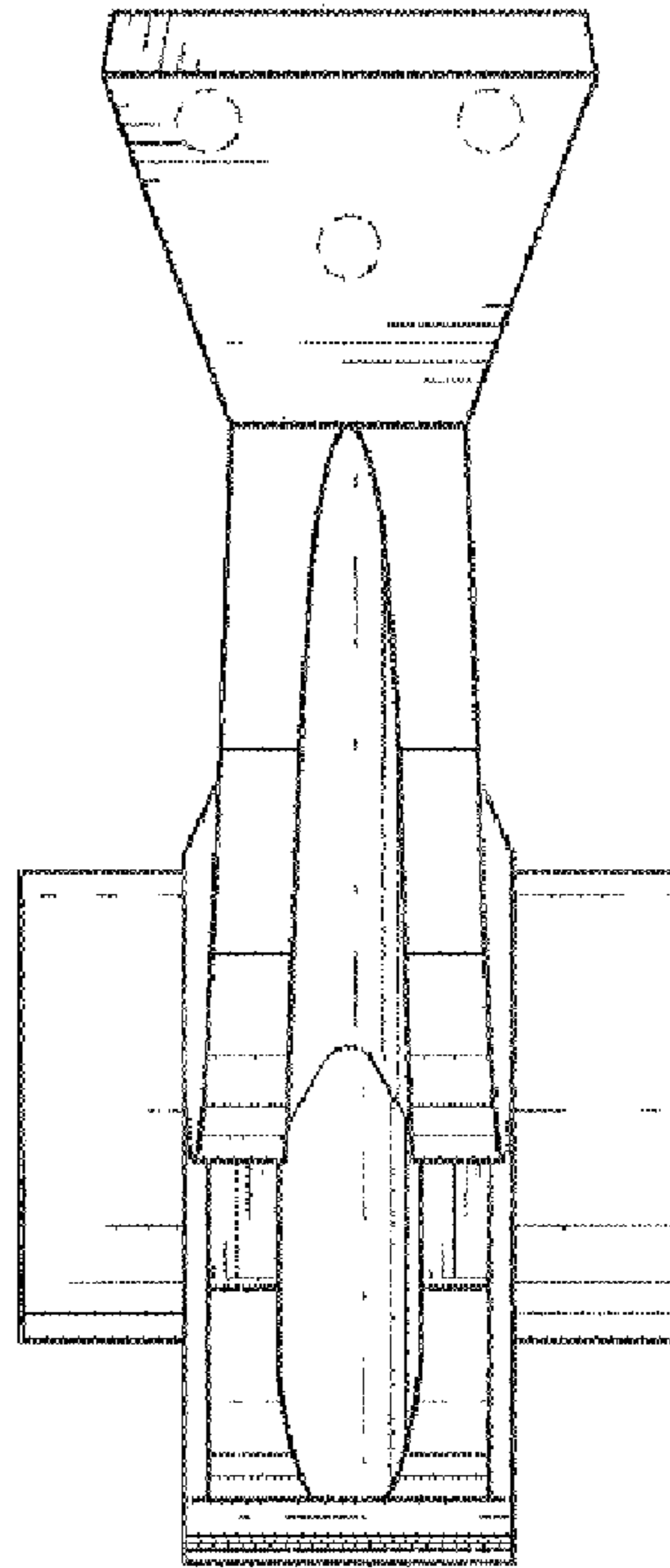

FIG. 5

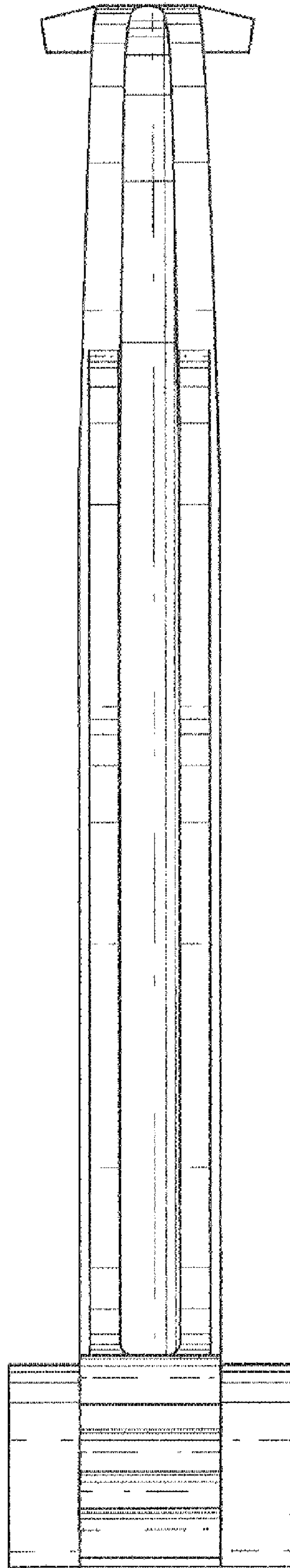

FIG. 6