

US00D547500S

(12) **United States Design Patent**  
**Kärrman**

(10) **Patent No.:** **US D547,500 S**  
(45) **Date of Patent:** **\*\* Jul. 24, 2007**

(54) **HEARING PROTECTOR**

(75) Inventor: **Elin Kärrman**, Umeå (SE)

(73) Assignee: **Peltor AB** (SE)

(\*\*) Term: **14 Years**

(21) Appl. No.: **29/243,558**

(22) Filed: **Nov. 28, 2005**

(30) **Foreign Application Priority Data**

May 27, 2005 (EM) ..... 000346465

(51) **LOC (8) Cl.** ..... **29-02**

(52) **U.S. Cl.** ..... **D29/112**

(58) **Field of Classification Search** ..... D29/102-109,  
D29/111-112, 122; 2/5, 6.1-6.3, 6.5-6.8,  
2/9, 410-415, 421-425, 427-428, 435, 468,  
2/205-206, 172-173, 181, 209, DIG. 11;  
D24/191

See application file for complete search history.

(56) **References Cited**

**U.S. PATENT DOCUMENTS**

3,594,815	A *	7/1971	Reese	.....	2/421
D222,194	S *	10/1971	Basche	.....	D24/191
4,727,599	A *	2/1988	Rappaport et al.	.....	455/351
4,802,245	A *	2/1989	Miano	.....	2/209
4,982,451	A *	1/1991	Graham	.....	2/410
D315,812	S *	3/1991	Cionni	.....	D29/112
5,038,412	A *	8/1991	Cionni	.....	2/209

D343,927	S *	2/1994	Hamdan	.....	D29/102
D429,039	S *	8/2000	Calhoun et al.	.....	D30/158
D446,609	S *	8/2001	Hill	.....	D29/112
6,289,522	B1 *	9/2001	Jones et al.	.....	2/425
6,397,399	B1 *	6/2002	Lampe et al.	.....	2/425
6,438,761	B1 *	8/2002	McGarrity	.....	2/410
D469,928	S *	2/2003	Keen et al.	.....	D29/112
D478,692	S *	8/2003	Gessner	.....	D29/112
6,625,820	B1 *	9/2003	Lampe	.....	2/425
D500,894	S *	1/2005	Coutant et al.	.....	D29/106

\* cited by examiner

*Primary Examiner*—Ruth McInroy

(74) *Attorney, Agent, or Firm*—Cantor Colburn LLP

(57) **CLAIM**

I claim, the ornamental design for a hearing protector, as shown and described.

**DESCRIPTION**

FIG. 1 a front perspective view of a hearing protector showing my new design;

FIG. 2 a front elevational view thereof;

FIG. 3 a rear elevational view thereof;

FIG. 4 a side elevational view thereof taken from the left of FIG. 2, the opposite side being a mirror image hereof;

FIG. 5 a top plan view thereof; and,

FIG. 6 a bottom plan view thereof.

**1 Claim, 6 Drawing Sheets**

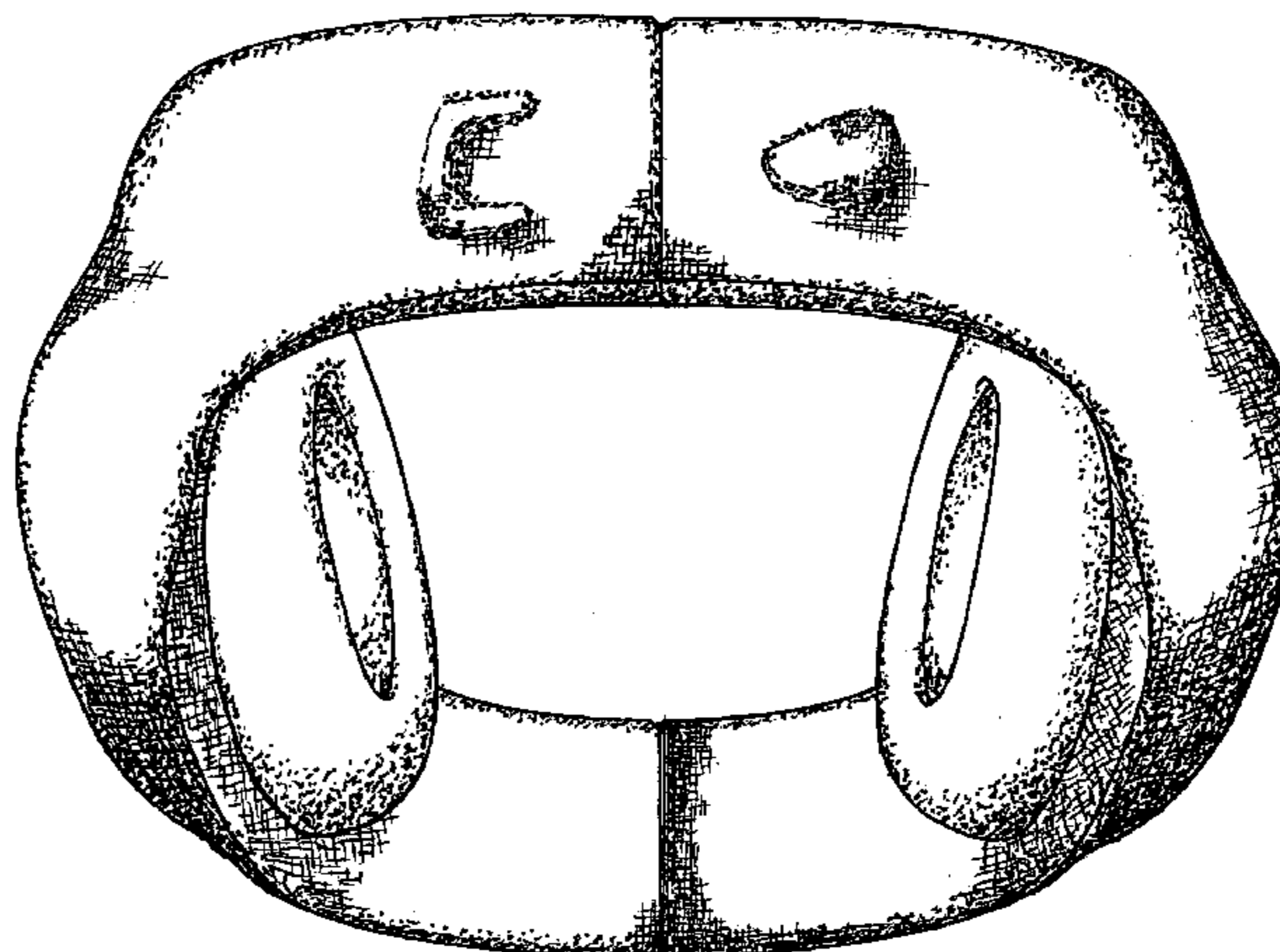
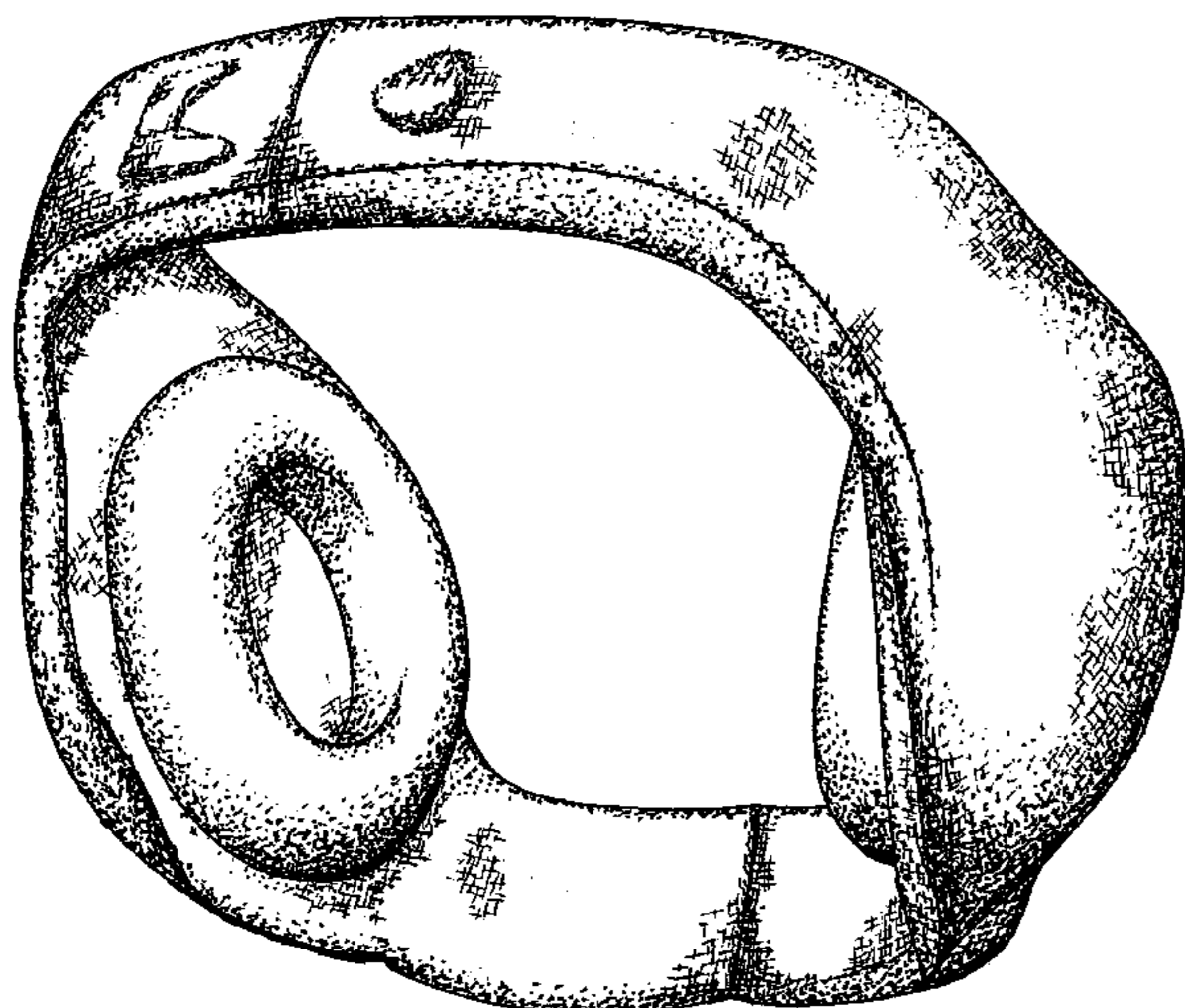

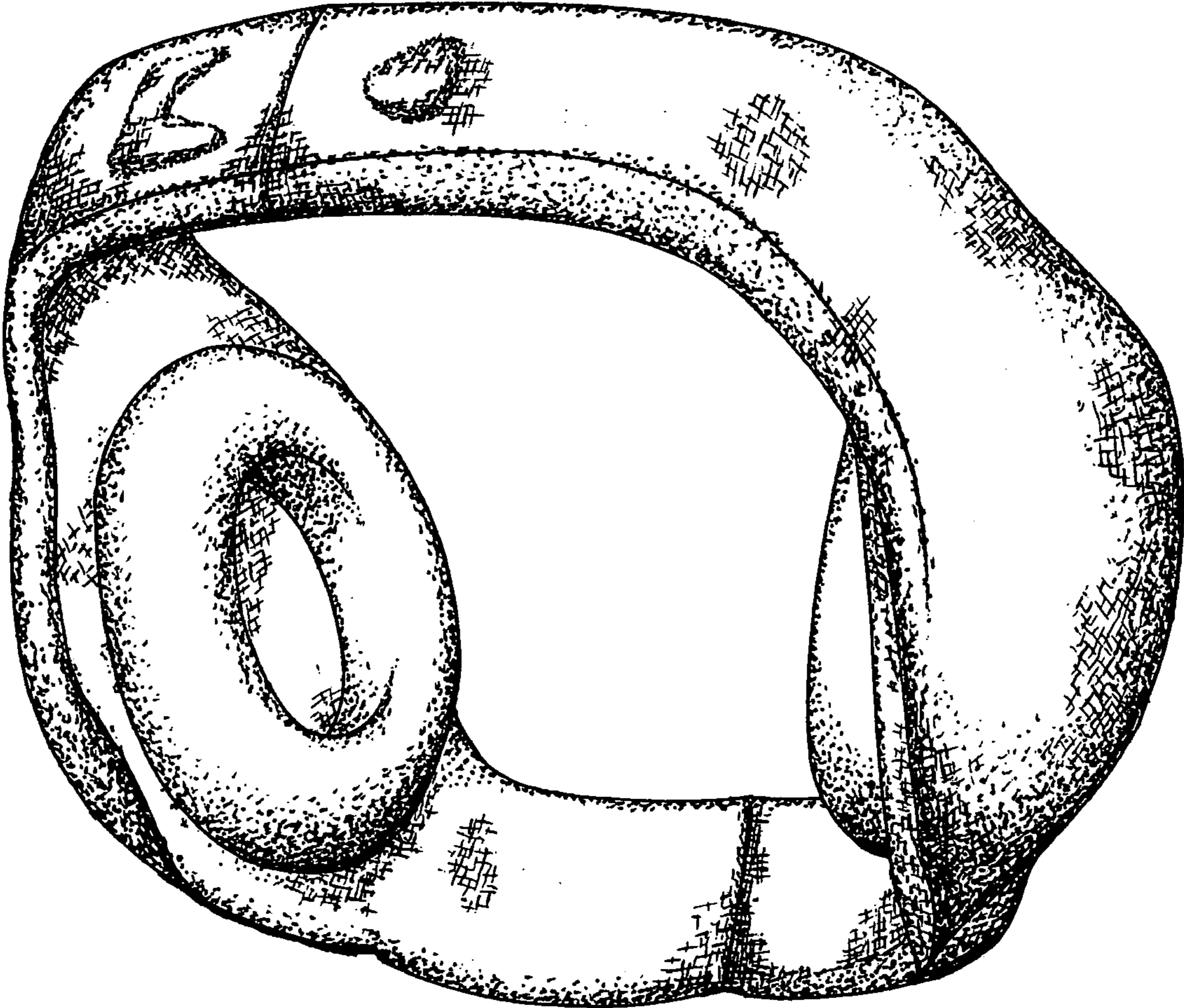

FIG. 1

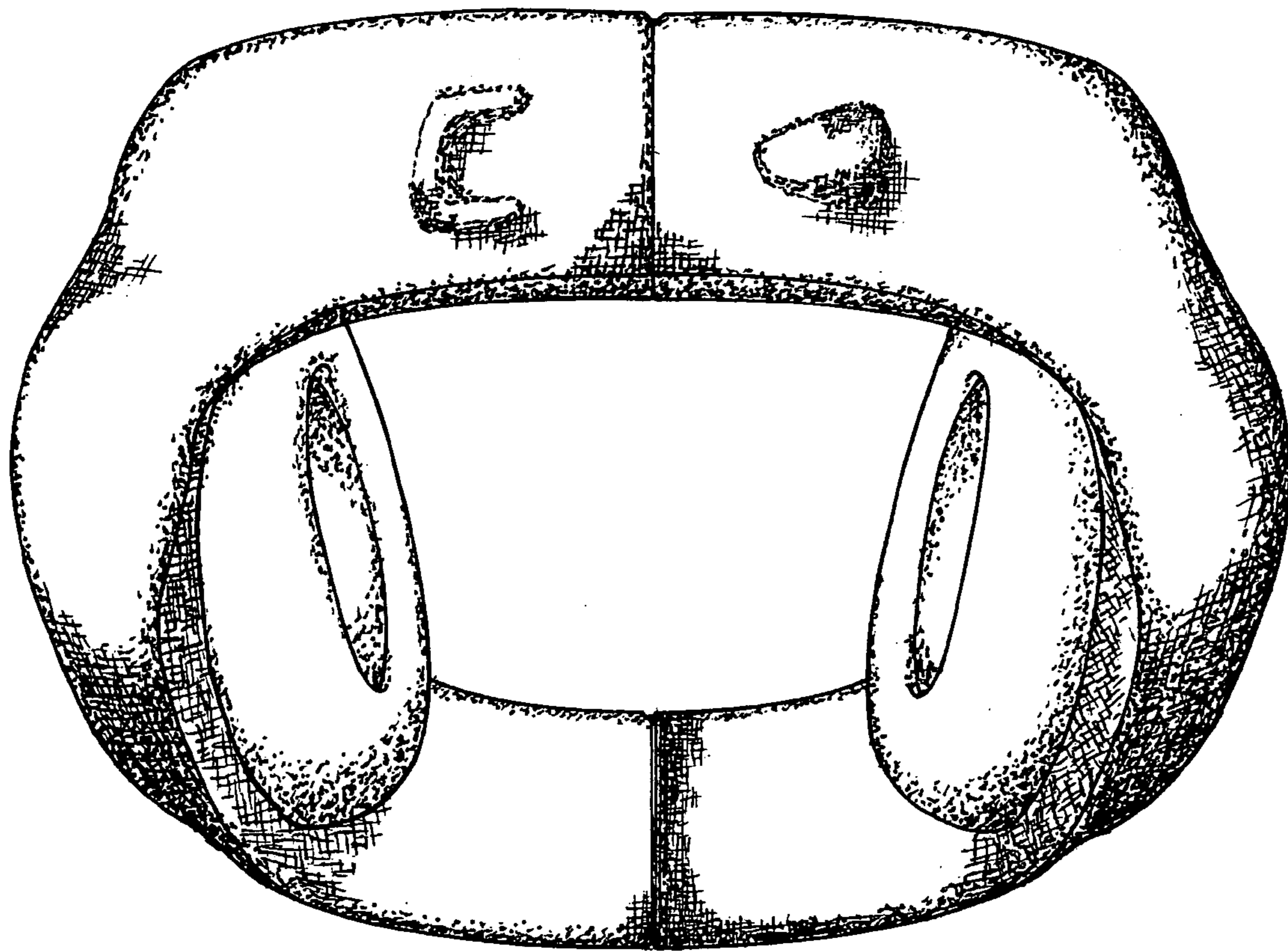

FIG. 2

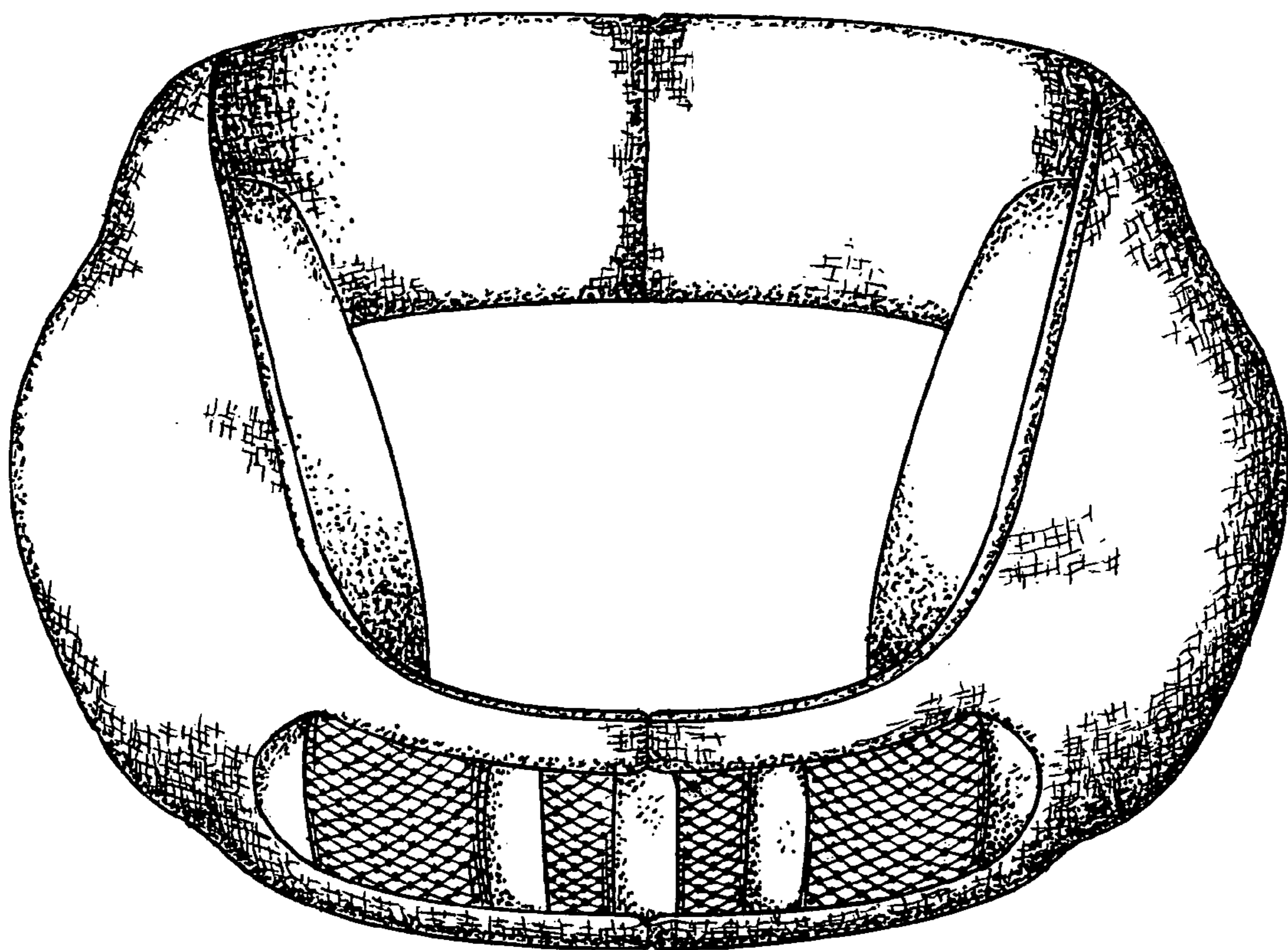

FIG. 3

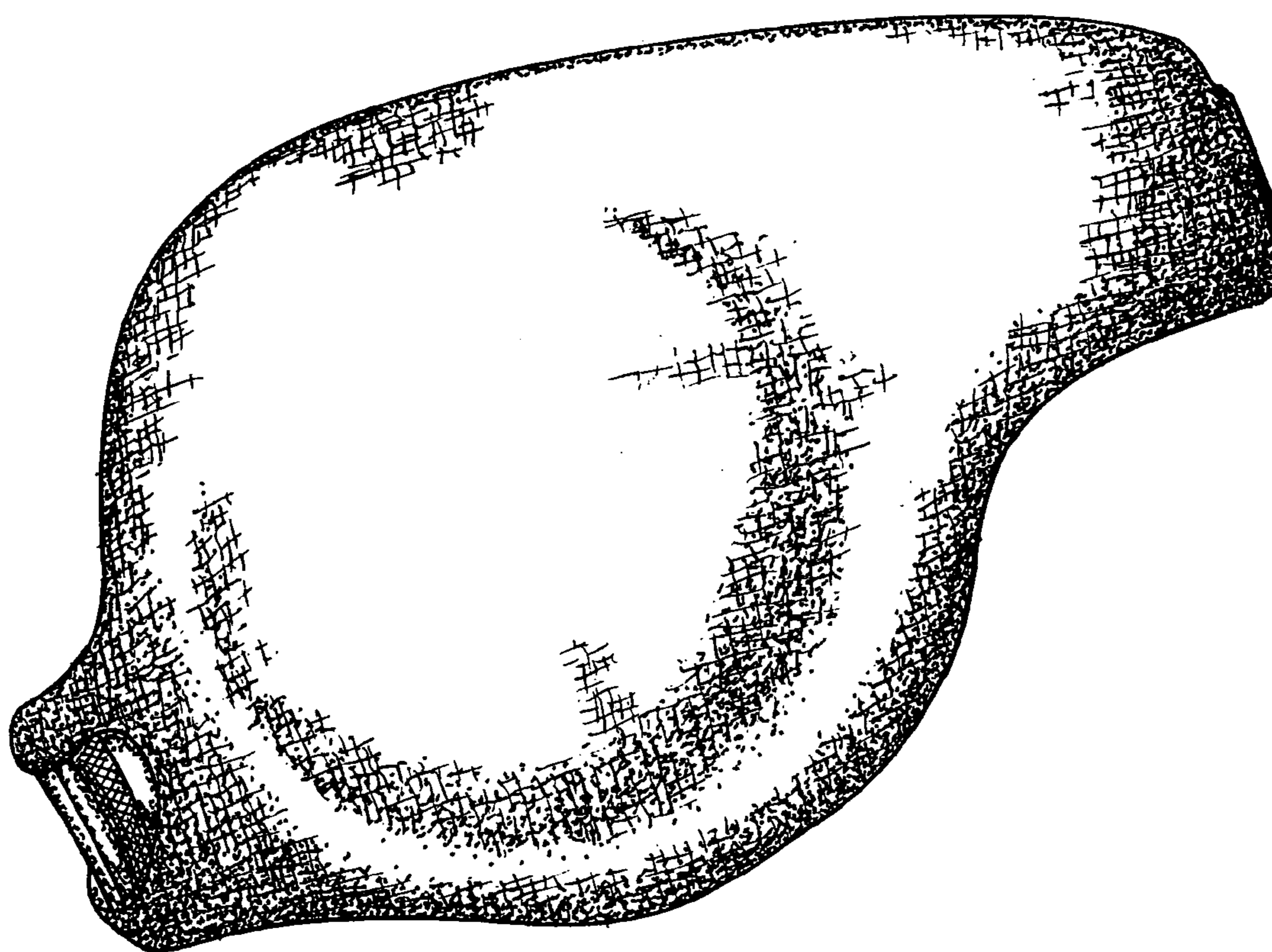

FIG. 4

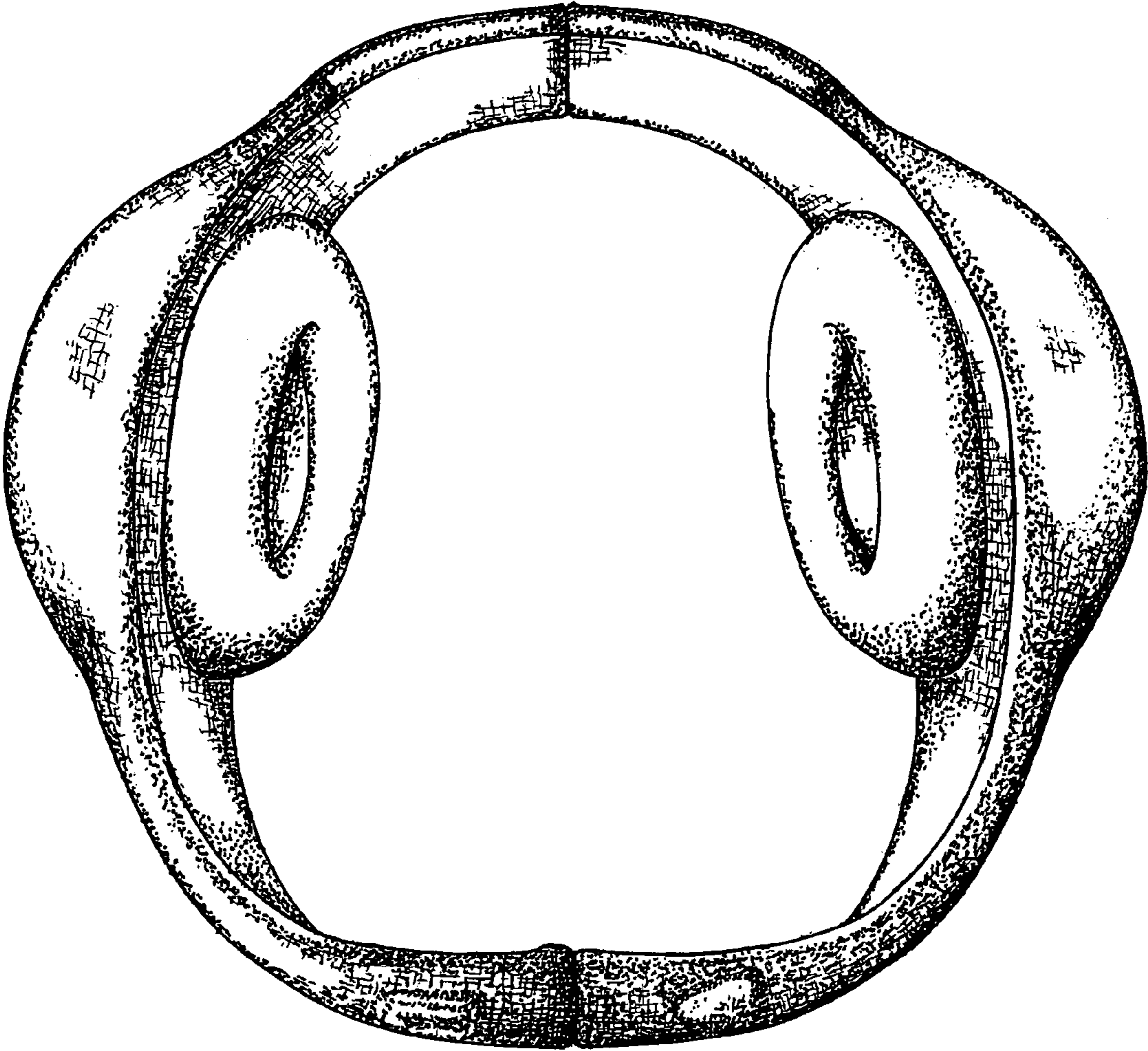

FIG. 5

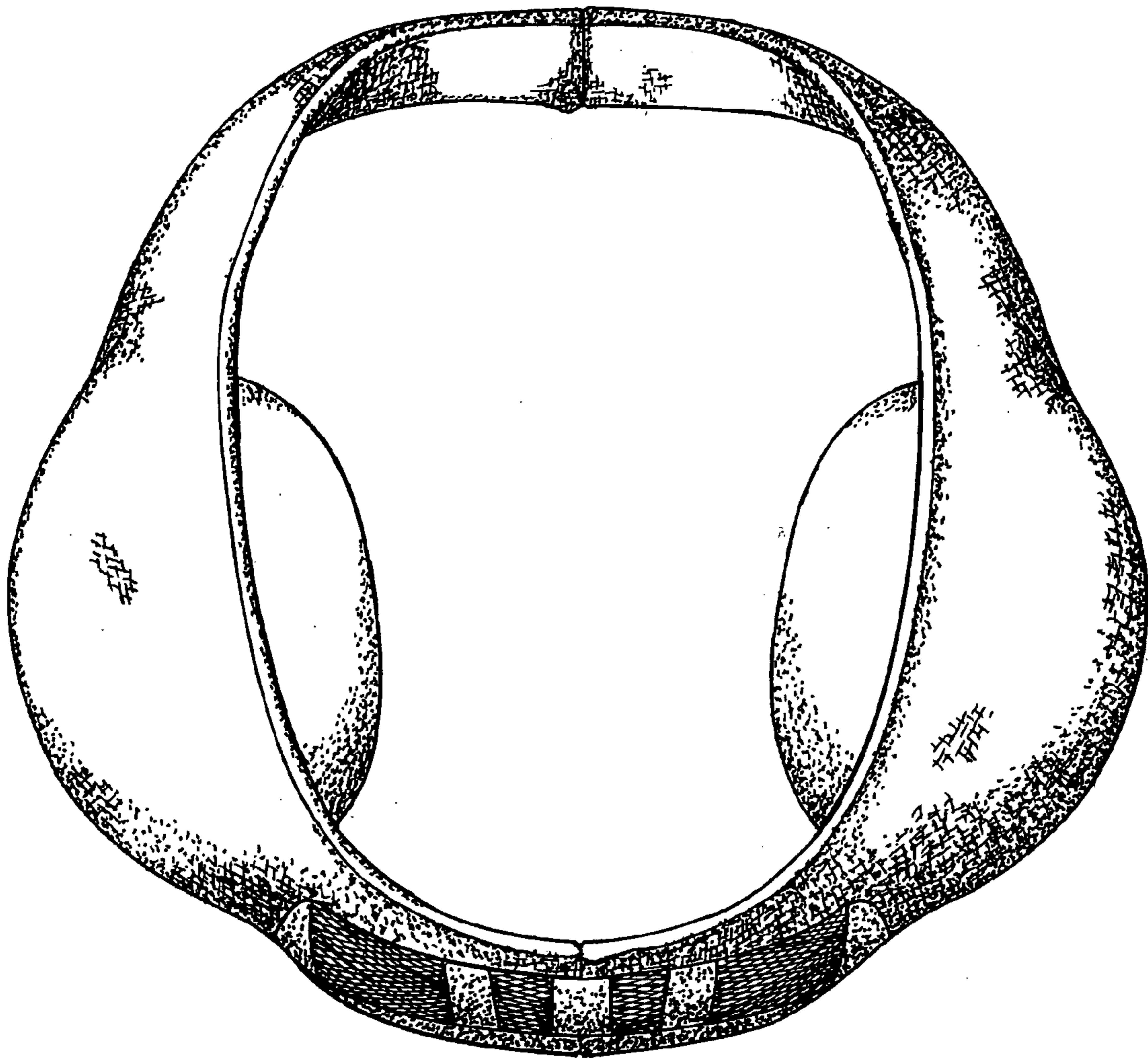

FIG. 6