



US00D547479S

(12) **United States Design Patent**
Layne

(10) **Patent No.:** **US D547,479 S**

(45) **Date of Patent:** **** Jul. 24, 2007**

(54) **CONE HEAD ELECTRIC LIGHT FIXTURE
SUITABLE FOR A TRACK LIGHTING
SYSTEM**

D442,718 S * 5/2001 Wachter D26/63
D443,375 S * 6/2001 Wachter D26/63
D521,674 S * 5/2006 Fan D26/65
2006/0039168 A1 * 2/2006 Mier-Langner et al. 362/648

(75) Inventor: **Bruce N. Layne**, Wheaton, IL (US)

* cited by examiner

(73) Assignee: **Juno Manufacturing, Inc.**, Des
Plaines, IL (US)

Primary Examiner—Clare E Heflin

(**) Term: **14 Years**

(57) **CLAIM**

(21) Appl. No.: **29/266,899**

The ornamental design for a cone head electric light fixture
suitable for a track lighting system, as shown and described.

(22) Filed: **Sep. 29, 2006**

DESCRIPTION

(51) **LOC (8) Cl.** **26-05**

FIG. 1 is a rear perspective view of the light fixture.

(52) **U.S. Cl.** **D26/63; D26/61**

FIG. 2 is a top view of the light fixture.

(58) **Field of Classification Search** D26/61,
D26/63-66, 72, 128; 362/238, 239, 287,
362/288, 306, 310, 311, 362, 640, 648; 439/122
See application file for complete search history.

FIG. 3 is a side view of the light fixture, the left and right
side views of the light fixture being mirror images of one
another; and,

(56) **References Cited**

FIG. 4 is a front view of the light fixture, also showing a light
bulb socket indicated in phantom and not claimed as a part
of the ornamental design but included to show a functional
part which may vary in appearance according to the type of
light bulb expected to be inserted into the light fixture. The
broken line showing of the light bulb socket is for illustrative
purposes only and forms no part of the claimed design.

U.S. PATENT DOCUMENTS

D124,540 S * 1/1941 Nebenzahl et al. D26/63
D169,293 S * 4/1953 Stone D26/60
D233,779 S * 11/1974 Kennedy et al. D26/63
D286,682 S * 11/1986 Greenlee D26/63
D323,566 S * 1/1992 Woodgate D26/63
D379,543 S * 5/1997 Lin D26/63

1 Claim, 1 Drawing Sheet

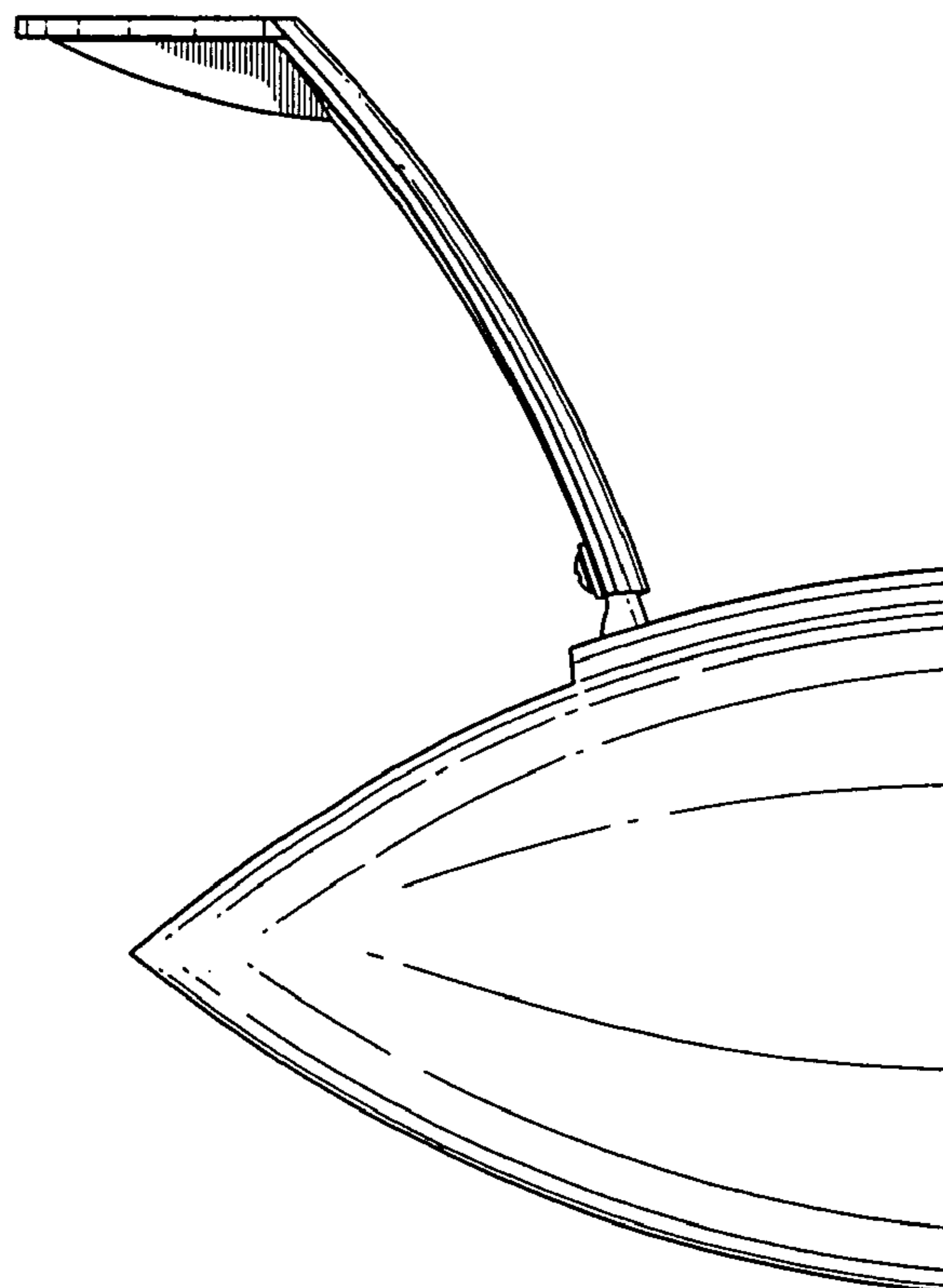
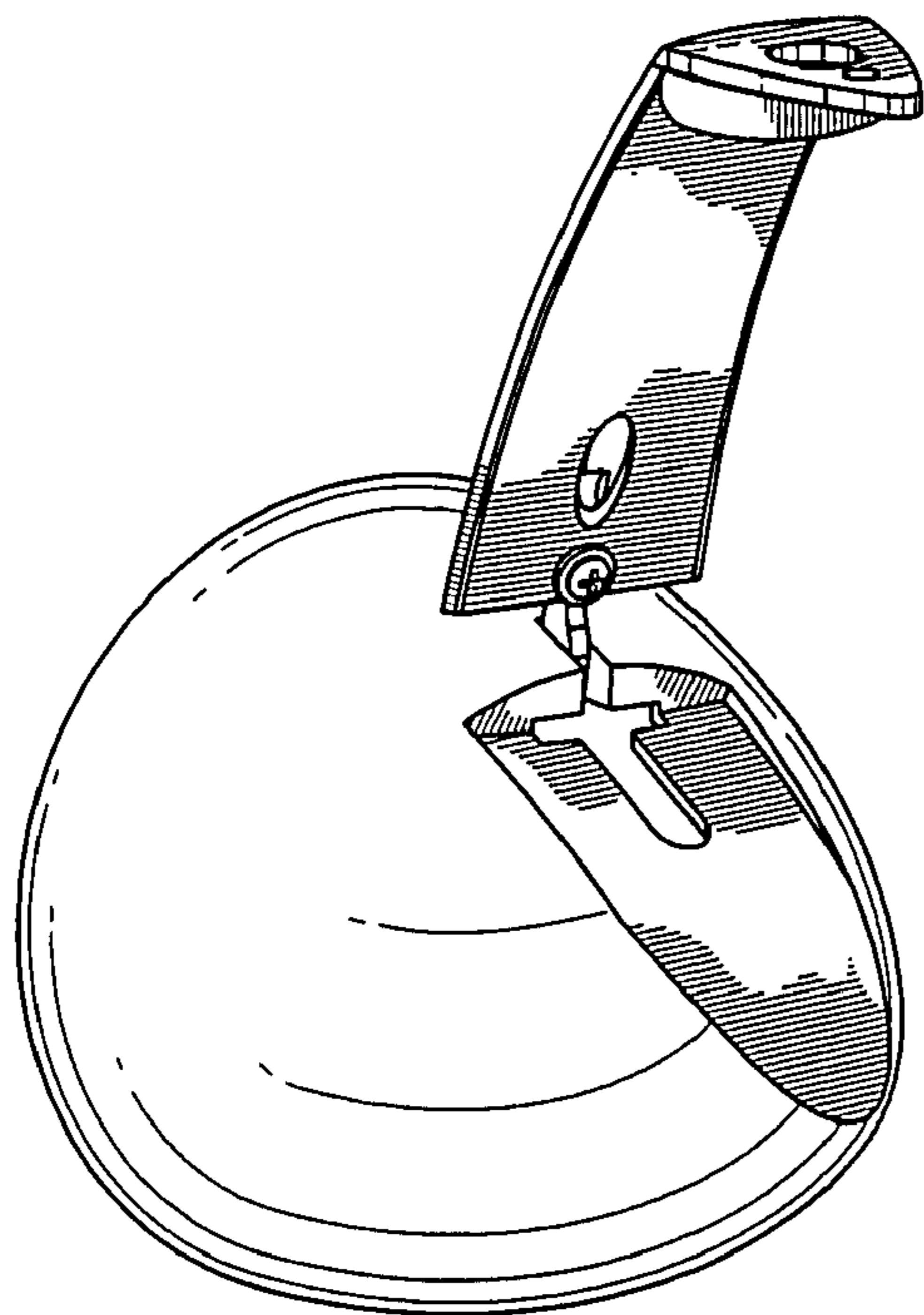

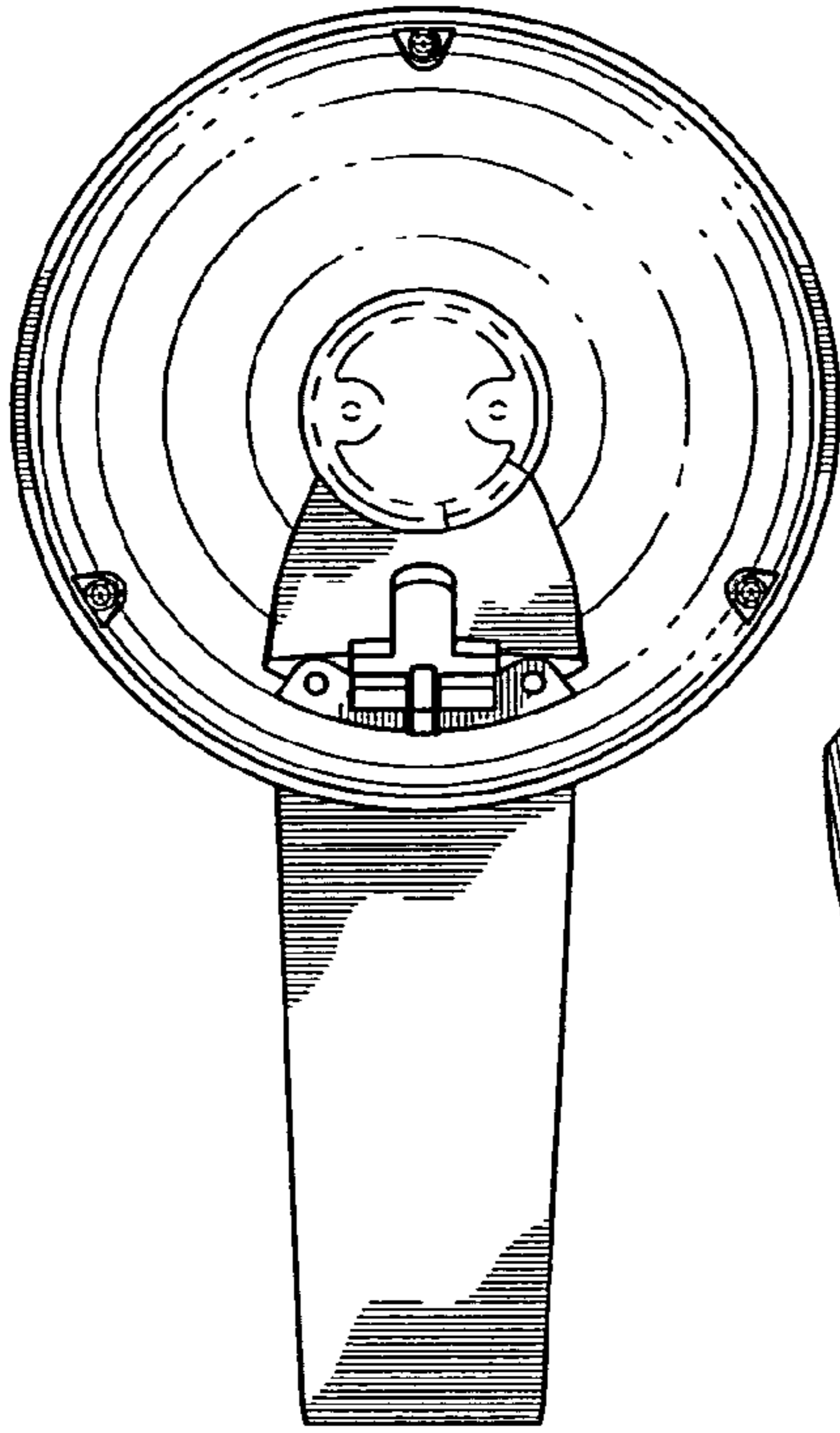

FIG. 4

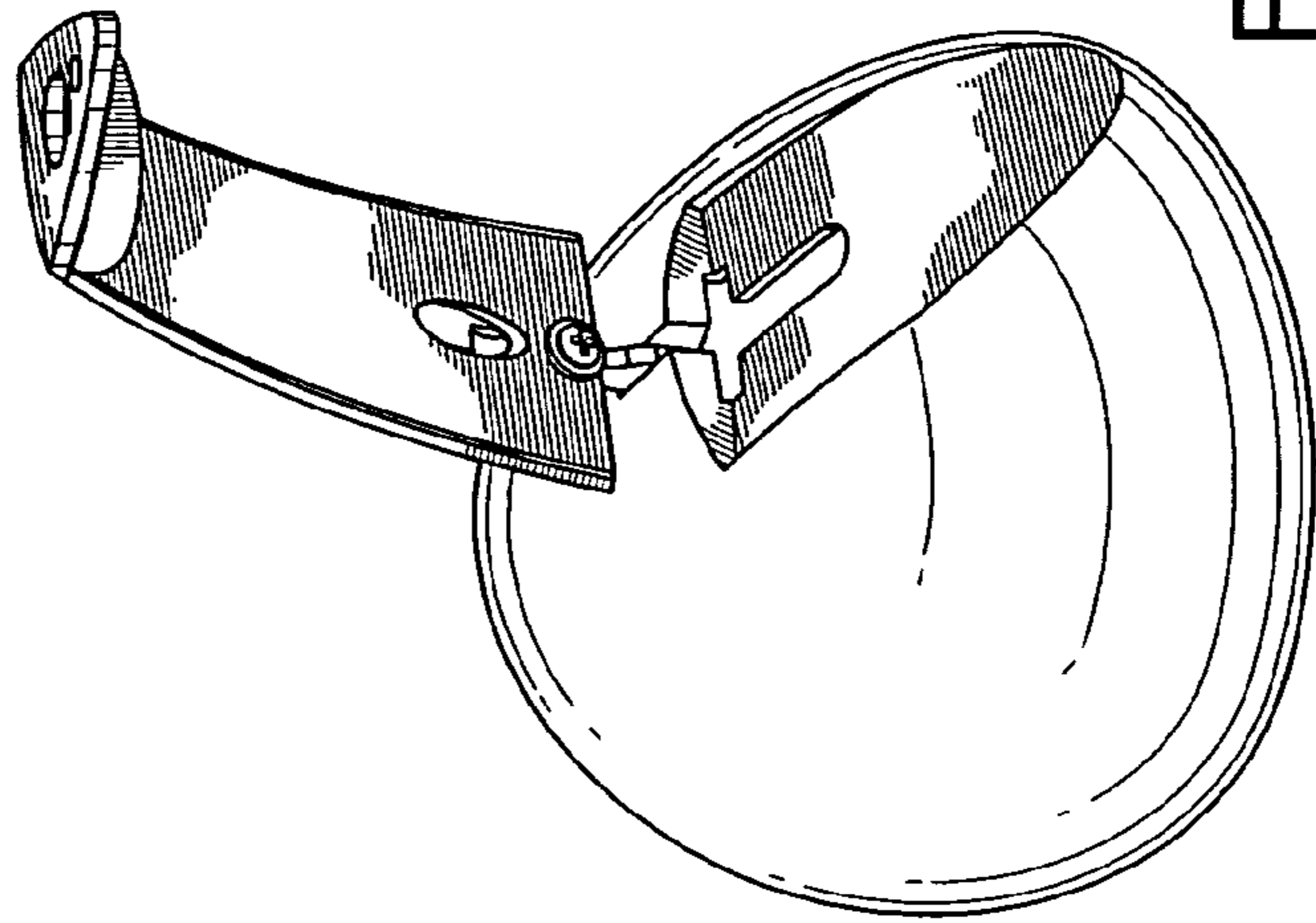

FIG. 1

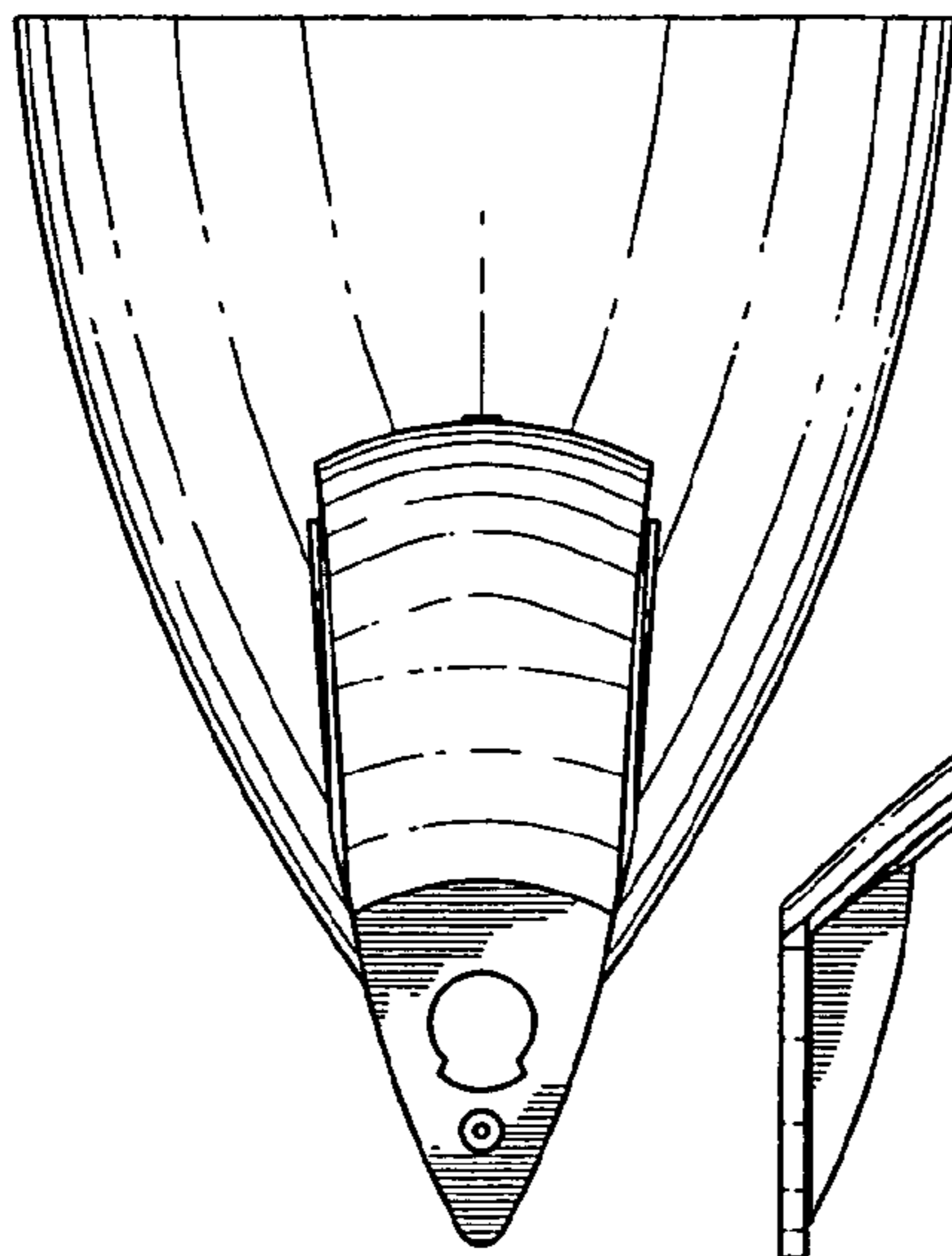

FIG. 2

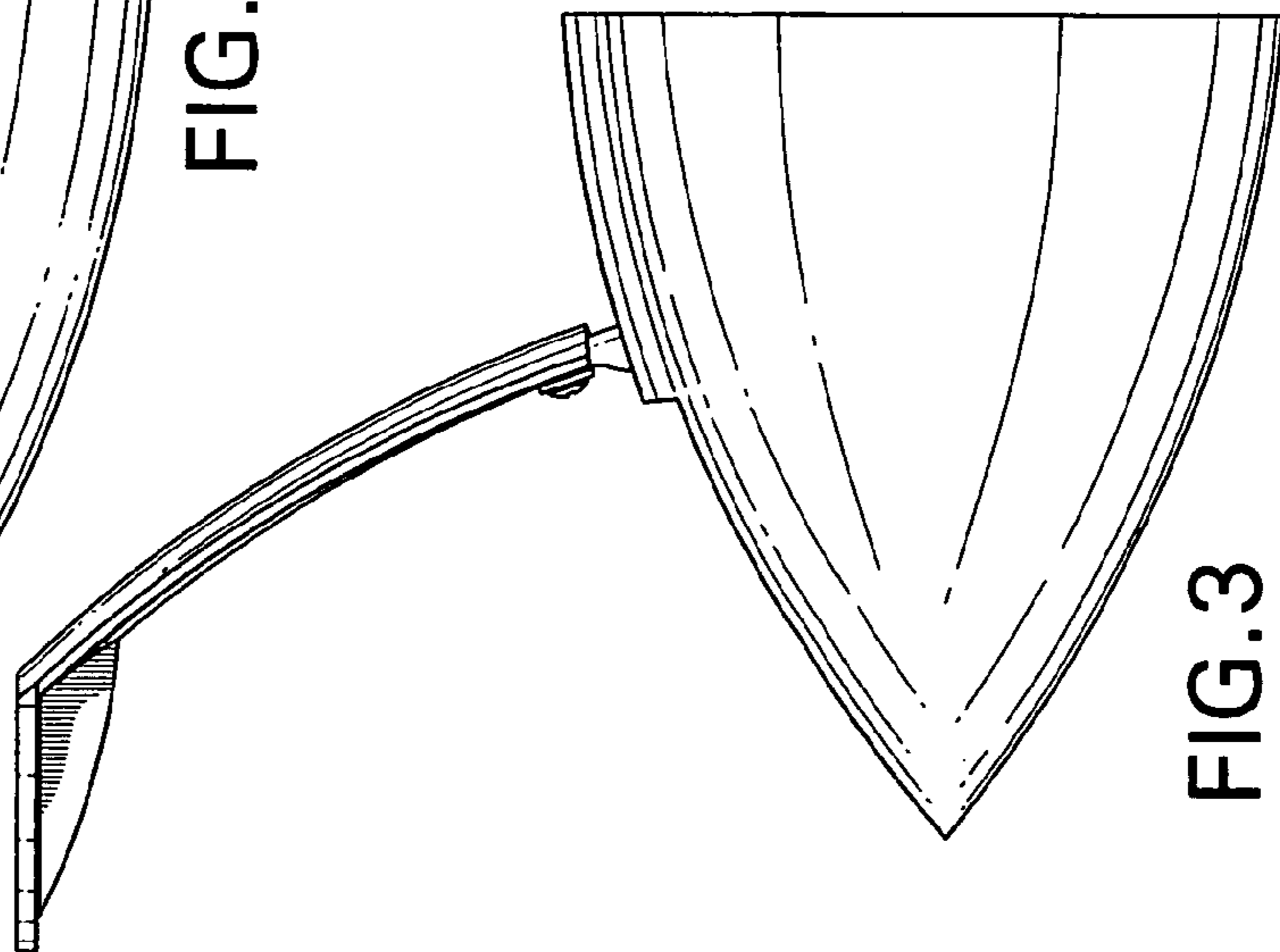

FIG. 3