



US00D547364S

(12) **United States Design Patent**
AlSabah

(10) **Patent No.:** **US D547,364 S**

(45) **Date of Patent:** **** Jul. 24, 2007**

(54) **FONT OF ARABIC LANGUAGE CHARACTERS**

(76) **Inventor:** **Sheikha Lateefah Fahed AlSalem AlSabah, Al-Shaab Palace (KW)**

(**) **Term:** **14 Years**

(21) **Appl. No.:** **29/259,868**

(22) **Filed:** **May 17, 2006**

(51) **LOC (8) Cl.** **18-03**

(52) **U.S. Cl.** **D18/25**

(58) **Field of Classification Search** D18/24-31;
101/398, 399; 434/159, 160-165; 400/110,
400/484

See application file for complete search history.

(56) **References Cited**

U.S. PATENT DOCUMENTS

D53,638 S *	7/1919	Mokarzel	D18/25
D55,049 S *	5/1920	Jacobs	D18/25
1,549,621 A *	8/1925	Stickney	400/110
1,549,622 A *	8/1925	Stickney	400/484
D157,982 S *	4/1950	Khattar	D18/25
D157,983 S *	4/1950	Khattar	D18/25
D183,104 S *	6/1958	Mitchel	D18/25

D244,151 S *	4/1977	Ghazal	D18/25
D246,936 S *	1/1978	Mitchell	D18/25
D247,589 S *	3/1978	Bazeghi	D18/25
D269,281 S *	6/1983	Hankes	D18/25
D285,701 S *	9/1986	Bchakjian	D18/25
4,680,710 A *	7/1987	Kizilbash	D18/25
D529,537 S *	10/2006	Holloway	D18/25

OTHER PUBLICATIONS

Alphabet Thesaurus, vol. 2, Copyright 1970, p. 715, Papirtis Arabic type font.*

Special Effects and Topical Alphabets, Copyright 1978, p. 86, Sukiyaki alphabet.*

* cited by examiner

Primary Examiner—Charles A. Rademaker

(74) *Attorney, Agent, or Firm*—Lowe Hauptman & Berner, LLC

(57) **CLAIM**

The ornamental design for a font of arabic language characters, as shown.

DESCRIPTION

The FIGURE is a face view of a font of arabic language characters showing my new design.

1 Claim, 1 Drawing Sheet

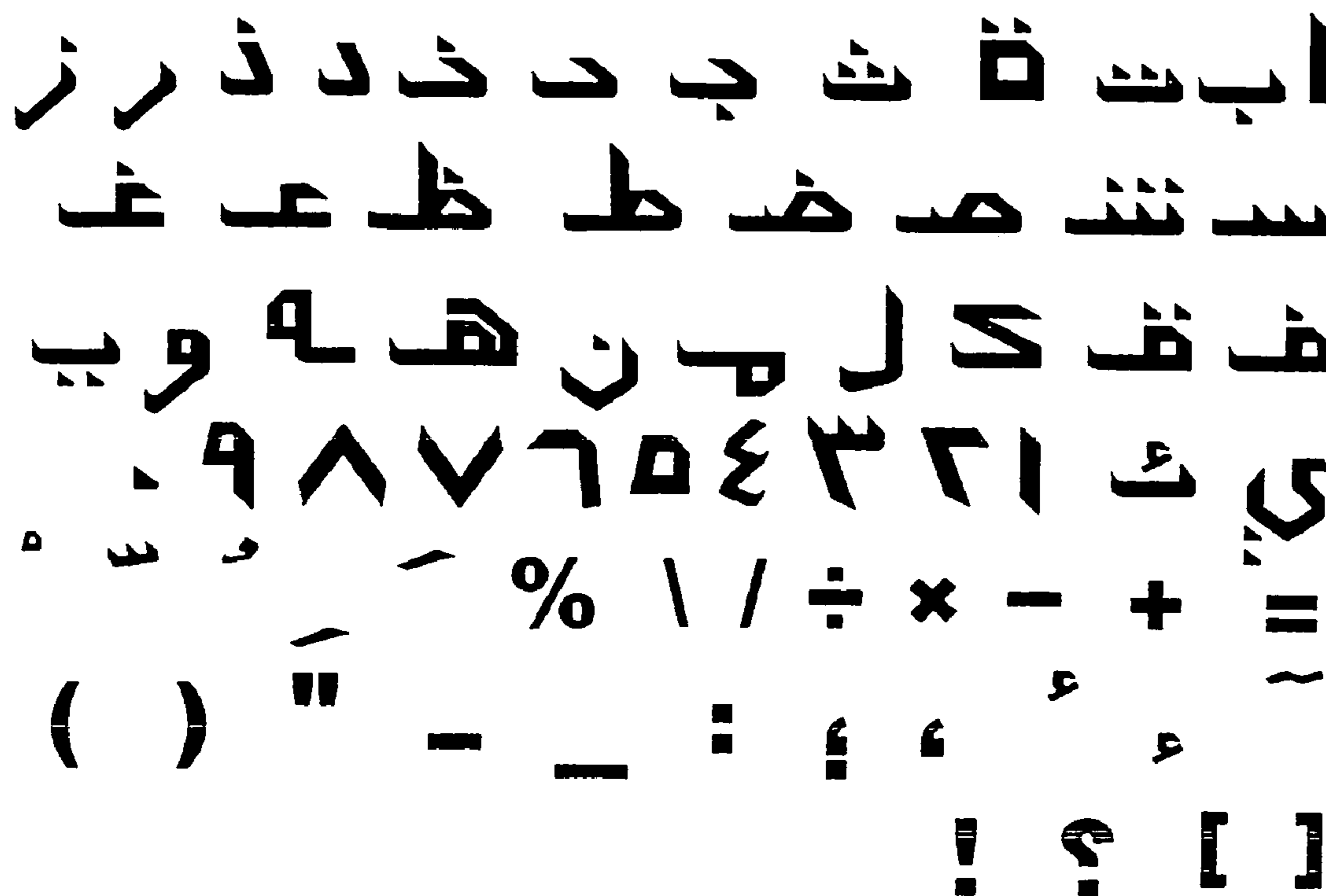

ا ب ت ث ج د خ د ذ ر ز
س ظ ح خ ط ظ ع ف
ق ك ل م ن ه ه و ي
١ ٢ ٣ ٤ ٥ ٦ ٧ ٨ ٩
+ - × ÷ / \ % ^ _ ` ~
! ? []