



US00D547334S

(12) **United States Design Patent**
Strong

(10) **Patent No.:** **US D547,334 S**

(45) **Date of Patent:** **** Jul. 24, 2007**

(54) **VEHICLE ASSEMBLY WITH TRACKS**

(75) Inventor: **Russell W. Strong**, Craftsbury
Common, VT (US)

(73) Assignee: **Integrated Vision, Inc.**, Craftsbury
Common, VT (US)

(**) Term: **14 Years**

(21) Appl. No.: **29/158,471**

(22) Filed: **Apr. 4, 2002**

(51) **LOC (8) Cl.** **15-03**

(52) **U.S. Cl.** **D15/33**

(58) **Field of Classification Search** D15/28,
D15/22-26, 33; 180/89.1, 89.12, 900
See application file for complete search history.

(56) **References Cited**

U.S. PATENT DOCUMENTS

D274,333 S *	6/1984	Meisel et al.	D15/24
D364,879 S *	12/1995	Bastian et al.	D15/24
D375,506 S *	11/1996	Bastian et al.	D15/24
D397,121 S *	8/1998	Smith	D15/15

OTHER PUBLICATIONS

- Excerpt from All Seasons Vehicles website—RC-100 Machine Specifications and Dimensions.
- Excerpt from All Seasons Vehicles website—RC-100 All Surface Loader.
- Excerpt from Maxatv.com—The Max IV.
- Excerpt from Maxatv.com—Vehicle Dimensions and Specifications—Max II, Max IV & Trackmax, and Buffalo.
- Excerpt from Bobcat.com—TOOLCAT Utility Work Machine.
- Excerpts from Terratrack.com—WILDCAT.
- Excerpt from Maxatvs.com—Max ATV Gallery, Our Vehicles in Action.
- Excerpt from Maxatvs.com—Buffalo All-Terrain Truck.

Excerpt from asvi.com—RC-100: High Flow, High Speed and High Lift.

Excerpt from www.rentalmanagementmag.com—“Rubber paws give Cat’s versatile MTL a light footprint”.

* cited by examiner

Primary Examiner—Mitchell Siegel

(74) *Attorney, Agent, or Firm*—Artz & Artz, PC

(57) **CLAIM**

The ornamental design for a vehicle assembly with tracks, as shown and described.

DESCRIPTION

FIG. 1 is a perspective view of a vehicle assembly with tracks in accordance with a preferred embodiment of the present invention;

FIG. 2 is a side view of a vehicle assembly with tracks in accordance with a preferred embodiment of the present invention;

FIG. 3 is a front view of a vehicle assembly with tracks in accordance with a preferred embodiment of the present invention;

FIG. 4 is a rear view of a vehicle assembly with tracks in accordance with a preferred embodiment of the present invention; and,

FIG. 5 is a top view of a vehicle assembly with tracks in accordance with a preferred embodiment of the present invention.

The broken lines, including for the styling lines, the track module, the seat, the roll bar, the environmental enclosure module, and the steering controls illustrate the environment of the design. While a large drive wheel dominates the track design, the exact configuration of the tracks is not part of the claimed design.

1 Claim, 5 Drawing Sheets

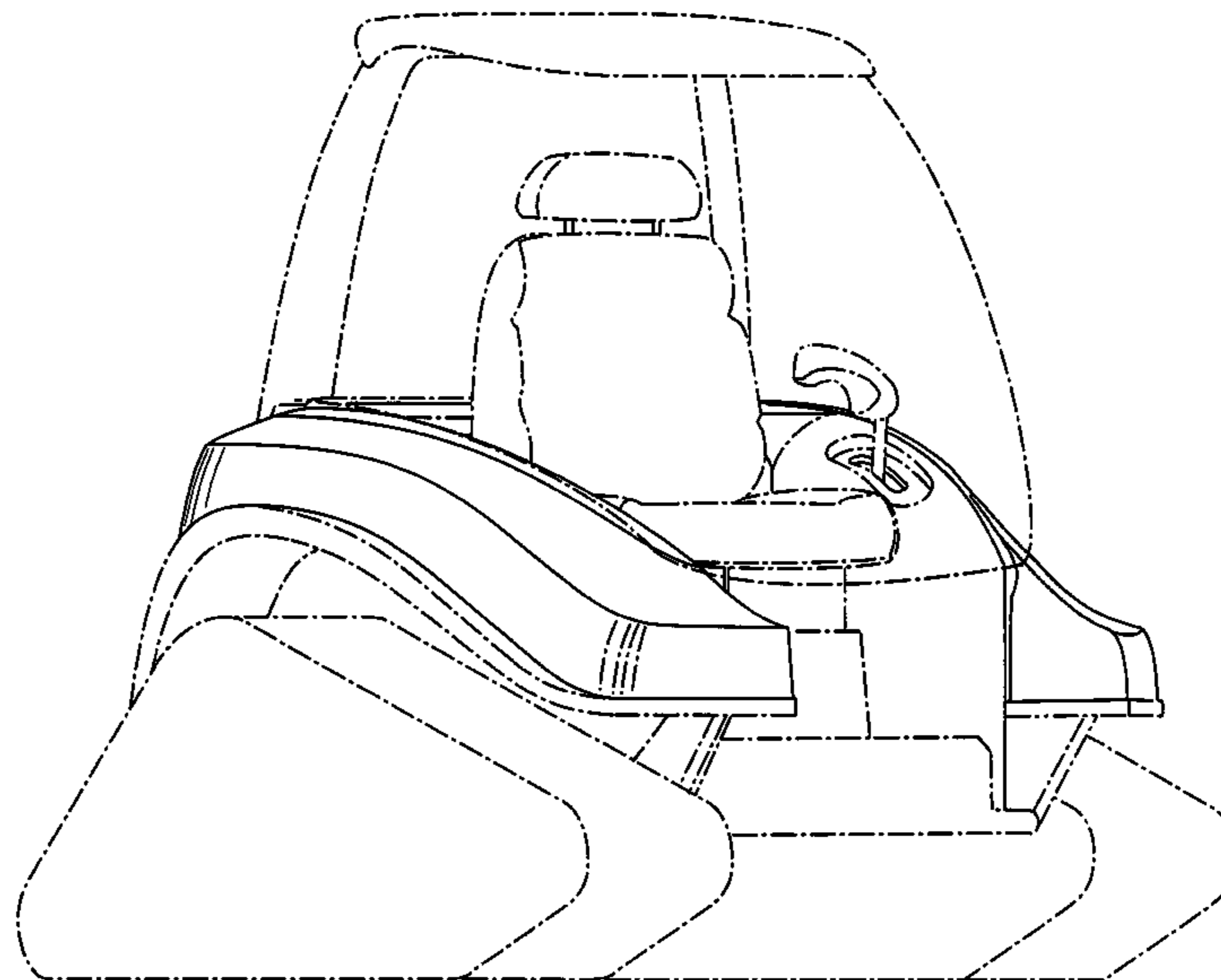
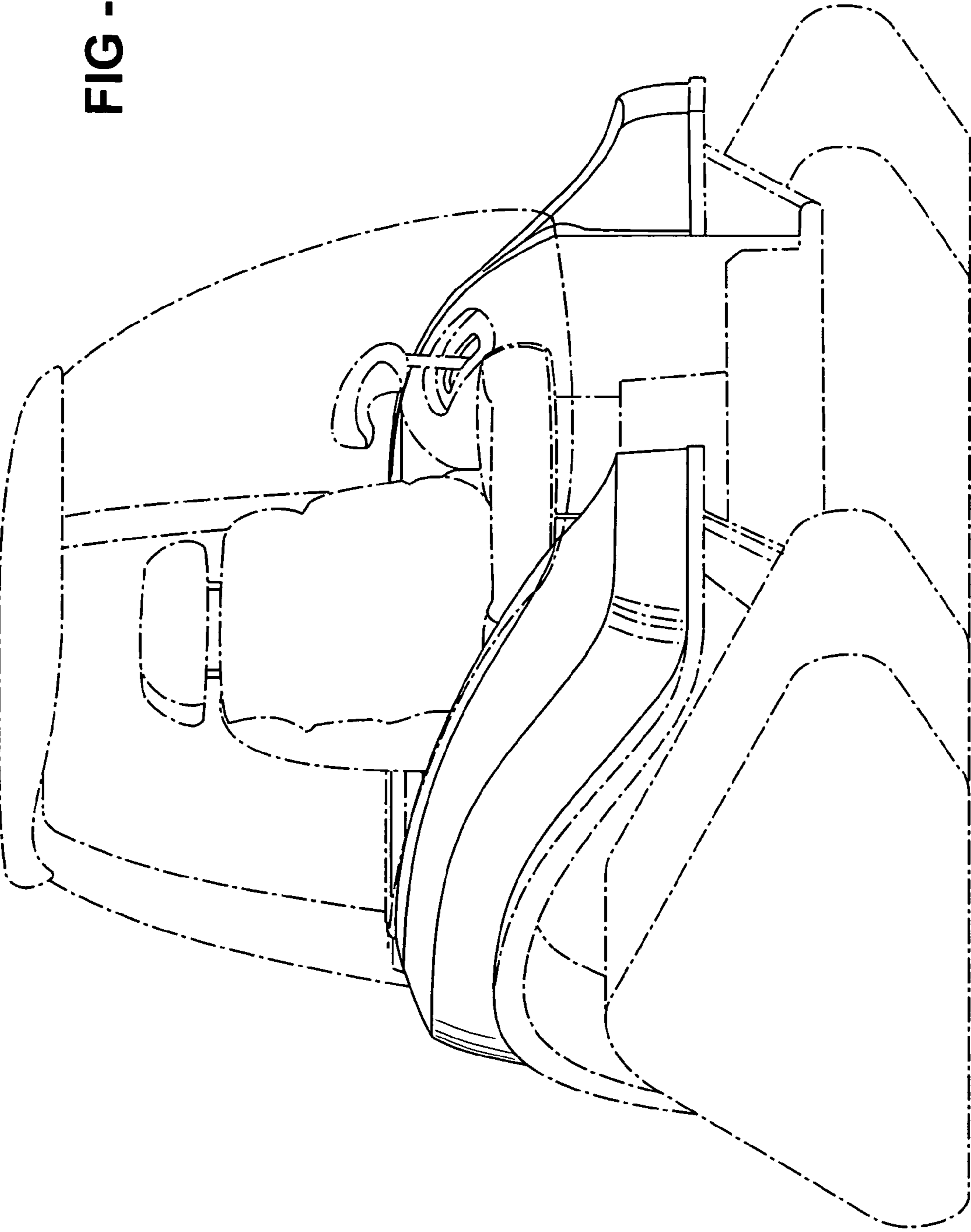

FIG - 1



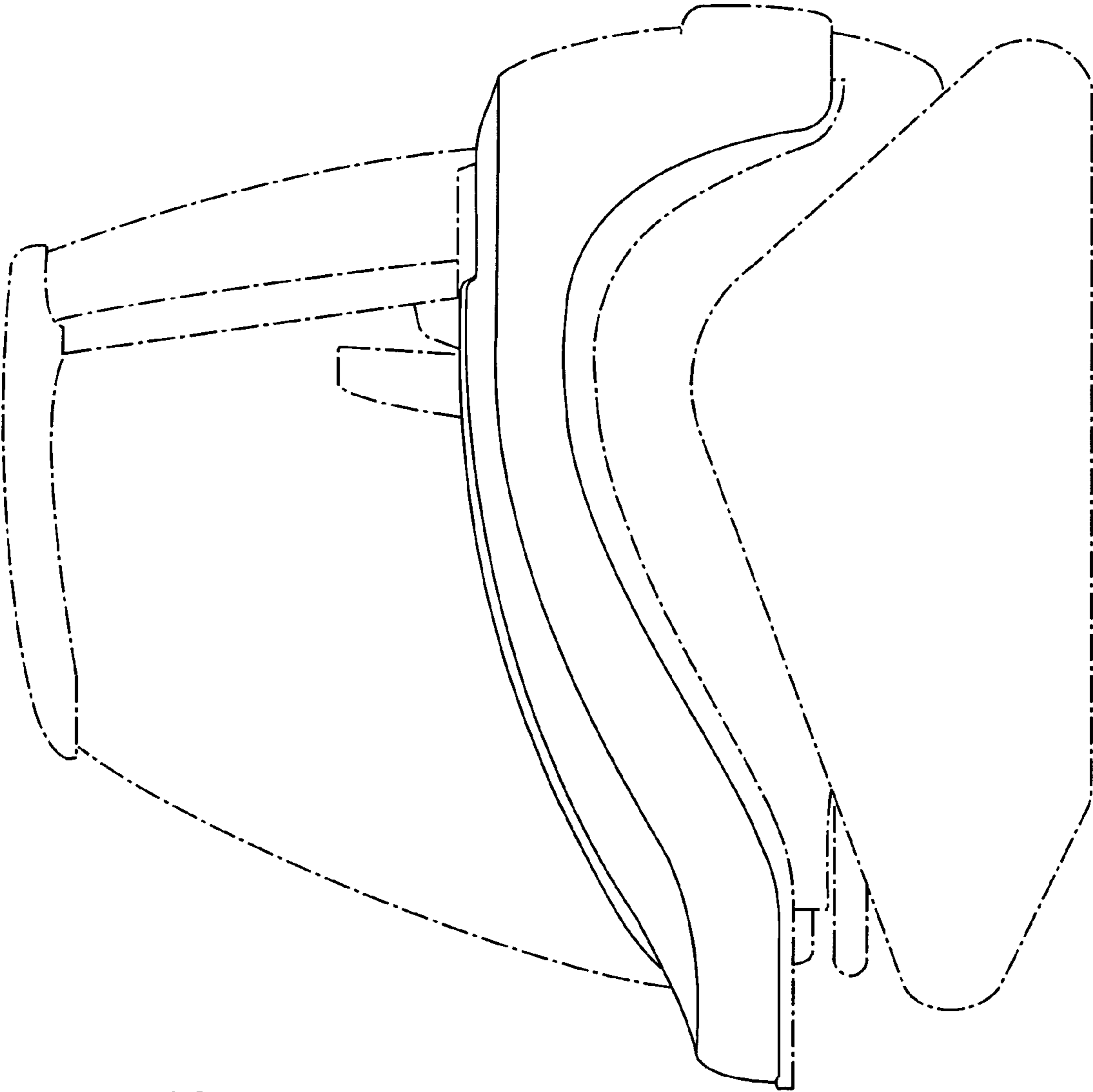

FIG - 2

FIG - 3

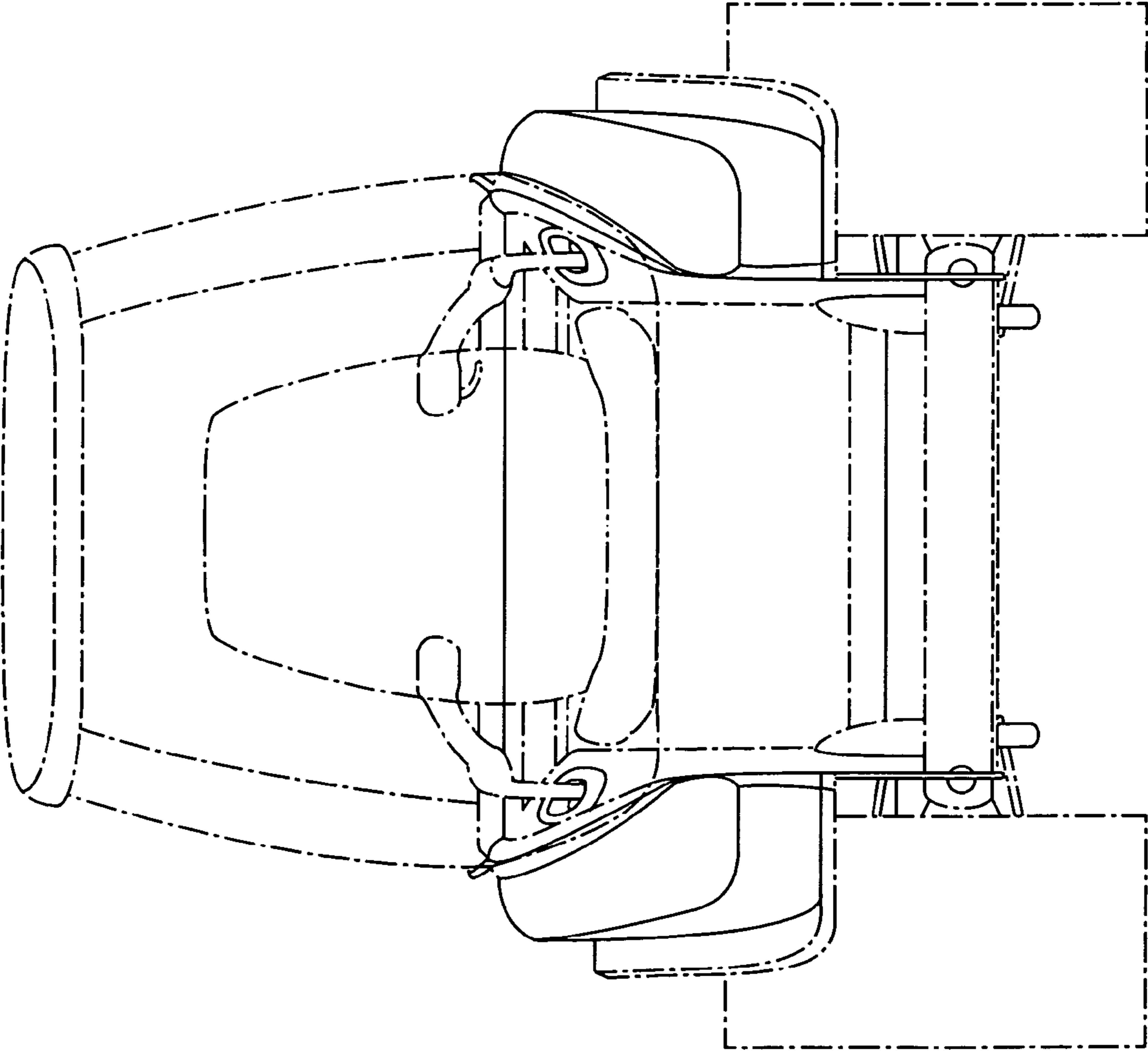

FIG - 4

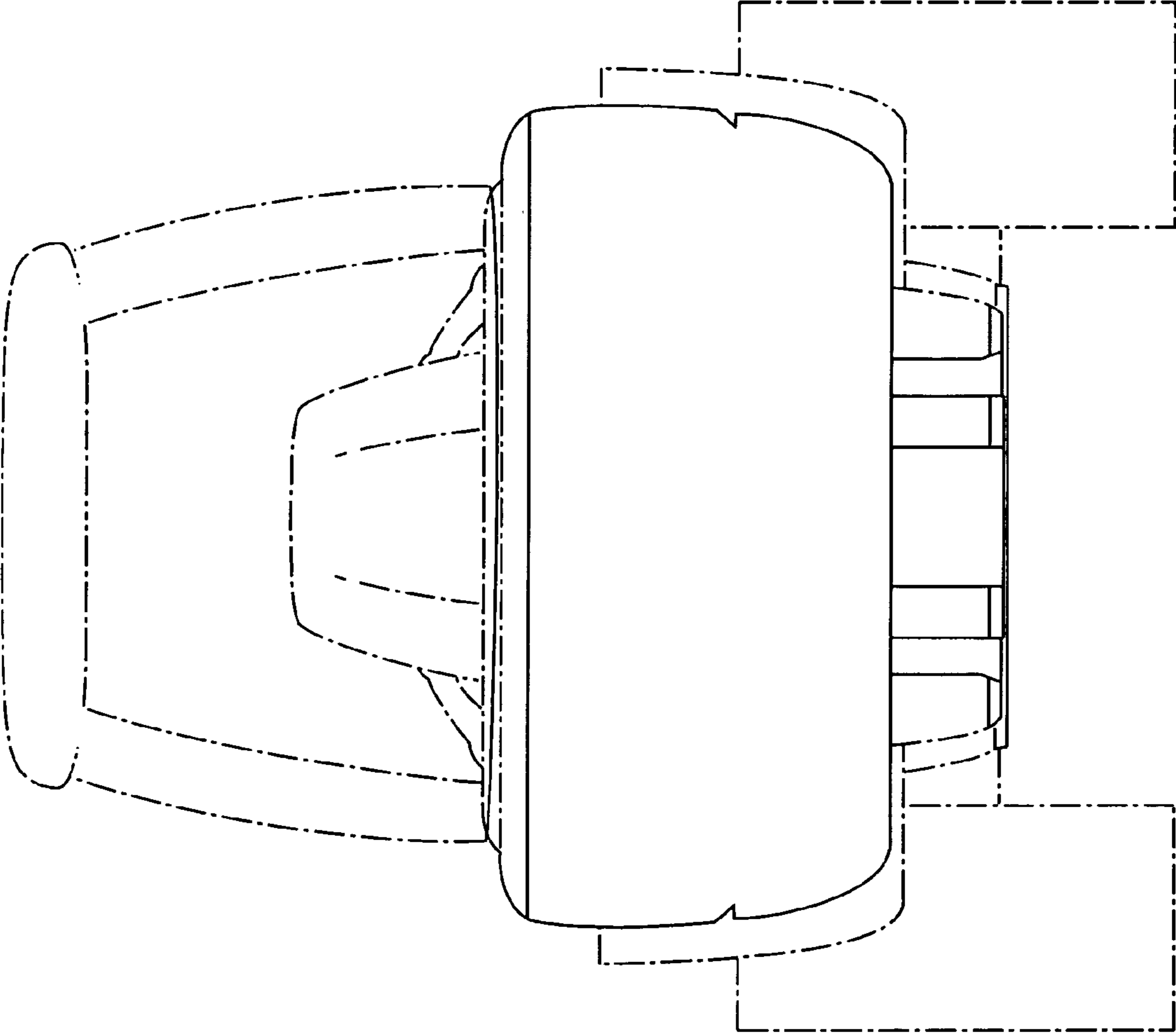

FIG - 5

