

US00D547260S

(12) **United States Design Patent**
Takeuchi

(10) **Patent No.:** **US D547,260 S**

(45) **Date of Patent:** **** Jul. 24, 2007**

(54) **TIRE FOR AUTOMOBILE**

D528,066 S * 9/2006 Shibamoto D12/535
D531,569 S * 11/2006 Steinbach D12/535

(75) Inventor: **Jiro Takeuchi**, Hyogo (JP)

OTHER PUBLICATIONS

(73) Assignee: **The Goodyear Tire & Rubber Company**, Akron, OH (US)

Dunlop D204 Tire, 2004 Tread Design Guide, Jan. 2004, p. 198. 3/2.*

(**) Term: **14 Years**

* cited by examiner

(21) Appl. No.: **29/258,282**

Primary Examiner—Robert M. Spear

Assistant Examiner—Katrina A. Kile

(22) Filed: **Apr. 19, 2006**

(74) *Attorney, Agent, or Firm*—Richard B. O’Planick

(30) **Foreign Application Priority Data**

(57) **CLAIM**

Oct. 28, 2005 (JP) 2005-031642

The ornamental design for a tire for automobile, as shown and described.

(51) **LOC (8) Cl.** **12-15**

(52) **U.S. Cl.** **D12/563**

(58) **Field of Classification Search** D12/563,
D12/535, 536, 544, 564, 565, 571, 579, 585,
D12/597, 600, 601, 603, 605; 152/209.1,
152/209.8, 209.18, 209.25, 209.28
See application file for complete search history.

DESCRIPTION

FIG. 1 is a perspective view of a tire for automobile showing my new design, it being understood that the pattern repeats uniformly throughout the circumference of the tread.

FIG. 2 is a front elevational view thereof;

FIG. 3 is a right side elevational view thereof; the other side being a mirror image thereof; and,

FIG. 4 is an enlarged fragmentary front elevational view thereof.

In the drawings, the broken lines defining the sidewall, inner bead and the peripheral boundary between the tire tread and the sidewall in FIGS. 1 through 4 are for illustrative purposes only and form no part of the claimed design.

The dark stippled surface shading represents the recessed portion of the tread grooves having a depth as best shown along the left edge of FIG. 1.

(56) **References Cited**

U.S. PATENT DOCUMENTS

D390,815 S	2/1998	Ishikawa	D12/136
D420,312 S	2/2000	Hara	D12/151
D454,831 S	3/2002	Yuze	D12/535
D455,708 S	4/2002	Yuze	D12/535
D458,211 S	6/2002	Ito	D12/535
D471,146 S	3/2003	Jackson	D12/535
D522,446 S *	6/2006	Shibamoto	D12/535
D522,958 S *	6/2006	Matsunami et al.	D12/535
D522,960 S *	6/2006	Matsunami et al.	D12/535
D523,390 S *	6/2006	Matsunami et al.	D12/535
D525,189 S *	7/2006	Itoi et al.	D12/535

1 Claim, 4 Drawing Sheets

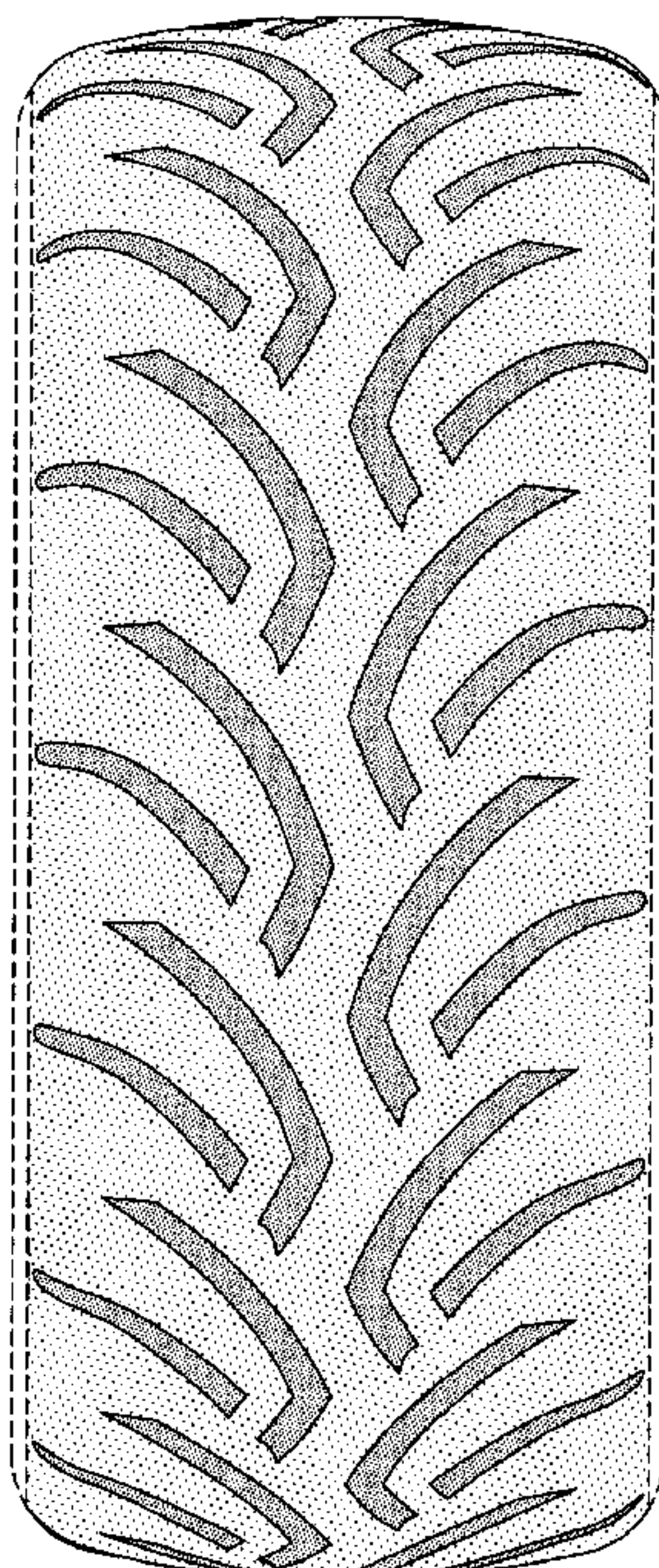

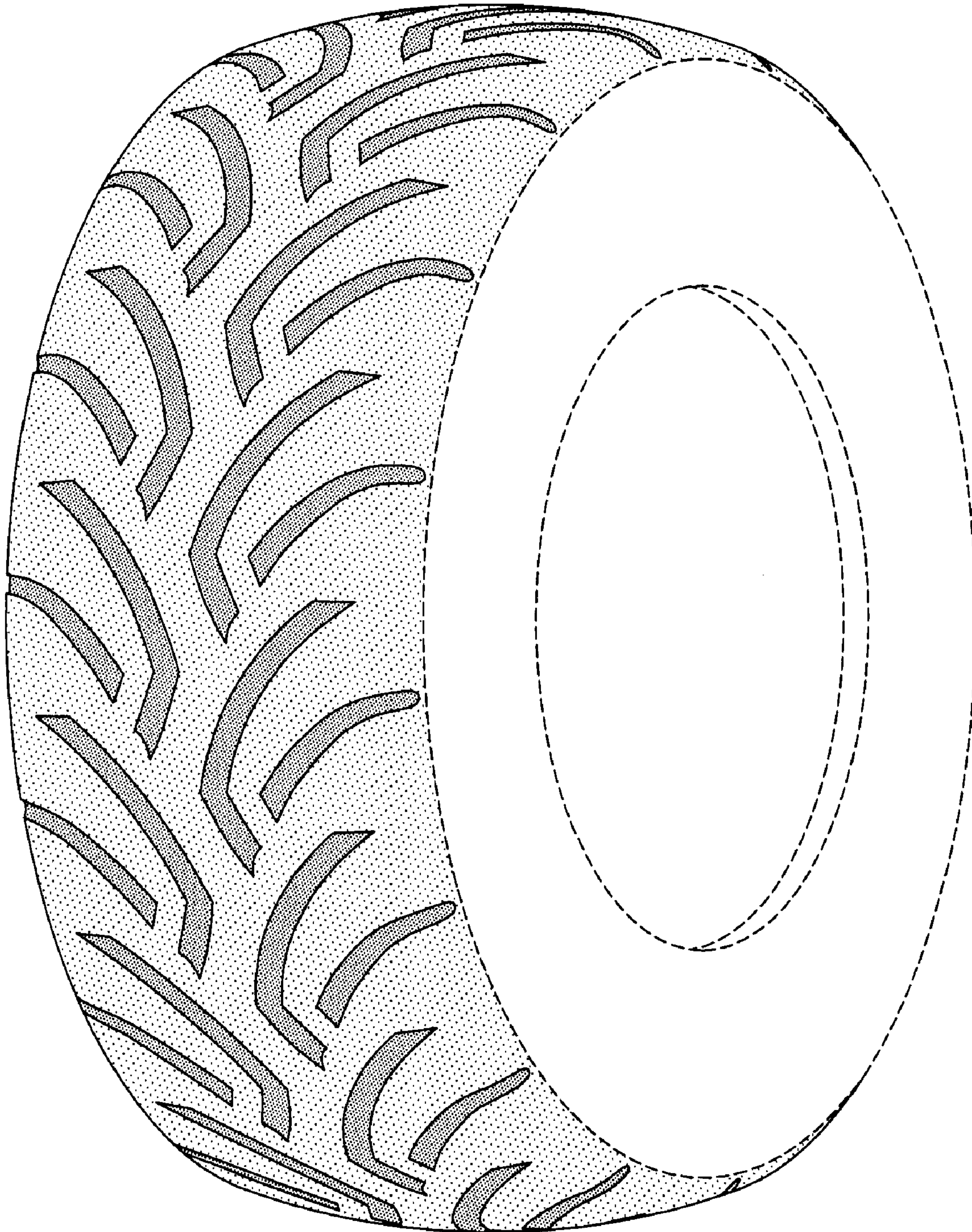

FIG-1

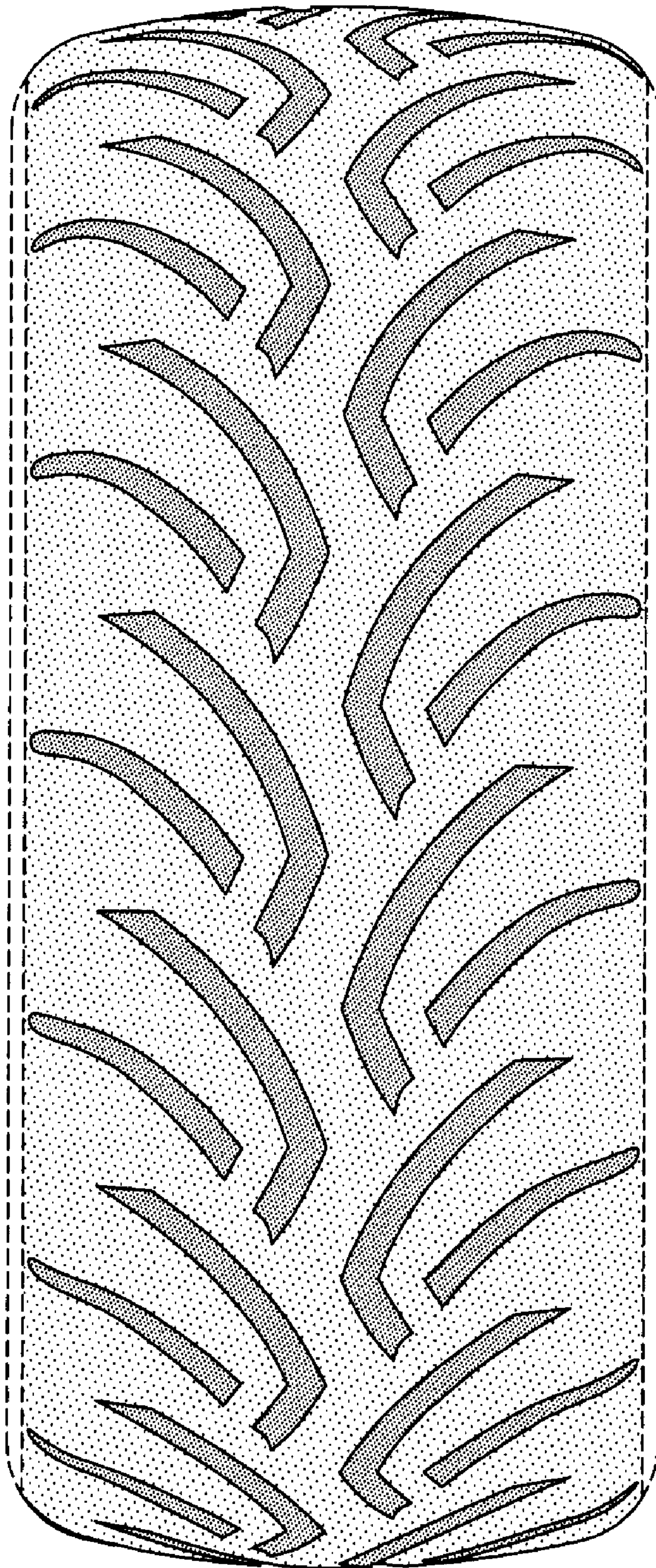

FIG-2

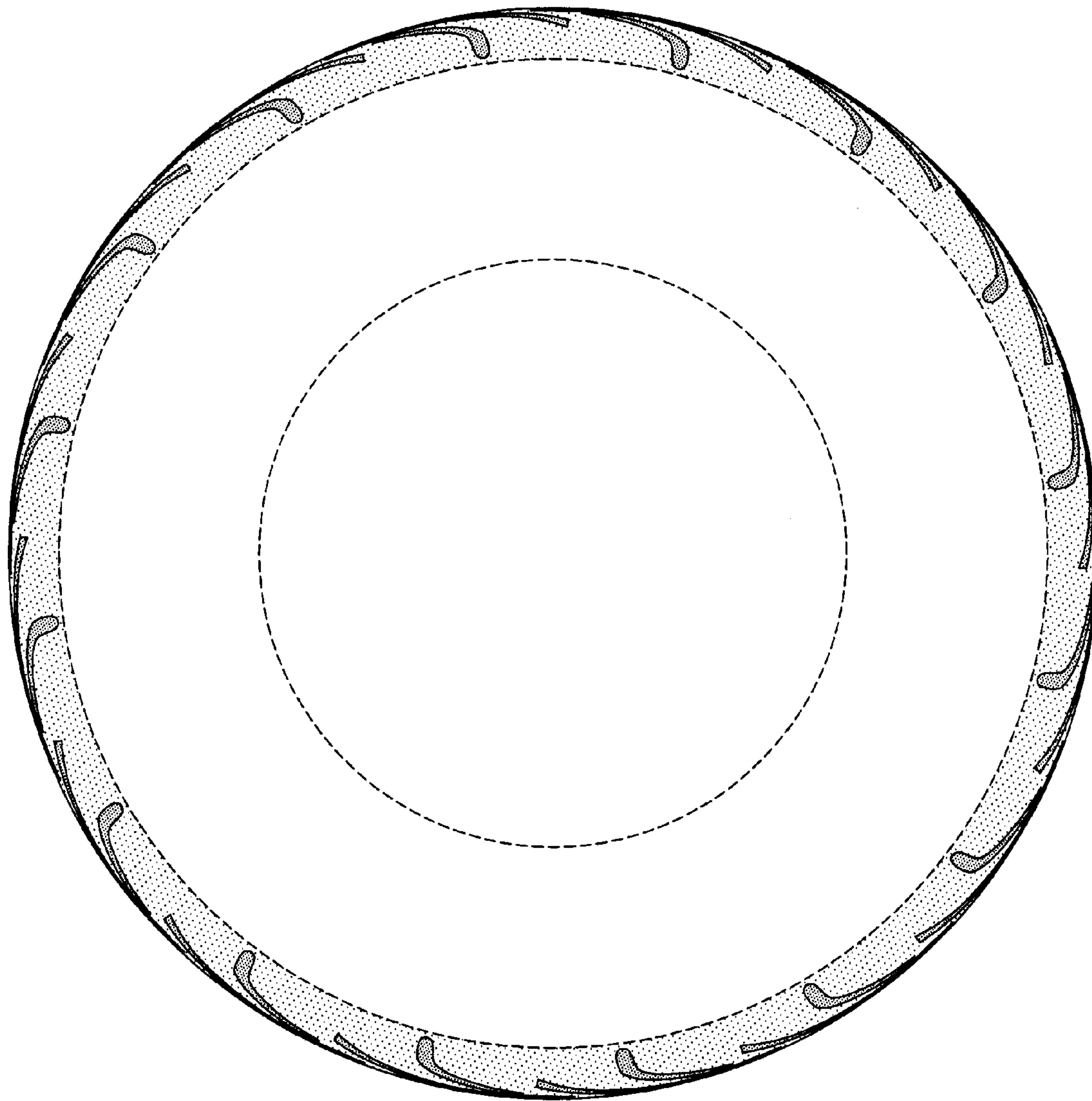

FIG-3

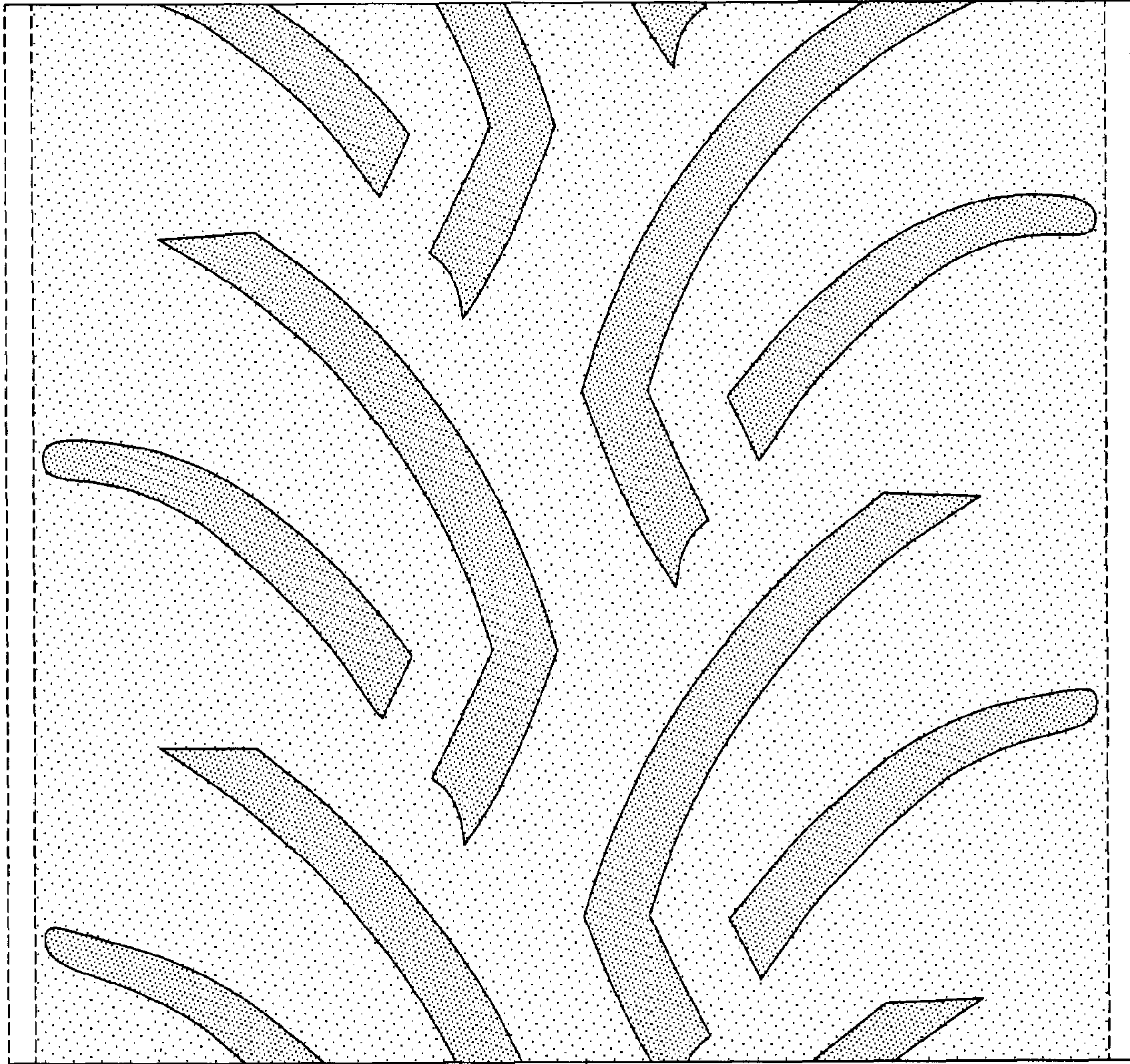

FIG-4