



US00D547258S

(12) **United States Design Patent**
Fontaine et al.

(10) **Patent No.: US D547,258 S**
(45) **Date of Patent: ** Jul. 24, 2007**

(54) **TIRE TREAD**

D531,116 S * 10/2006 Heinen et al. D12/590

(75) Inventors: **Sebastien Willy Fontaine**, Burden (LU); **Anne-France Gabrielle Jeanne-Marie Cambron**, Petange (LU); **Kenneth Jenner Powell**, Vaux-sur-Sure (BE)

(73) Assignee: **The Goodyear Tire & Rubber Company**, Akron, OH (US)

(**) Term: **14 Years**

(21) Appl. No.: **29/258,814**

(22) Filed: **Apr. 27, 2006**

(51) **LOC (8) Cl.** **12-15**

(52) **U.S. Cl.** **D12/550**

(58) **Field of Classification Search** D12/515,
D12/517, 518, 539, 547, 548, 549, 550, 561,
D12/566, 567, 582, 583, 584, 585, 588, 597,
D12/603, 900; 152/209.1, 209.8, 209.18,
152/209.25, 209.28

See application file for complete search history.

(56) **References Cited**

U.S. PATENT DOCUMENTS

D350,100 S *	8/1994	van Tuyl	D12/550
D416,836 S	11/1999	Himuro	D12/147
D425,831 S *	5/2000	Heinen	D12/567
D456,764 S	5/2002	Heinen et al.	D12/551
D456,767 S *	5/2002	Wallet et al.	D12/582
6,408,909 B1 *	6/2002	Nguyen	152/209.14
D462,647 S	9/2002	Heinen	D12/550
D471,148 S	3/2003	Heinen	D12/550
D492,244 S *	6/2004	Fukunaga	D12/549
D492,642 S	7/2004	Heinen et al.	D12/551
D524,240 S *	7/2006	Ochi	D12/550

OTHER PUBLICATIONS

Bridgestone Turanza LS-H Tire. 2004 Tread Design Guide, Jan. 2004, p. 13. 3/5.*

Marangoni Heron Tire. 2004 Tread Design Guide, Jan. 2004, p. 36. 4/3.*

Remington Maxxum II Tire. 2004 Tread Design Guide, Jan. 2004, p. 49. 3/1.*

Sigma Fulda Extremo Tire. 2004 Tread Design Guide, Jan. 2004, p. 52. 4/4.*

* cited by examiner

Primary Examiner—Robert M. Spear

(74) *Attorney, Agent, or Firm*—Richard B. O’Planick

(57) **CLAIM**

The ornamental design for a tire tread, as shown and described.

DESCRIPTION

FIG. 1 is a perspective view of a tire tread showing our new design, it being understood that the pattern repeats uniformly throughout the circumference of the tread.

FIG. 2 is a front elevational view thereof;

FIG. 3 is a right side elevational view thereof; the other side being a mirror image thereof; and,

FIG. 4 is an enlarged fragmentary front elevational view thereof.

In the drawings, the broken lines defining the sidewall, inner bead and the peripheral boundary between the tire tread and the sidewall are for illustrative purposes only and form no part of the claimed design.

The dark stippled surface shading represents the recessed portion of the tread grooves having a depth as best shown in FIG. 2.

1 Claim, 4 Drawing Sheets

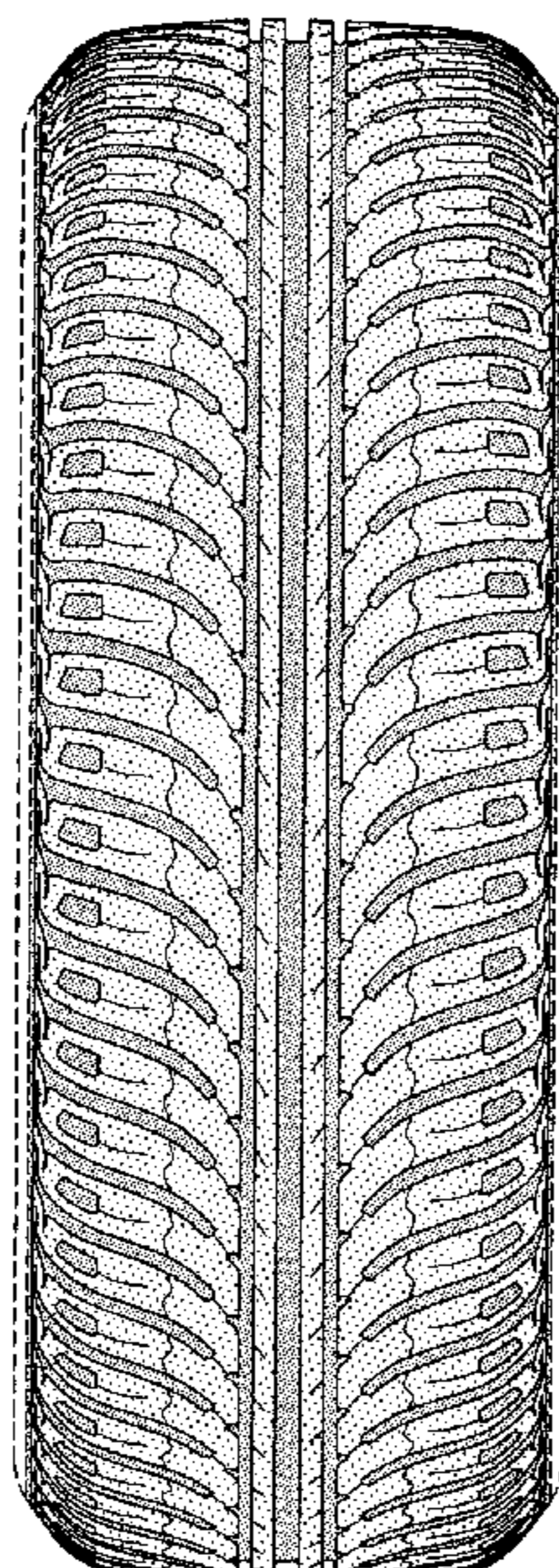

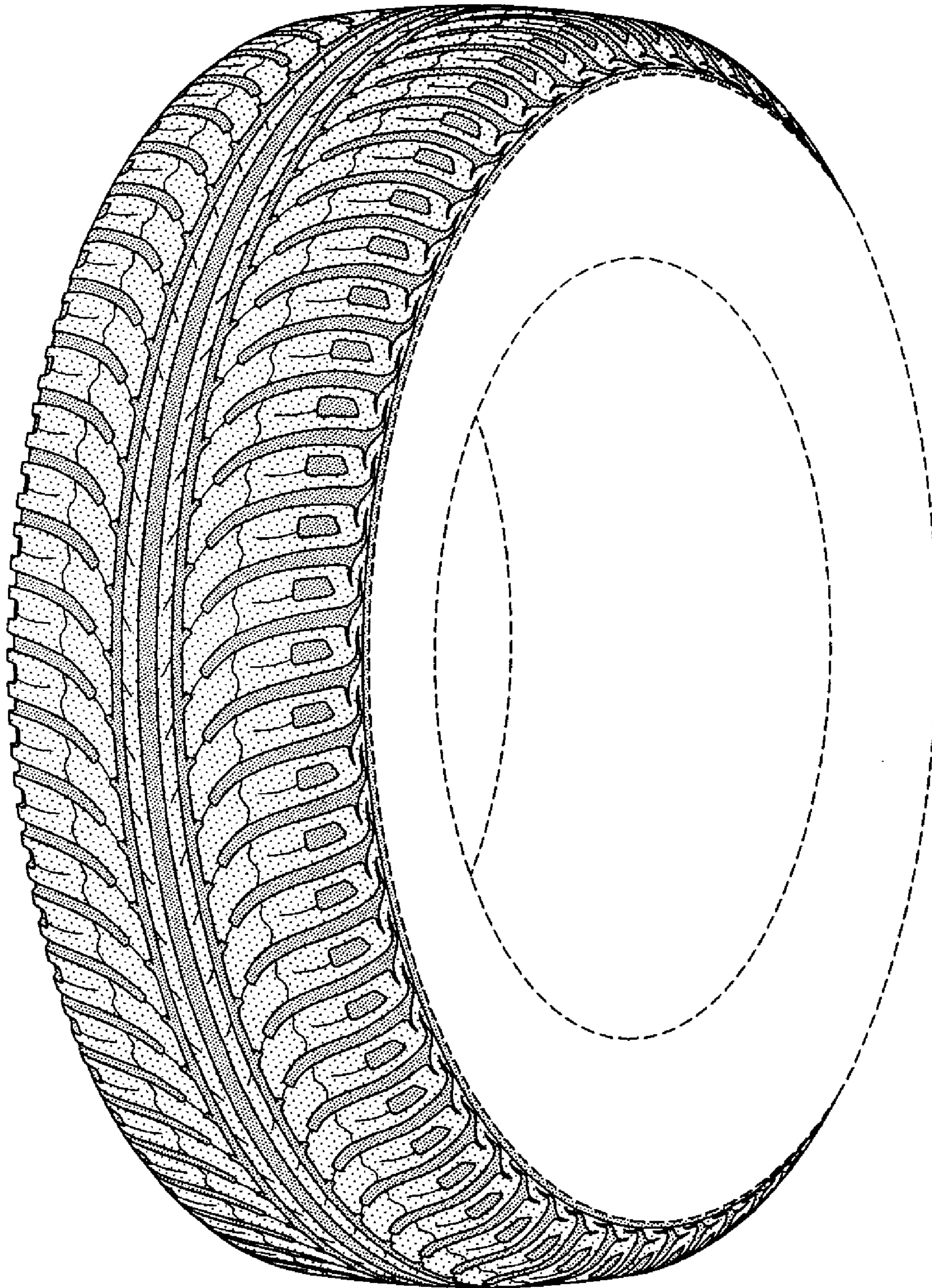

FIG-1

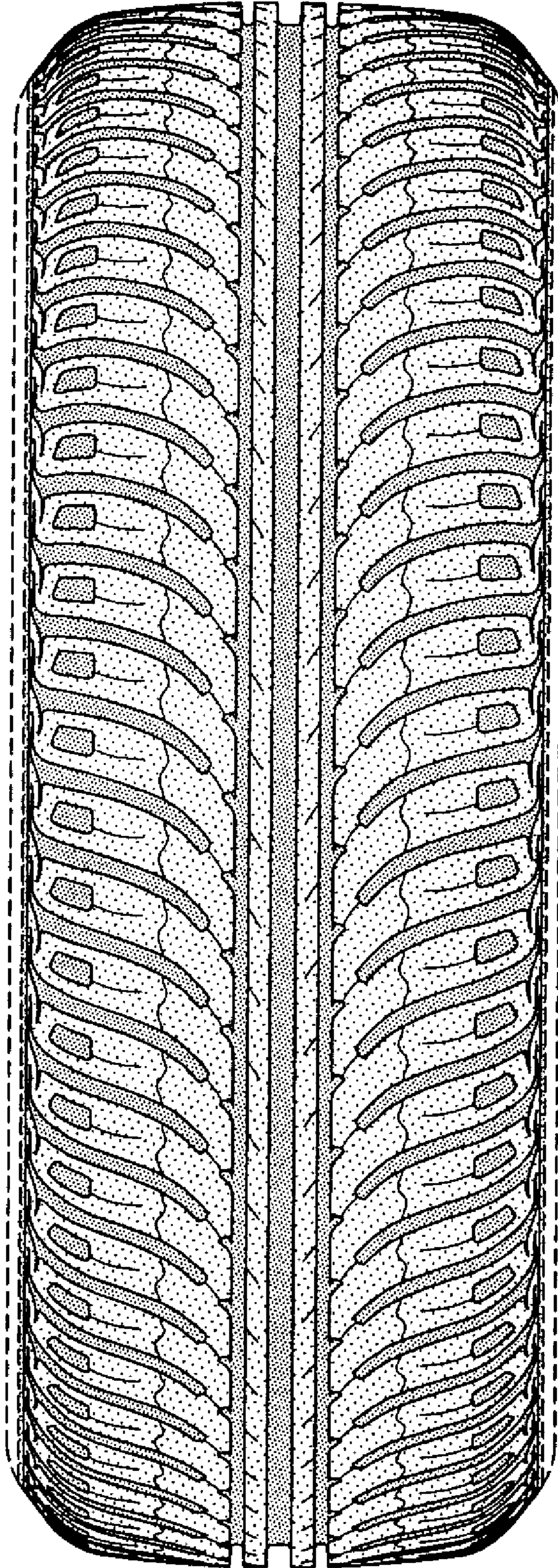

FIG-2

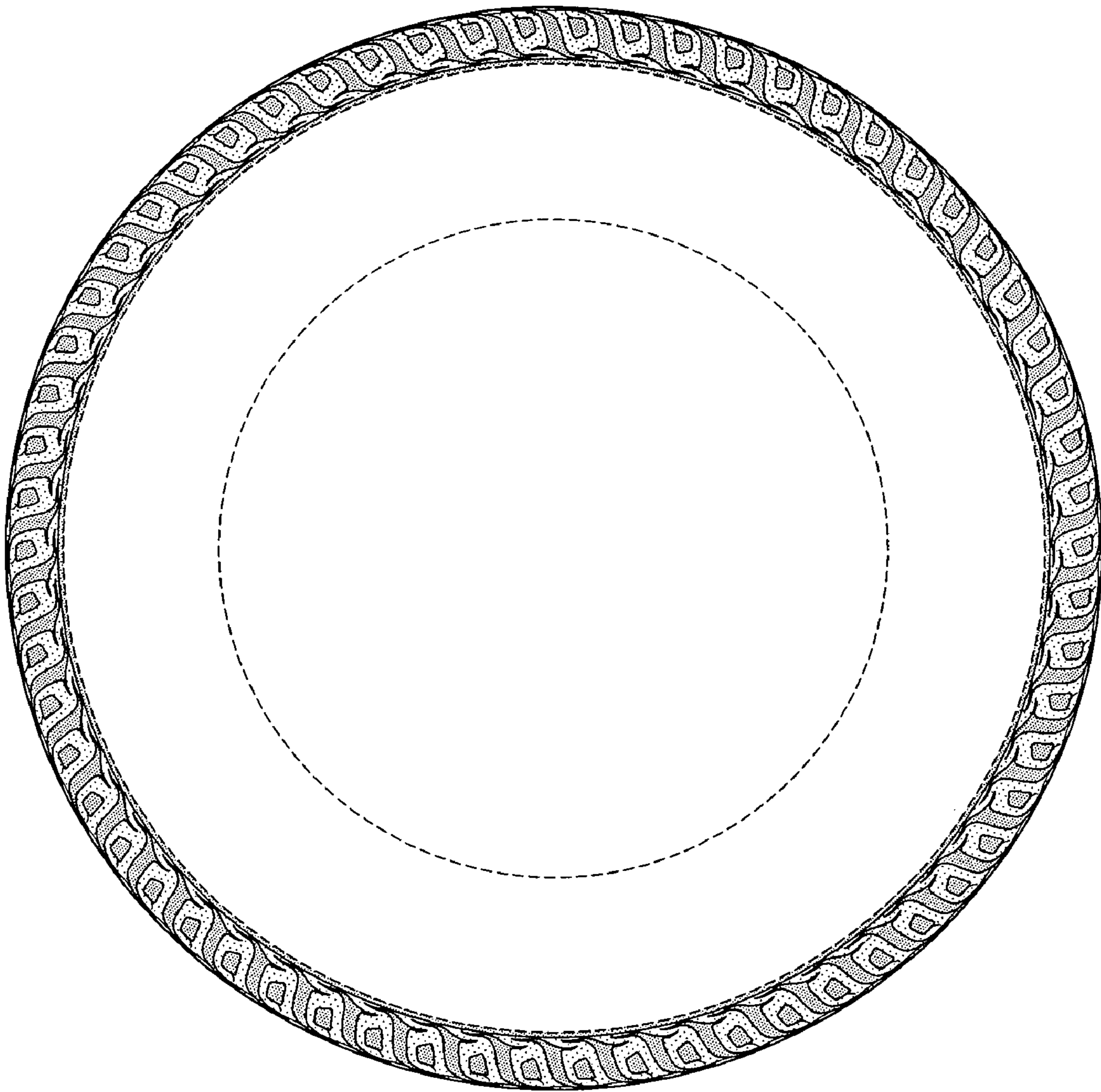

FIG-3

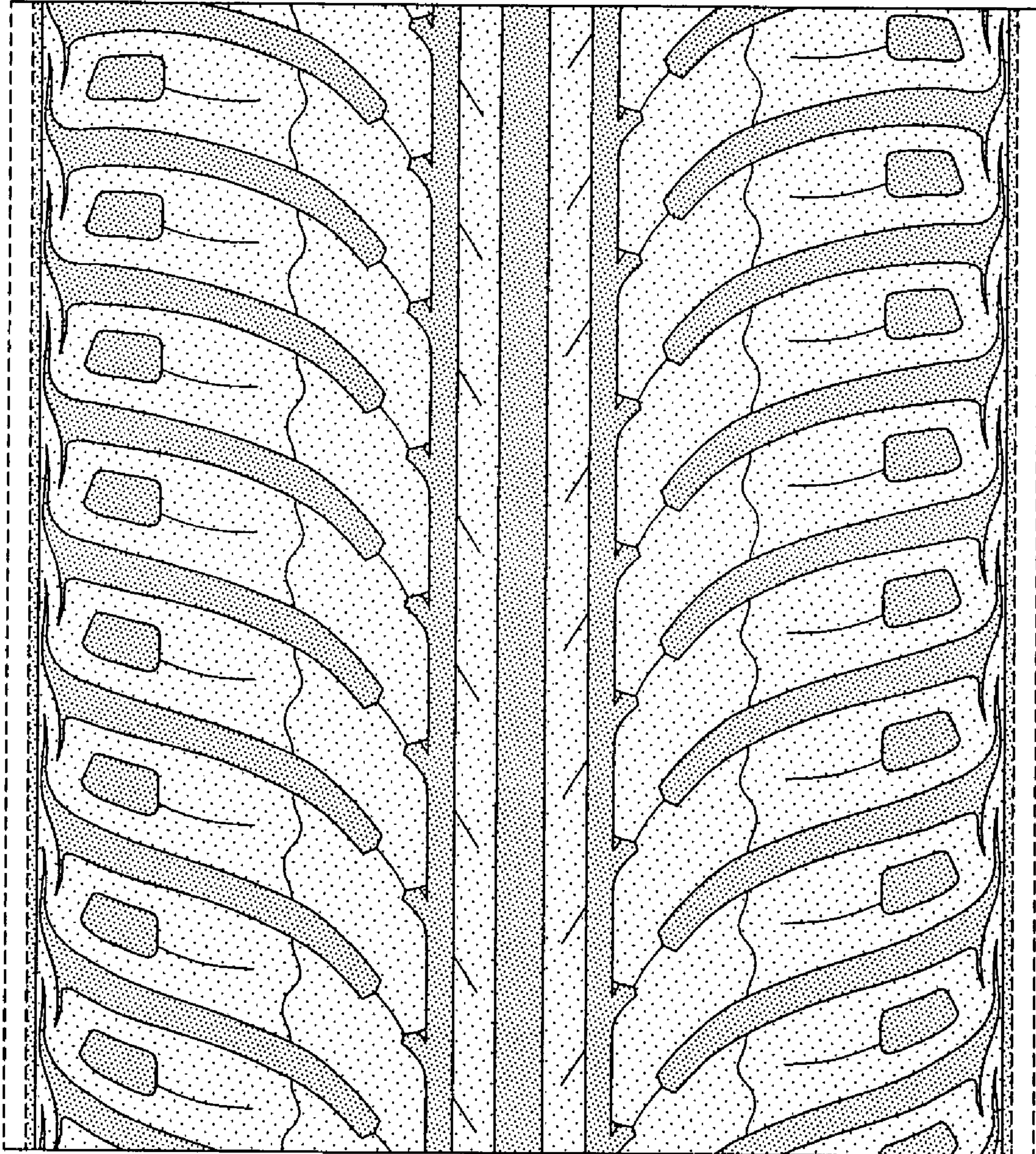

FIG-4