

US00D547024S

(12) **United States Design Patent**
Brefka et al.

(10) **Patent No.: US D547,024 S**
(45) **Date of Patent: ** Jul. 17, 2007**

(54) **COMBINED RAIL MEMBER AND CONNECTOR**

D497,679 S * 10/2004 Soika D25/119
6,892,651 B1 * 5/2005 Van Reed et al. 108/56.1

(76) Inventors: **Paul E. Brefka**, 196 Cordaville Rd.,
Southborough, MA (US) 01772;
Barbara Van Reed, P.O. Box 1344,
Douglas, MA (US) 01516

* cited by examiner

Primary Examiner—Cynthia E. Ramirez
(74) *Attorney, Agent, or Firm*—William Nitkin

(**) Term: **14 Years**

(57) **CLAIM**

The ornamental design for a combined rail member and connector, as shown and described.

(21) Appl. No.: **29/211,711**

DESCRIPTION

(22) Filed: **Aug. 20, 2004**

(51) **LOC (8) Cl.** **09-08**

(52) **U.S. Cl.** **D34/38**

(58) **Field of Classification Search** D34/38;

108/57.31, 57.33, 51.11, 53.1, 56.1, 56.3,
108/55.1; D25/164, 119, 120, 122, 142; 217/43 R,
217/12 A, 43 A; 206/597, 386

See application file for complete search history.

FIG. 1 is a perspective view of a combined rail member and connector showing our new design;

FIG. 2 is both a left end view and a right end view thereof; FIG. 3 is both a reduced front end view and a rear end view thereof;

FIG. 4 is a reduced top plan view thereof;

FIG. 5 is a reduced top plan view thereof;

FIG. 6 is an enlarged perspective view the connector removed from the rail member;

FIG. 7 is an enlarged perspective view of the connector member being inserted onto an end of a rail member; and, FIG. 8 is a reduced perspective view of a plurality of rail members with connectors integrated with one another.

The connector is shown away from the pallet component in FIG. 5 for convenience of illustration.

The pallet component is partially shown in FIG. 6 for convenience of illustration.

The broken lines shown in FIG. 7 are for illustrative purposes only and form no part of the claimed design.

The broken line showing of a platform in FIG. 8 is for illustrative purposes only and forms no part of the claimed design.

(56) **References Cited**

U.S. PATENT DOCUMENTS

3,000,603	A	*	9/1961	Hemann	108/51.3
3,023,890	A	*	3/1962	Jan Scholten	206/499
3,677,436	A	*	7/1972	Gunnar	206/595
3,814,489	A	*	6/1974	Clark et al.	428/357
D238,862	S	*	2/1976	Hewson	D34/38
4,359,948	A	*	11/1982	Judy et al.	108/56.1
4,979,446	A	*	12/1990	Winebarger	108/51.3
D416,782	S	*	11/1999	Reinhardt	D8/354
6,155,181	A	*	12/2000	Chilcutt	108/51.3
D438,993	S	*	3/2001	Sjoholm	D25/164
6,408,770	B1	*	6/2002	Mason	108/54.1
D460,850	S	*	7/2002	Giampavolo et al.	D34/38
D472,031	S	*	3/2003	Adams et al.	D34/38

1 Claim, 4 Drawing Sheets

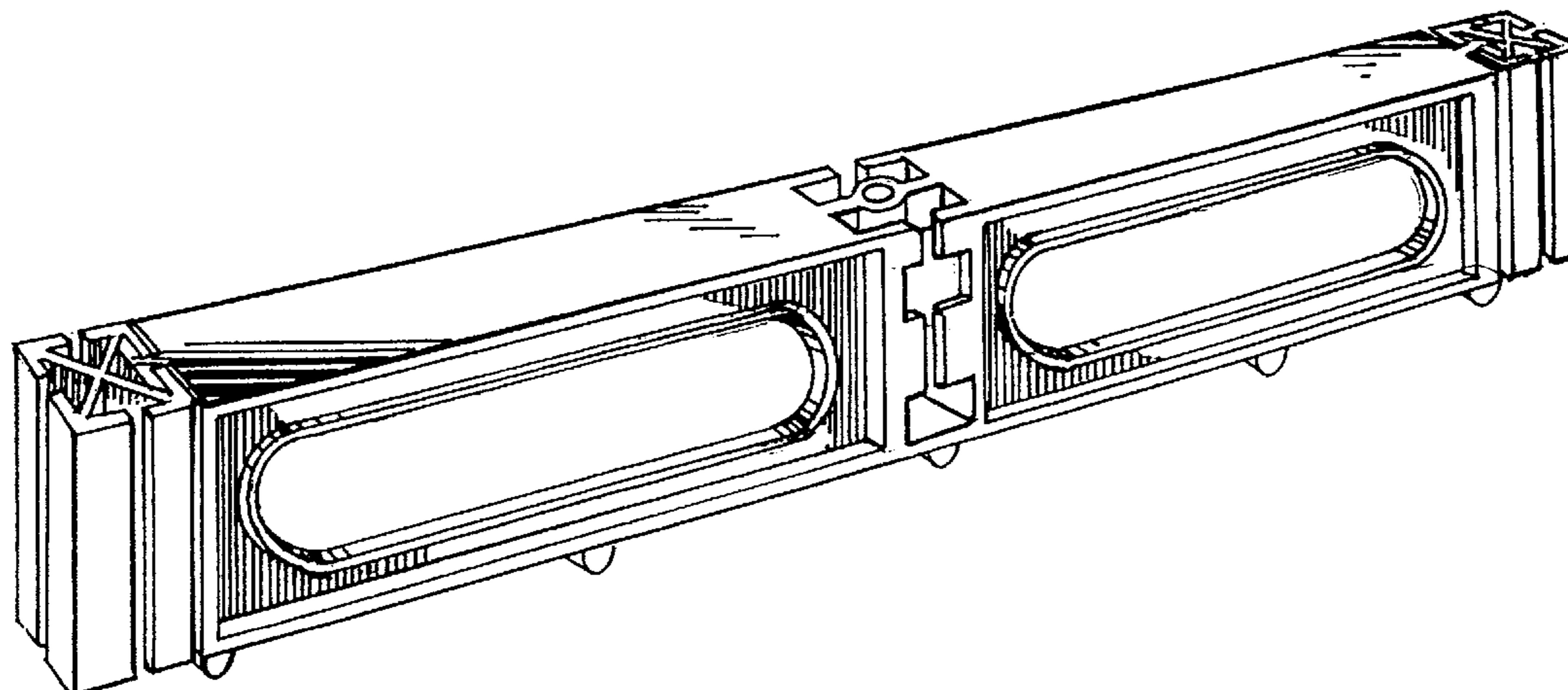

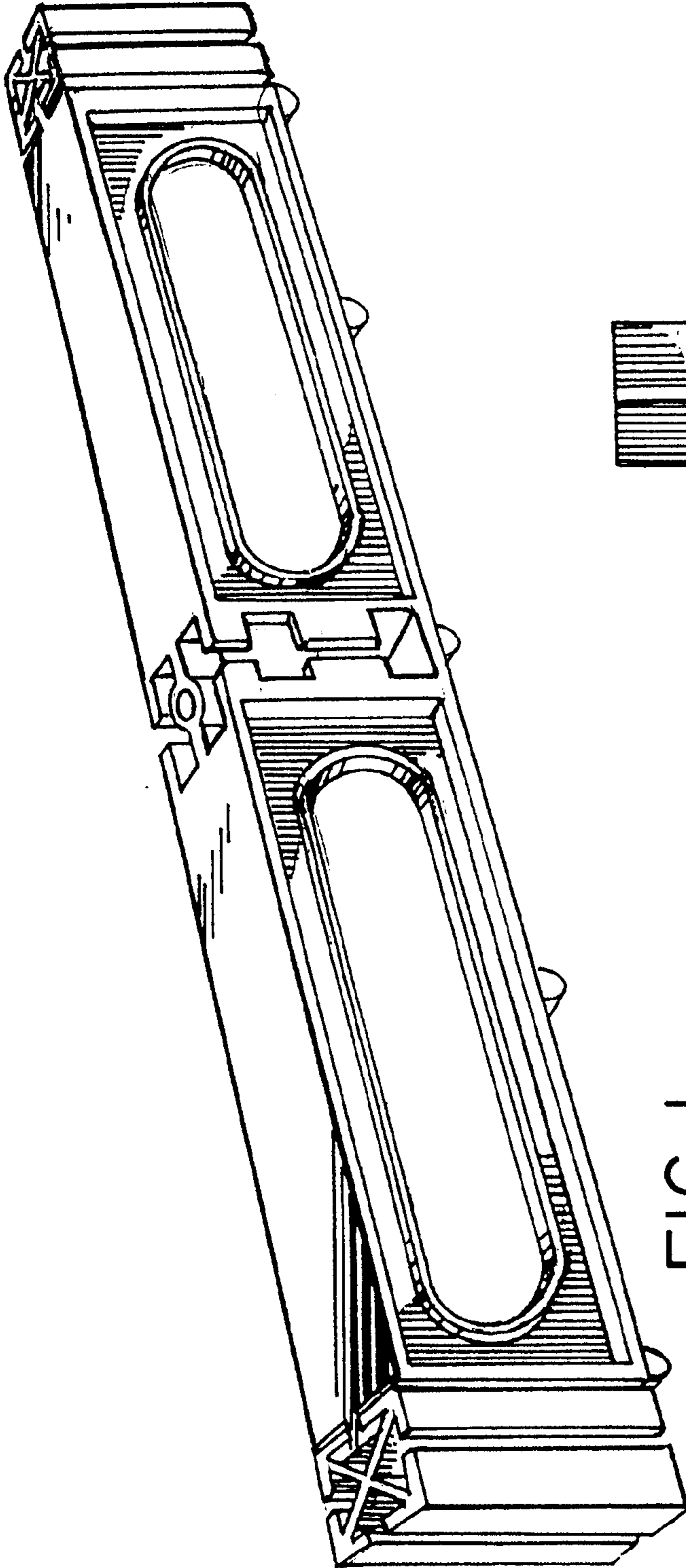

FIG. 1

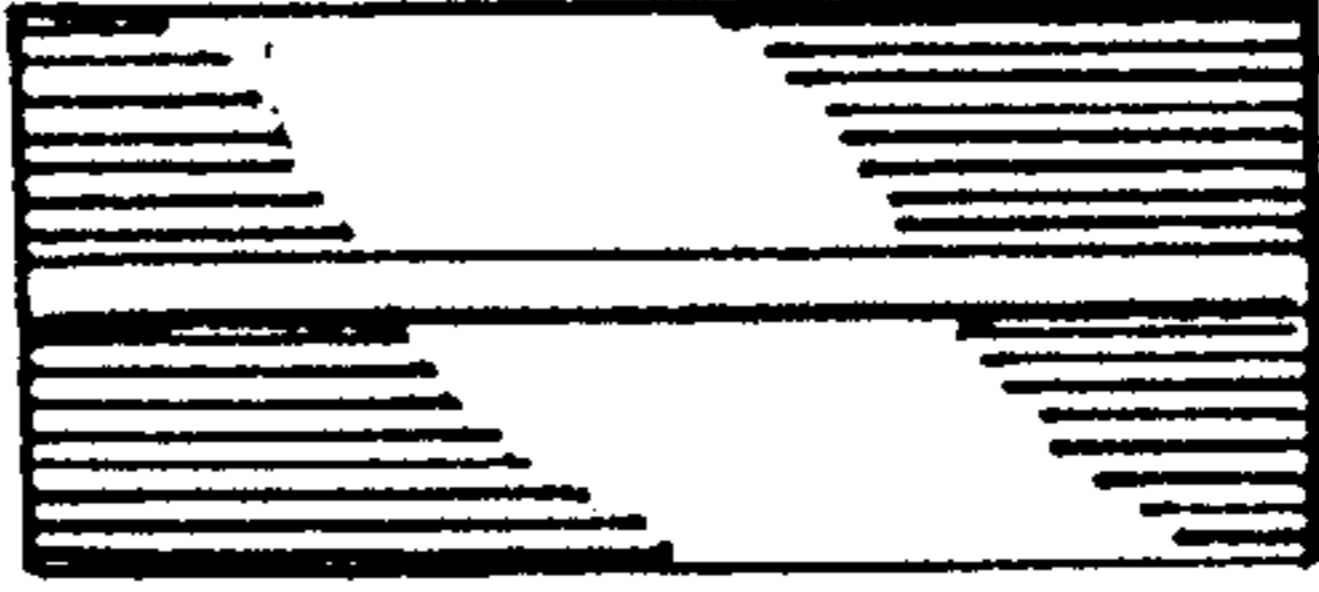

FIG. 2

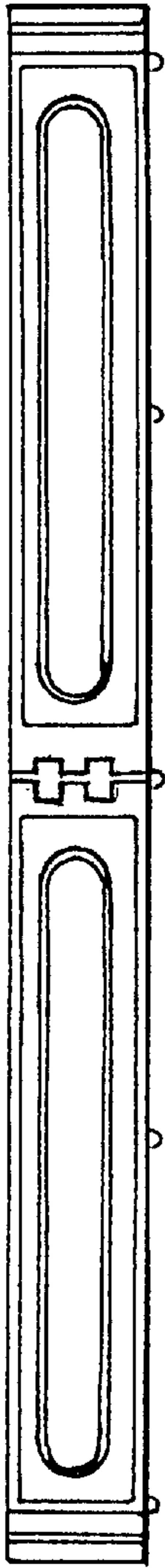

FIG. 3



FIG. 4



FIG. 5

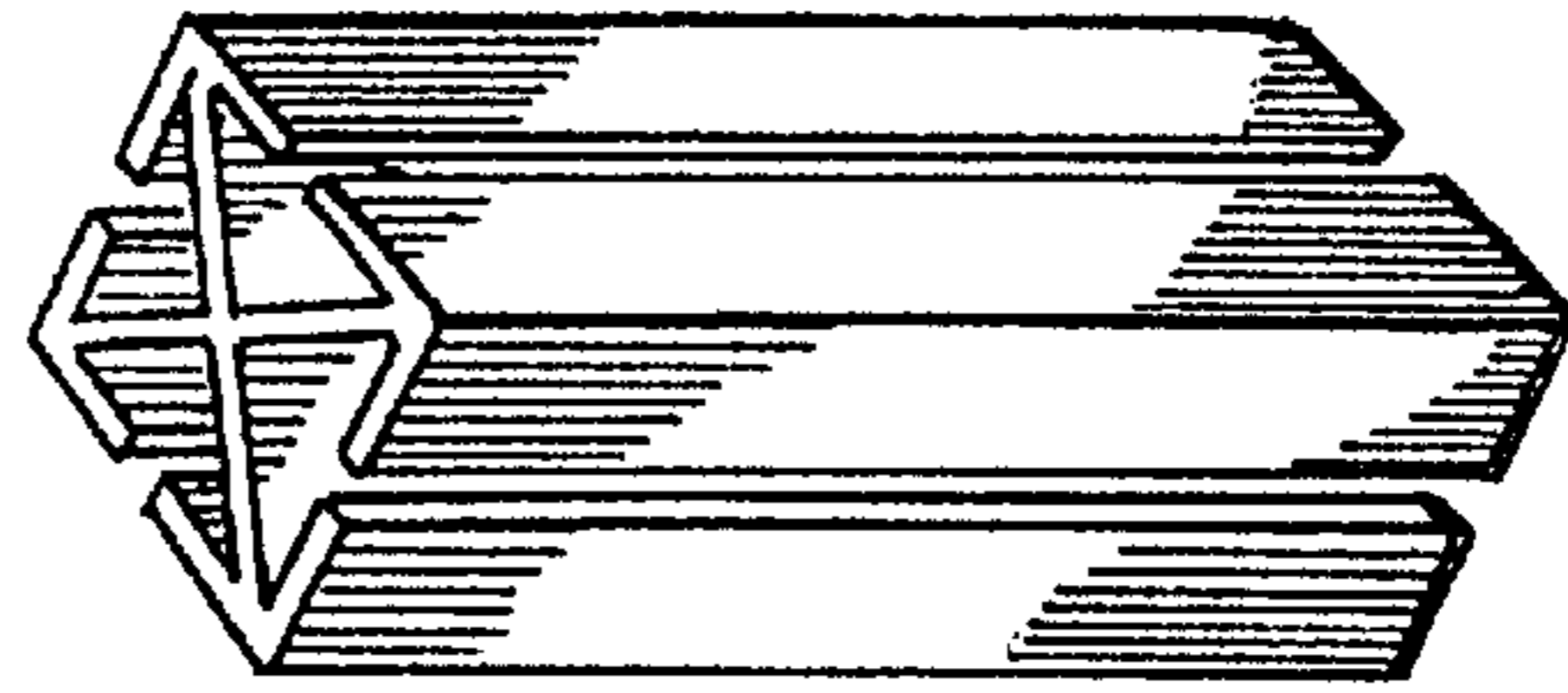

FIG. 6

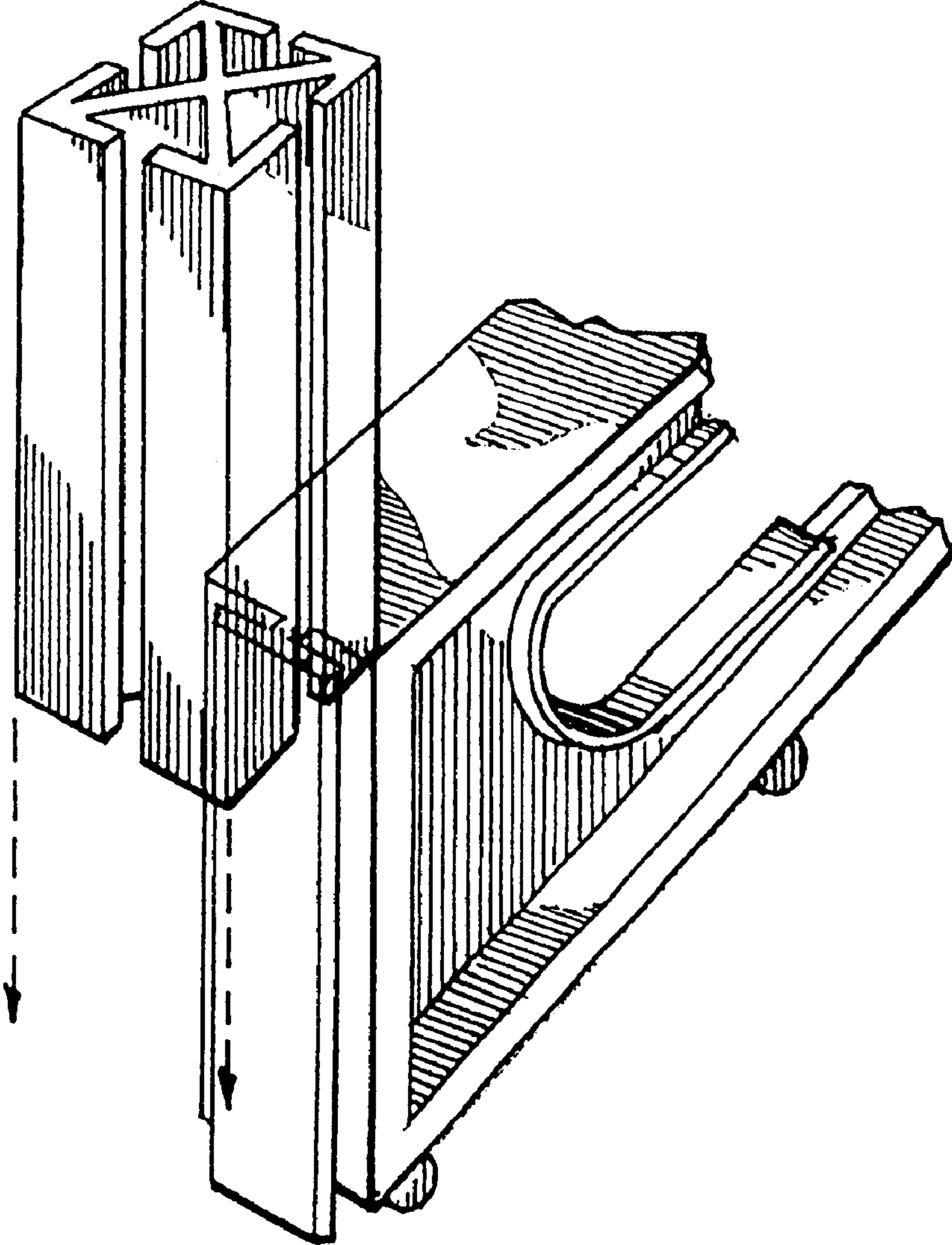

FIG. 7

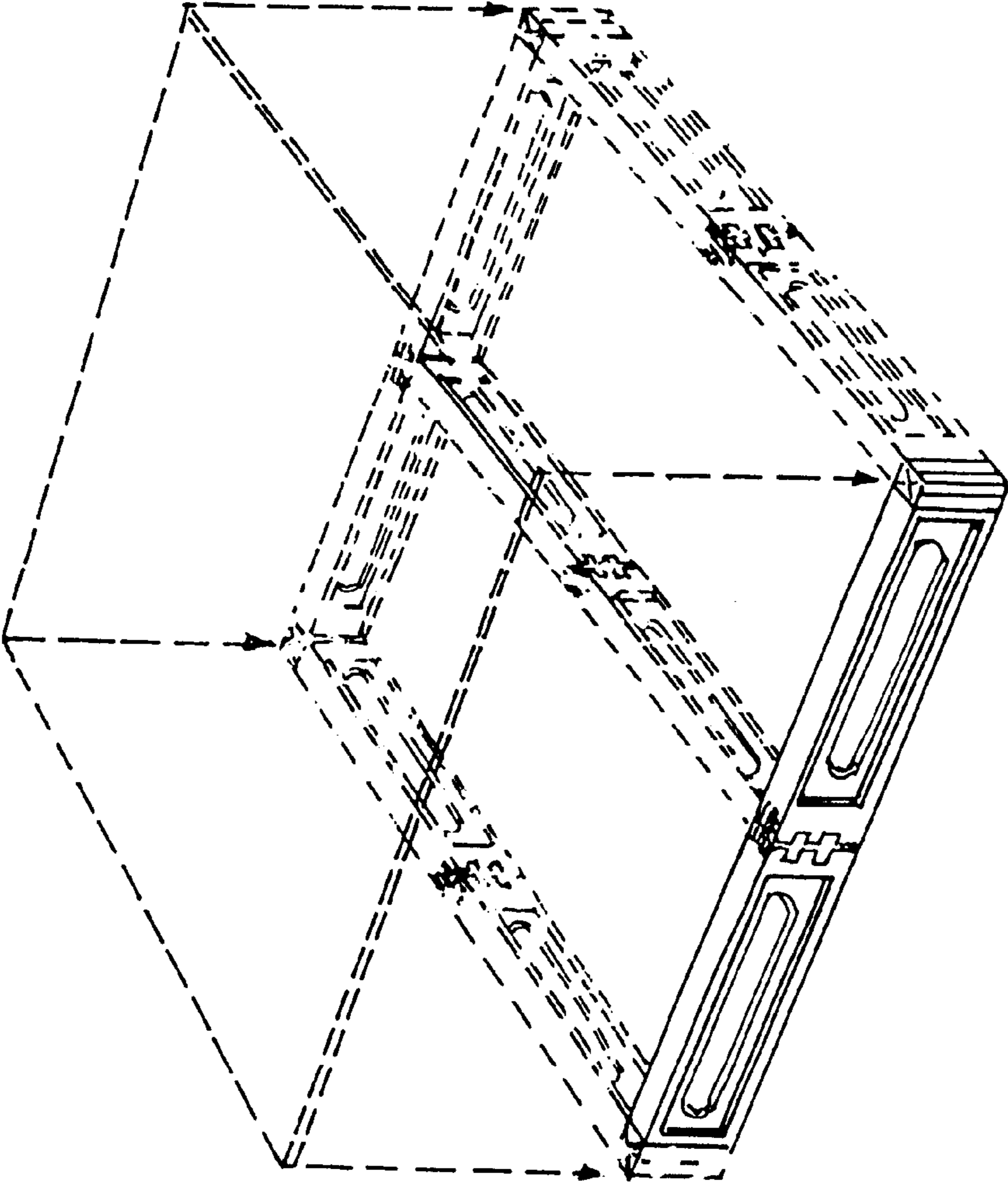

FIG. 8