

US00D546903S

(12) **United States Design Patent** (10) **Patent No.:** **US D546,903 S**
Wilson et al. (45) **Date of Patent:** **** Jul. 17, 2007**

(54) **WINDOWED TOY CONSTRUCTION ELEMENT**

(75) Inventors: **Simon John Wilson**, Vejje (DK); **Inge Brandt Nagel**, Kolding (DK)

(73) Assignee: **Interlego AG**, Baar (CH)

(**) Term: **14 Years**

(21) Appl. No.: **29/268,322**

(22) Filed: **Nov. 3, 2006**

Related U.S. Application Data

(62) Division of application No. 29/232,455, filed on Jun. 20, 2005.

(30) **Foreign Application Priority Data**

Jan. 24, 2005 (EM) 284559-1-2

(51) **LOC (8) Cl.** **21-01**

(52) **U.S. Cl.** **D21/510; D21/494**

(58) **Field of Classification Search** D21/484,
D21/493-494, 506-507, 510; D25/5-6,
D25/22-26, 31-33; 446/85, 108
See application file for complete search history.

(56) **References Cited**

U.S. PATENT DOCUMENTS

D16,167 S * 7/1885 Hunt D11/157
D241,871 S * 10/1976 Reiling D21/510
D281,984 S * 12/1985 Nakao et al. D21/488
D333,328 S * 2/1993 Aker et al. D21/510
D342,697 S * 12/1993 Delson D11/157
D344,303 S * 2/1994 Knudsen D21/505

D359,997 S * 7/1995 Knudsen D21/505
D361,100 S * 8/1995 Skov et al. D21/503
5,460,561 A * 10/1995 Dahlgren 446/117
D367,694 S * 3/1996 van Huystee D21/510
D372,056 S * 7/1996 Norton D21/510
D379,204 S * 5/1997 Øhrwald D21/494
5,860,650 A * 1/1999 Scobbie et al. 273/157 R
D412,945 S * 8/1999 Jørgensen et al. D21/494
2004/0176012 A1 * 9/2004 Hirtz 446/476

OTHER PUBLICATIONS

Harry Potter Logwarts Lego Castle from HobbyTron. Downloaded Sep. 27, 2006 at http://presentpicker.com/ppp/item/iteml.html?held=1204&rev=/ppp/top/top_choice.html.*

* cited by examiner

Primary Examiner—Philip S. Hyder

Assistant Examiner—RoseLynne [Ulm] Cody

(74) *Attorney, Agent, or Firm*—Day Pitney LLP

(57) **CLAIM**

The ornamental design for a windowed toy construction element, as shown and described.

DESCRIPTION

FIG. 1 is a perspective view of our ornamental design;

FIG. 2 is a front view thereof;

FIG. 3 is a right side view thereof;

FIG. 4 is a left side view thereof;

FIG. 5 is a rear view thereof;

FIG. 6 is a bottom view thereof; and,

FIG. 7 is a top view thereof.

1 Claim, 4 Drawing Sheets

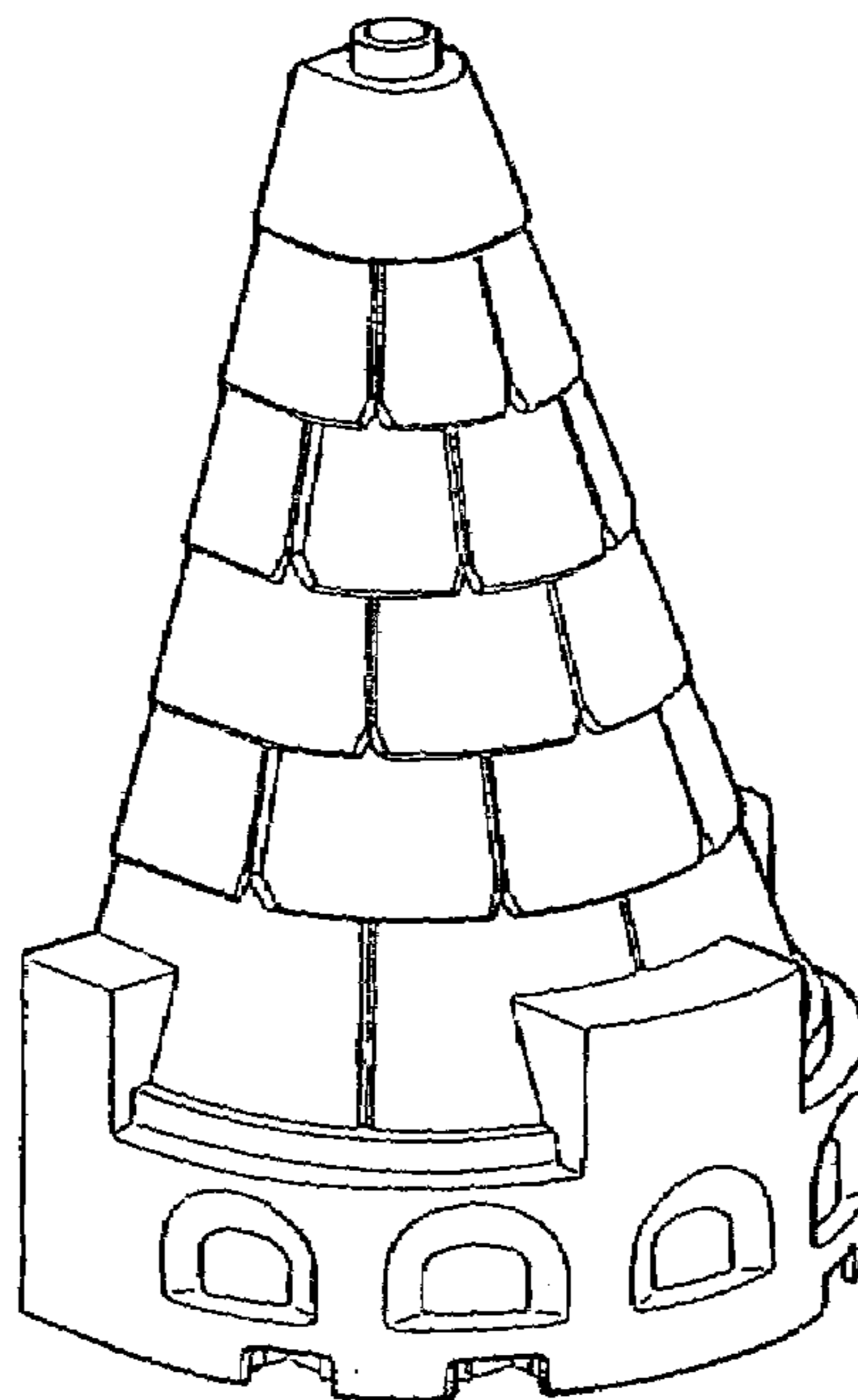

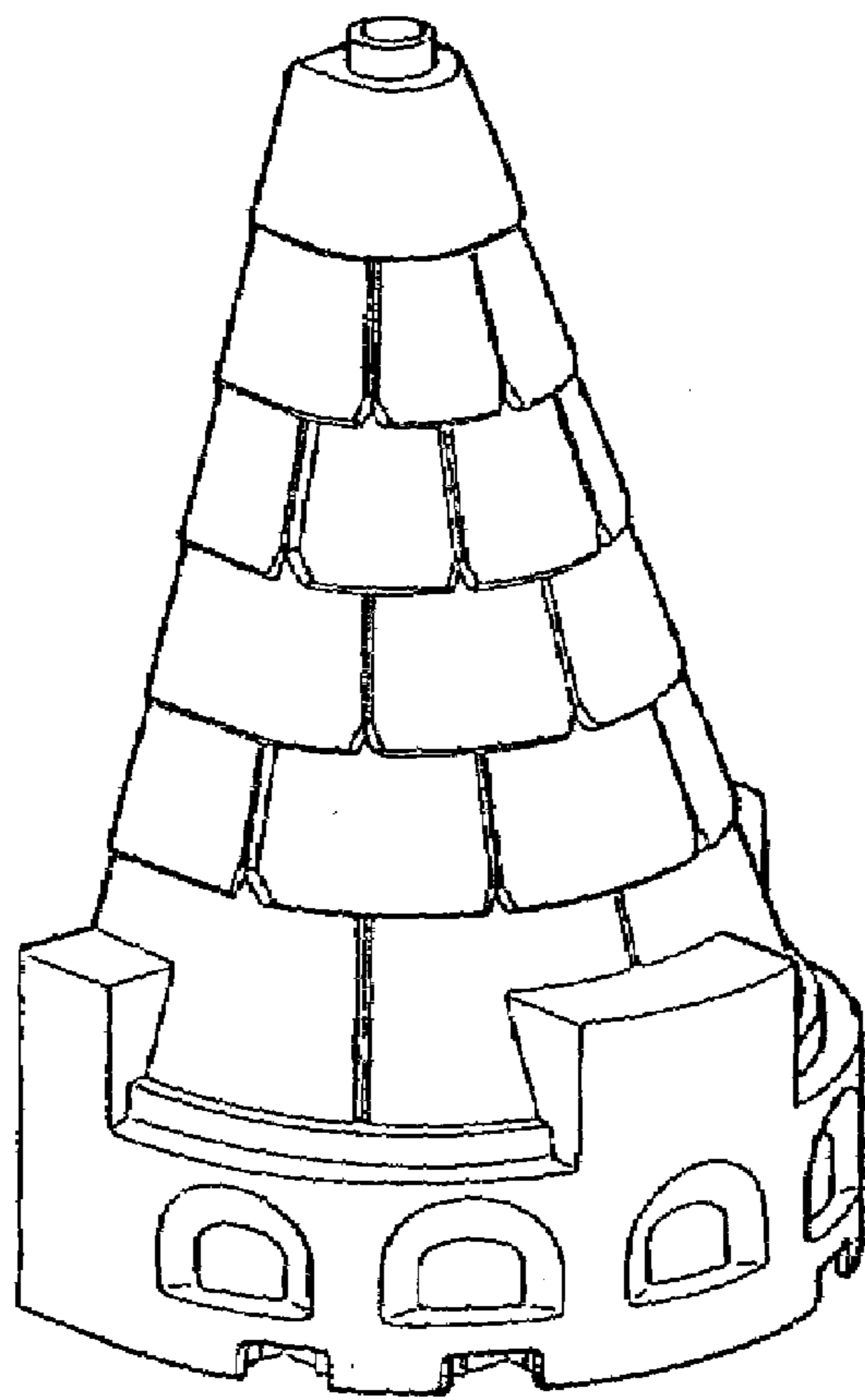

FIG. 1

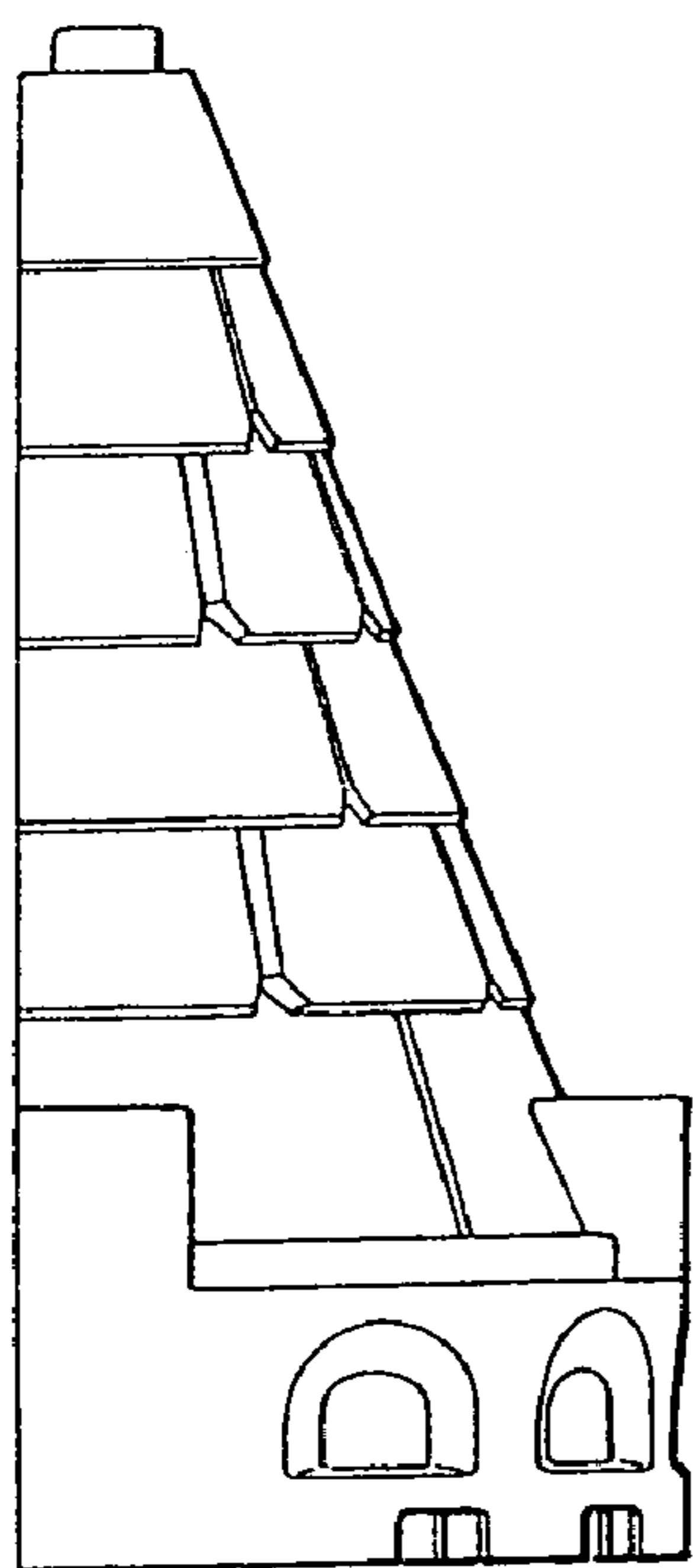

FIG. 2

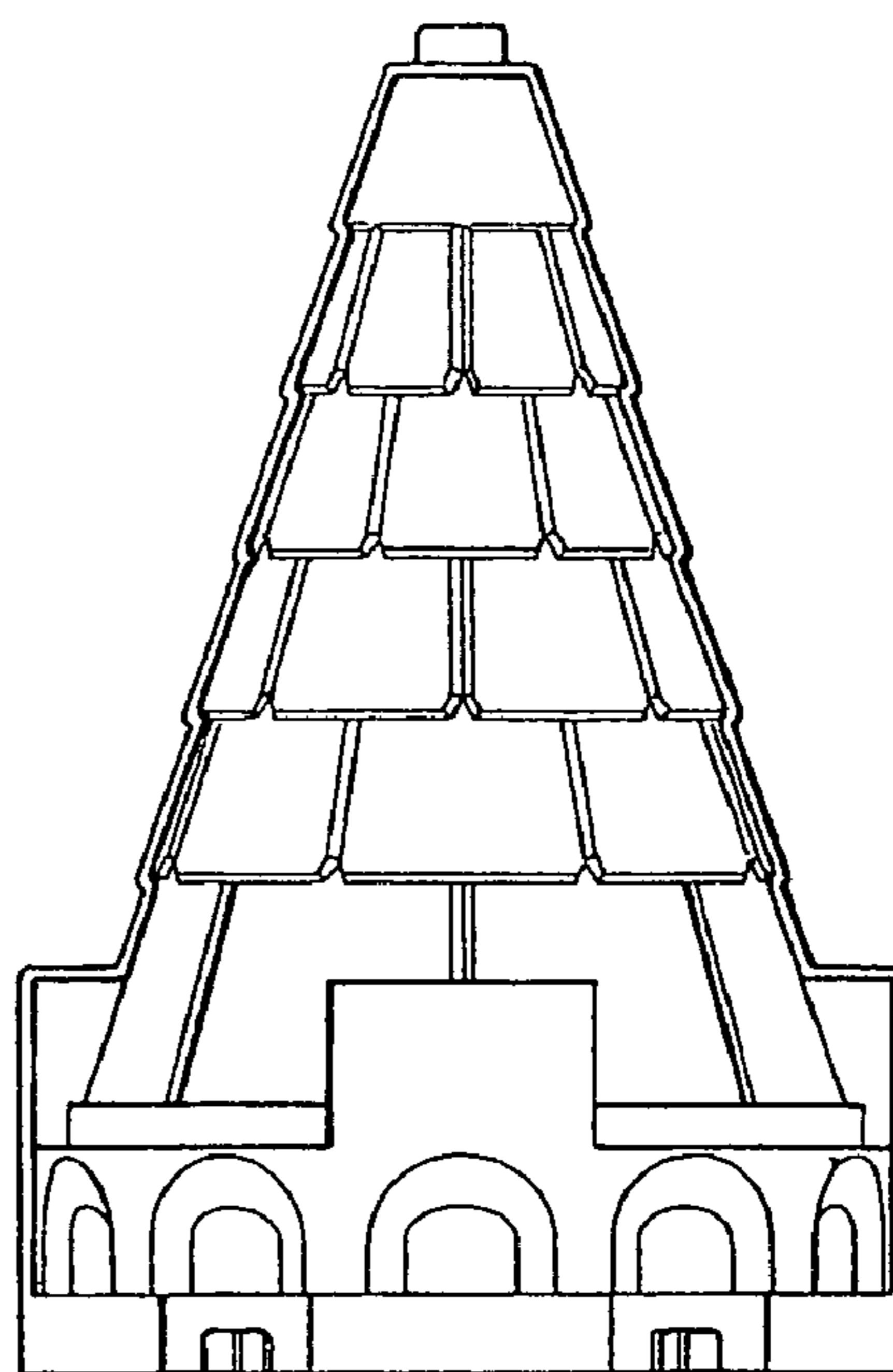

FIG. 3

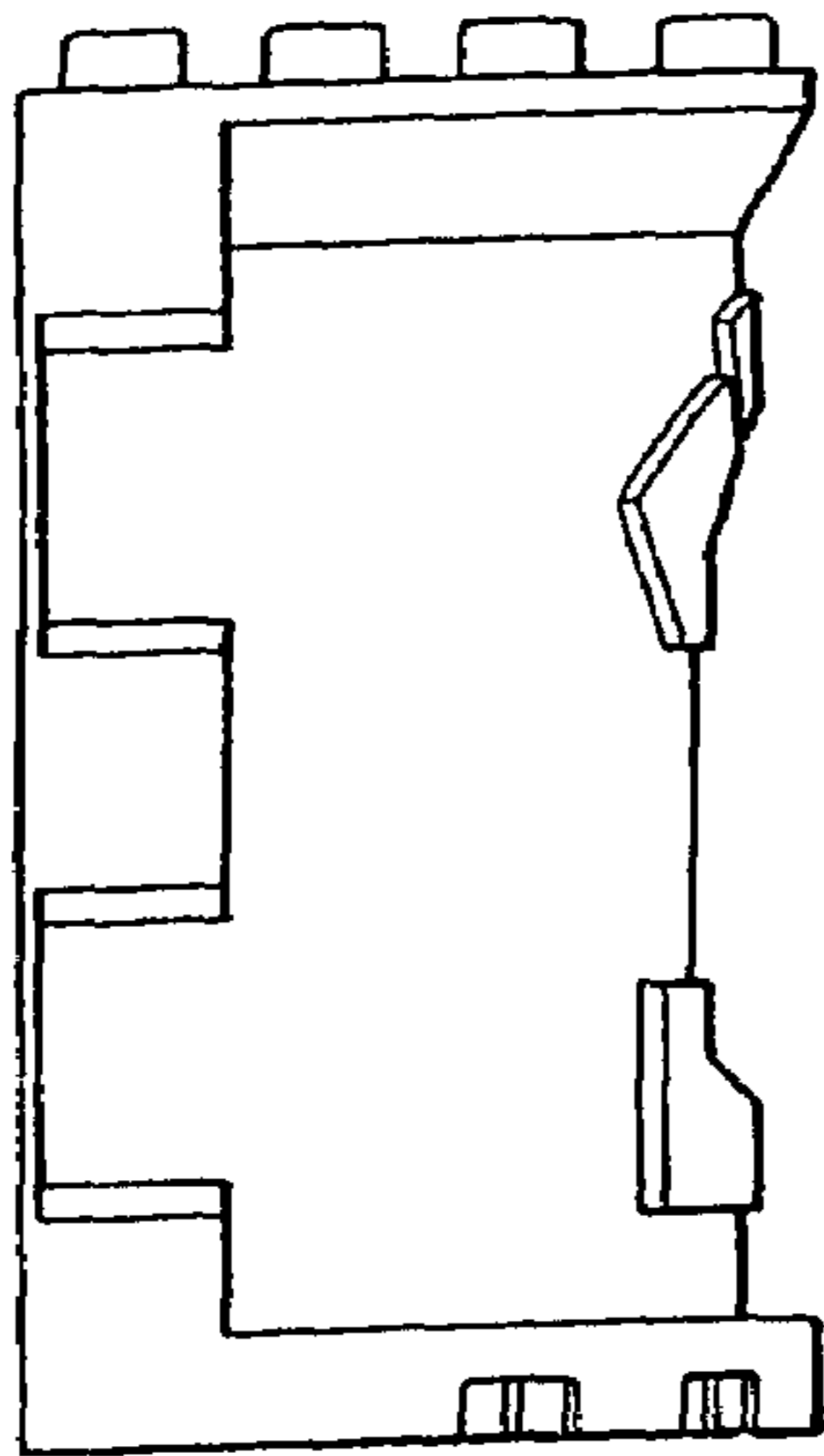

FIG. 4

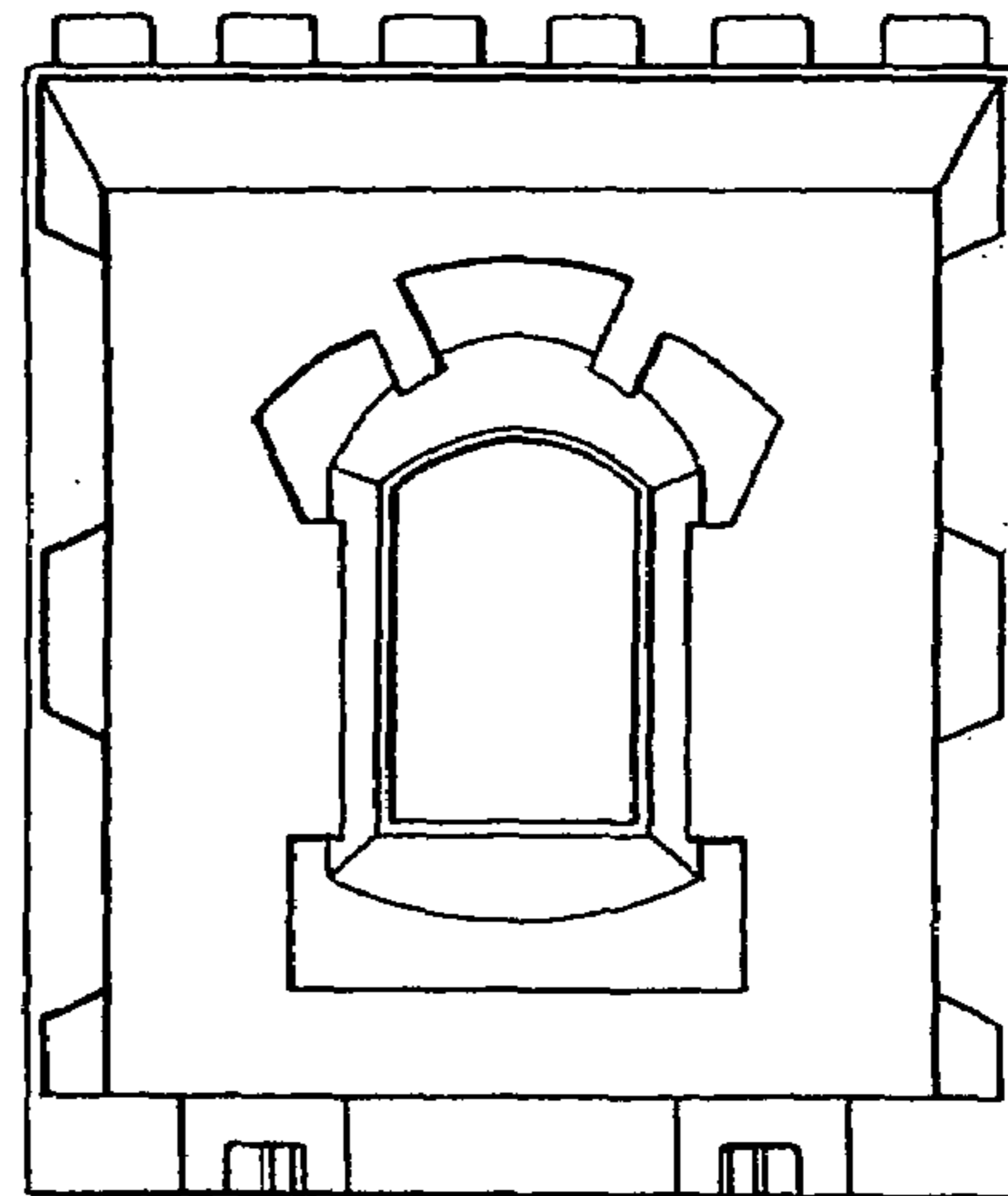

FIG. 5

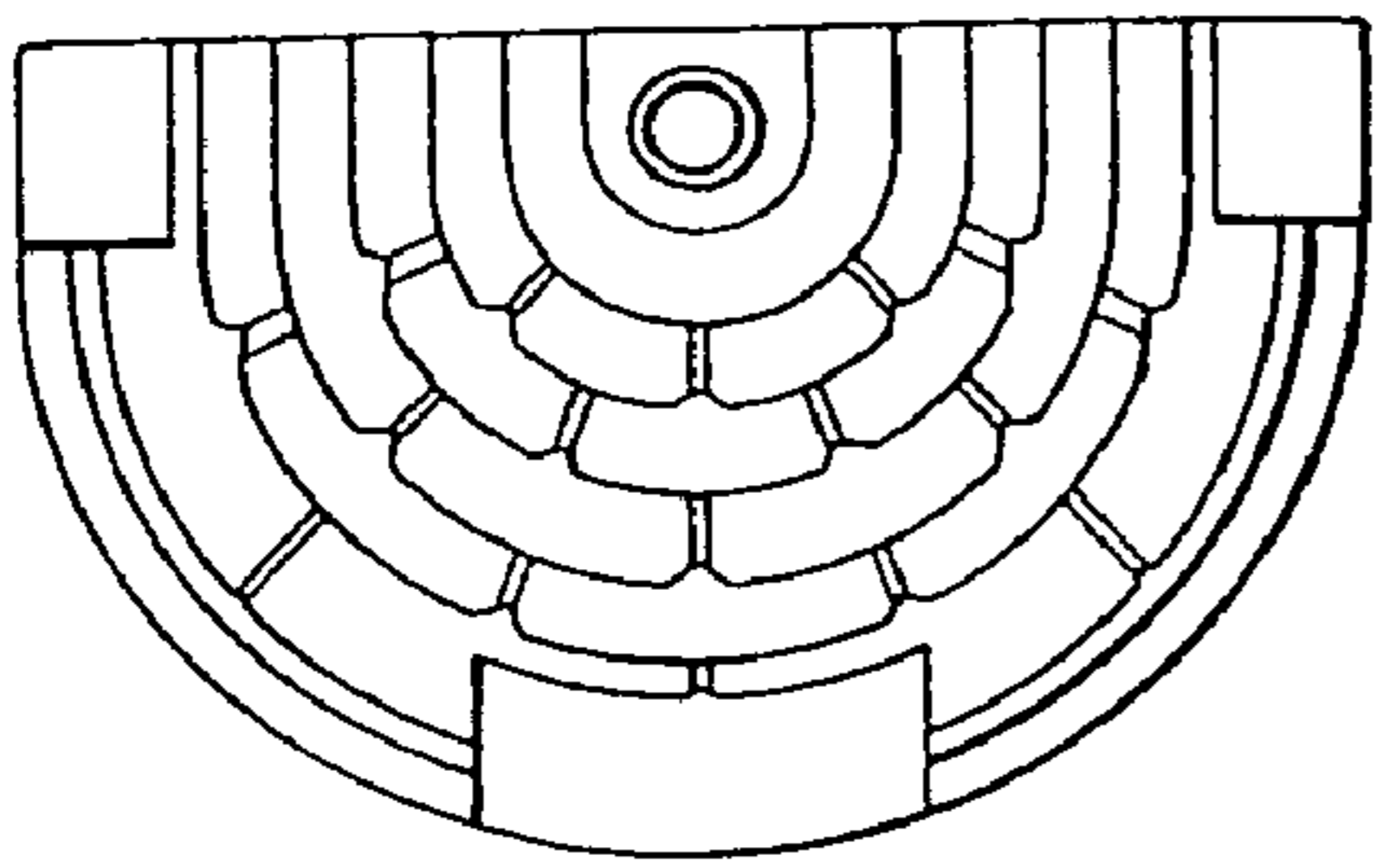

FIG. 6

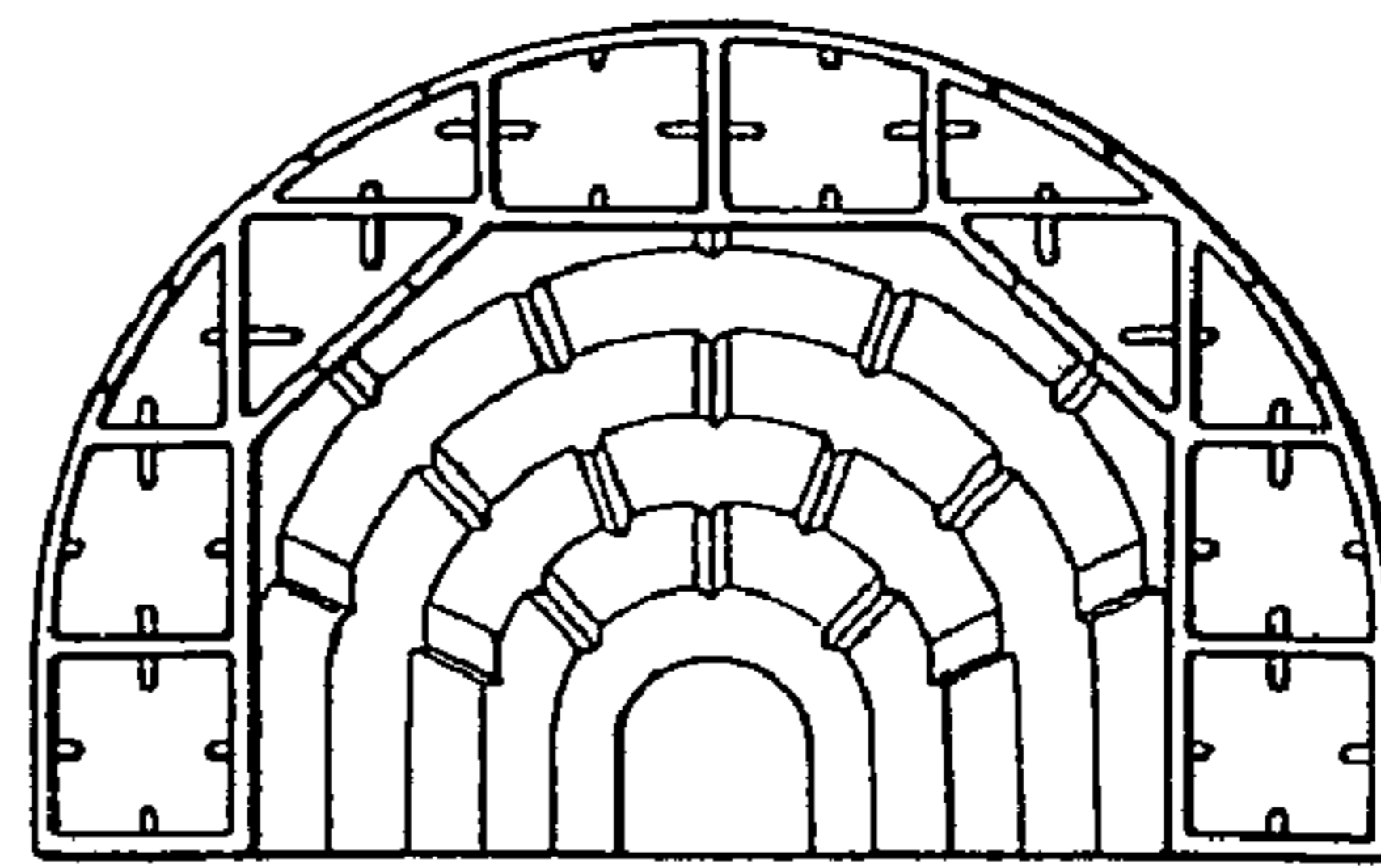

FIG. 7

UNITED STATES PATENT AND TRADEMARK OFFICE
CERTIFICATE OF CORRECTION

PATENT NO. : Des. 546,903 S
APPLICATION NO. : 29/268322
DATED : July 17, 2007
INVENTOR(S) : Wilson et al.

Page 1 of 5

It is certified that error appears in the above-identified patent and that said Letters Patent is hereby corrected as shown below:

The title page showing the illustrative figure should be deleted to be replaced with the attached title page.

(12) **United States Design Patent** (10) **Patent No.:** **US D546,903 S**
Wilson et al. (45) **Date of Patent:** **** Jul. 17, 2007**

(54) **WINDOWED TOY CONSTRUCTION ELEMENT**

(75) **Inventors:** **Simon John Wilson, Vejle (DK); Inge Brandt Nagel, Kolding (DK)**

(73) **Assignee:** **Interlegn AG, Baar (CH)**

(**) **Term:** **14 Years**

(21) **Appl. No.:** **29/268,322**

(22) **Filed:** **Nov. 3, 2006**

Related U.S. Application Data

(62) **Division of application No. 29/232,455, filed on Jun. 20, 2005.**

(30) **Foreign Application Priority Data**

Jan. 24, 2005 (EM) 284559-1-2

(51) **LOC (8) CL.** **21-01**

(52) **U.S. Cl.** **D21/510, D21/494**

(58) **Field of Classification Search** **D21/484, D21/493-494, 506-507, 510; D25/5-6, D25/22-26, 31-33; 446/85, 108**
 See application file for complete search history.

(56) **References Cited**

U.S. PATENT DOCUMENTS

D16,167 S * 7/1885 Hunt D11/157
 D241,871 S * 10/1976 Reiling D21/510
 D281,984 S * 12/1985 Nakao et al. D21/488
 D333,328 S * 2/1993 Aker et al. D21/510
 D342,697 S * 12/1993 Delsen D11/457
 D344,303 S * 2/1994 Knudsen D21/505

D359,997 S * 7/1995 Knudsen D21/505
 D361,100 S * 8/1995 Skov et al. D21/503
 5,460,561 A * 10/1995 Dahlgren 446/117
 D367,694 S * 3/1996 van Huystee D21/510
 D372,056 S * 7/1996 Norton D21/510
 D379,204 S * 5/1997 Ohrwald D21/494
 5,860,650 A * 1/1999 Scobbie et al. 273/157 R
 D412,945 S * 8/1999 Jorgensen et al. D21/494
 2004/0176012 A1 * 9/2004 Hirtz 446/476

OTHER PUBLICATIONS

Harry Potter Hogwarts Lego Castle from HobbyTron. Downloaded Sep. 27, 2006 at <http://presentpicker.com/ppp/item/item1.html?held=1204&rev=/ppp/top/top...choice.html>.*

* cited by examiner

Primary Examiner---Philip S. Hyder
Assistant Examiner---RoseLynne [Ulm] Cody
 (74) *Attorney, Agent, or Firm*---Day Pitney LLP

(57) **CLAIM**

The ornamental design for a windowed toy construction element, as shown and described.

DESCRIPTION

FIG. 1 is a perspective view of our ornamental design;
 FIG. 2 is a front view thereof;
 FIG. 3 is a right side view thereof;
 FIG. 4 is a left side view thereof;
 FIG. 5 is a rear view thereof;
 FIG. 6 is a bottom view thereof; and,
 FIG. 7 is a top view thereof.

1 Claim, 4 Drawing Sheets

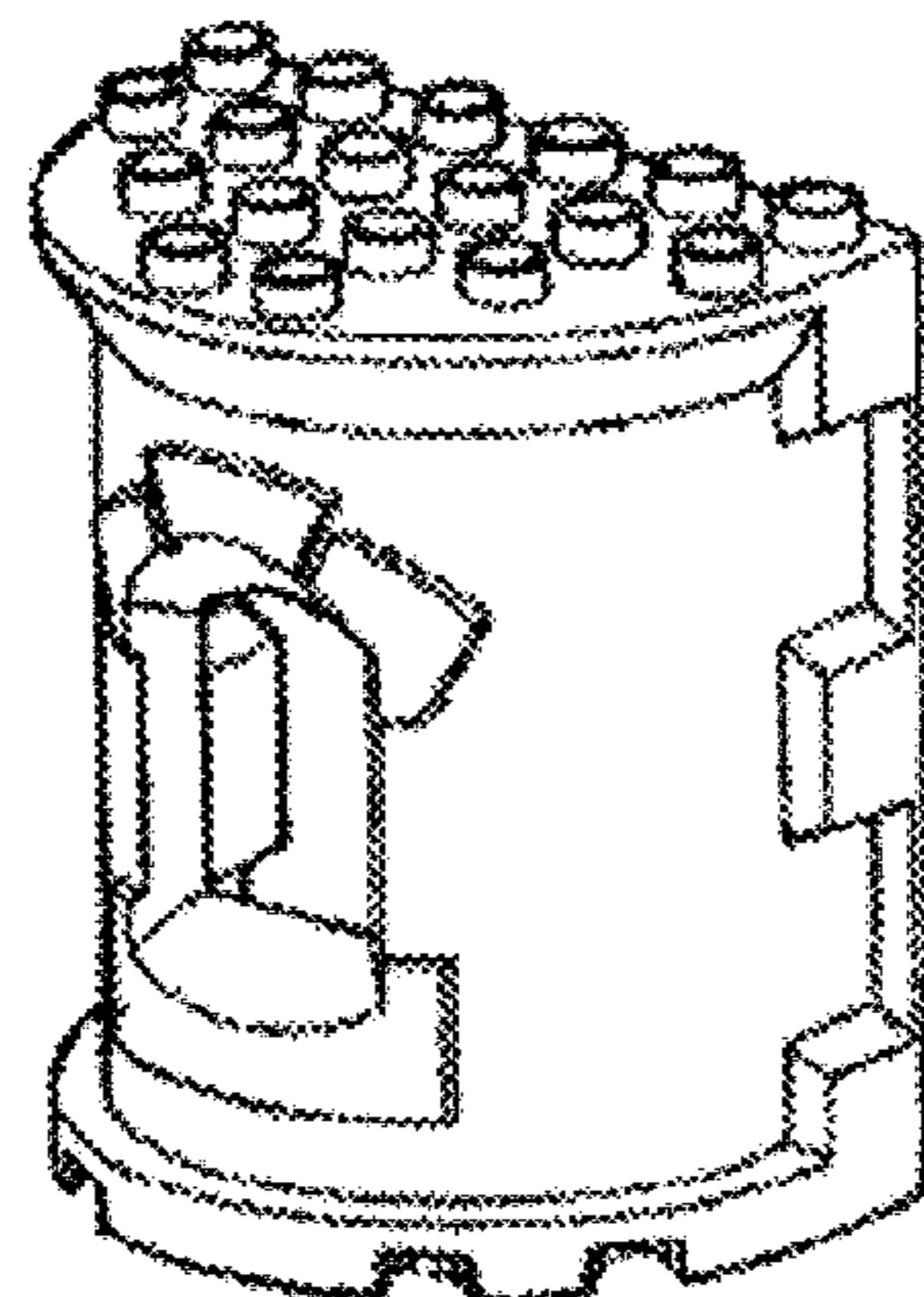

UNITED STATES PATENT AND TRADEMARK OFFICE
CERTIFICATE OF CORRECTION

PATENT NO. : Des. 546,903 S
APPLICATION NO. : 29/268322
DATED : July 17, 2007
INVENTOR(S) : Wilson et al.

Page 3 of 5

It is certified that error appears in the above-identified patent and that said Letters Patent is hereby corrected as shown below:

Delete Fig. 1, and
Replace Figure 1 with the following:

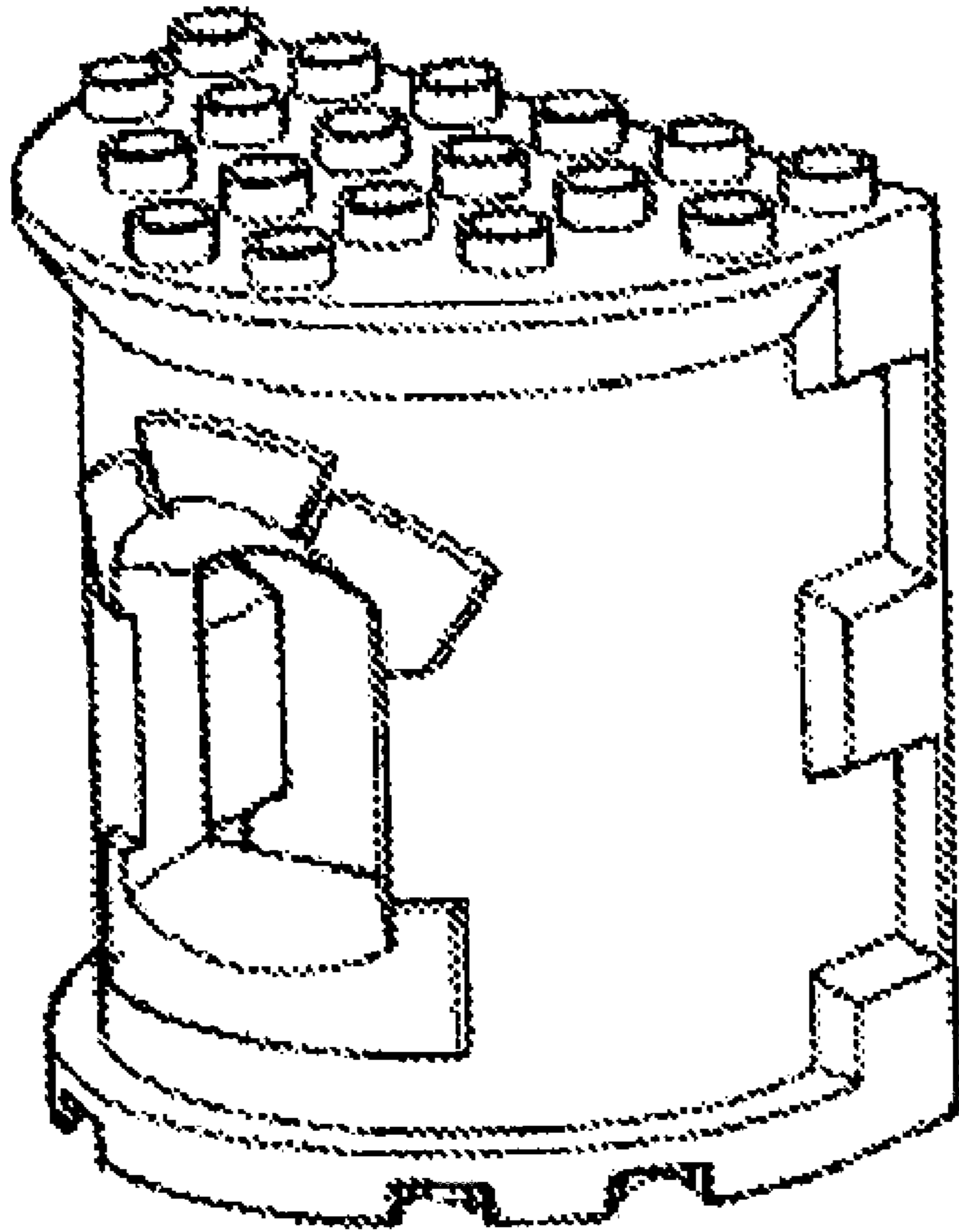

FIG. 1

UNITED STATES PATENT AND TRADEMARK OFFICE
CERTIFICATE OF CORRECTION

PATENT NO. : Des. 546,903 S
APPLICATION NO. : 29/268322
DATED : July 17, 2007
INVENTOR(S) : Wilson et al.

Page 4 of 5

It is certified that error appears in the above-identified patent and that said Letters Patent is hereby corrected as shown below:

Delete Figs. 2 and 3, and
Replace Figures 2 and 3 with the following:

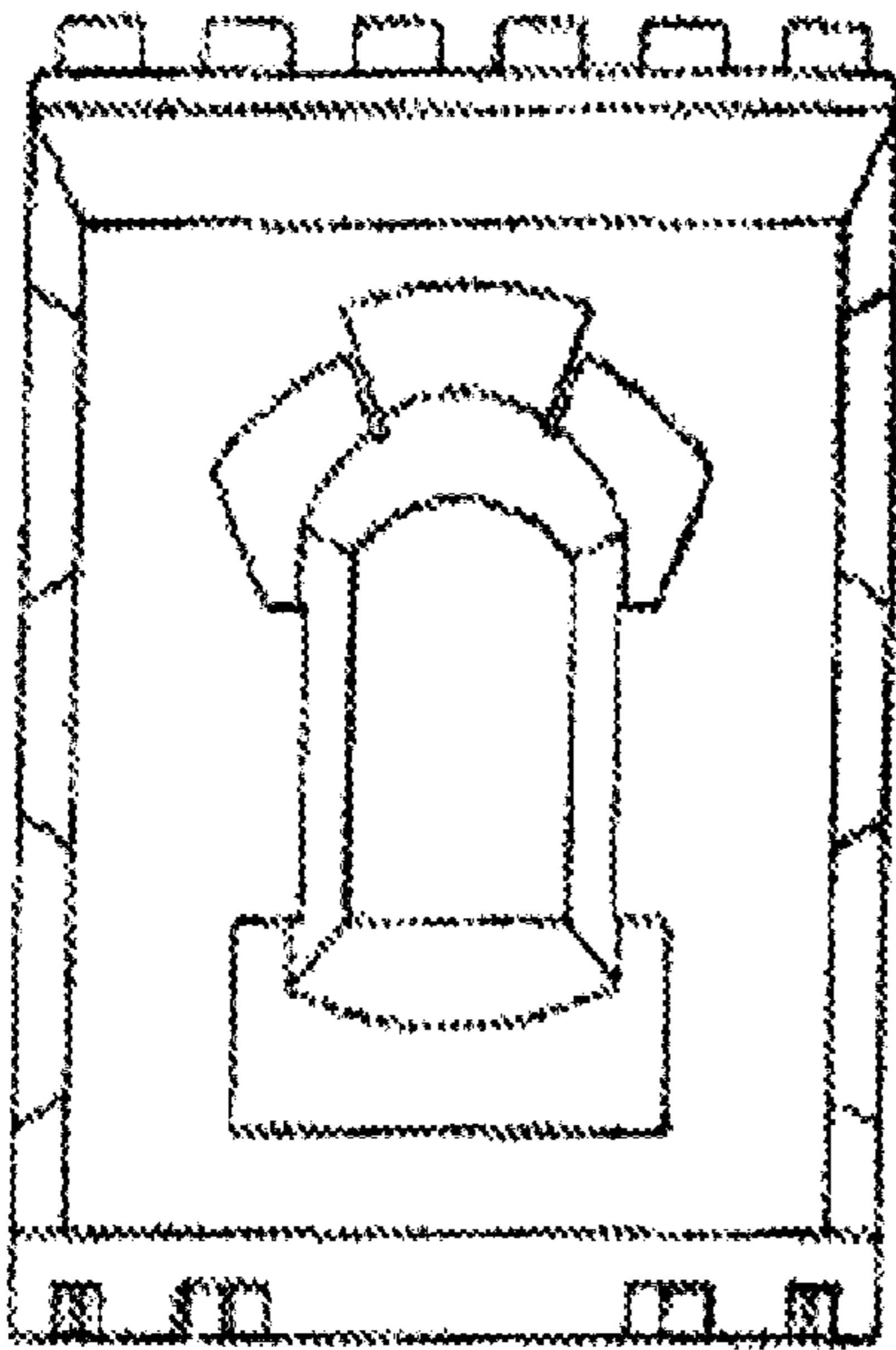

FIG. 2

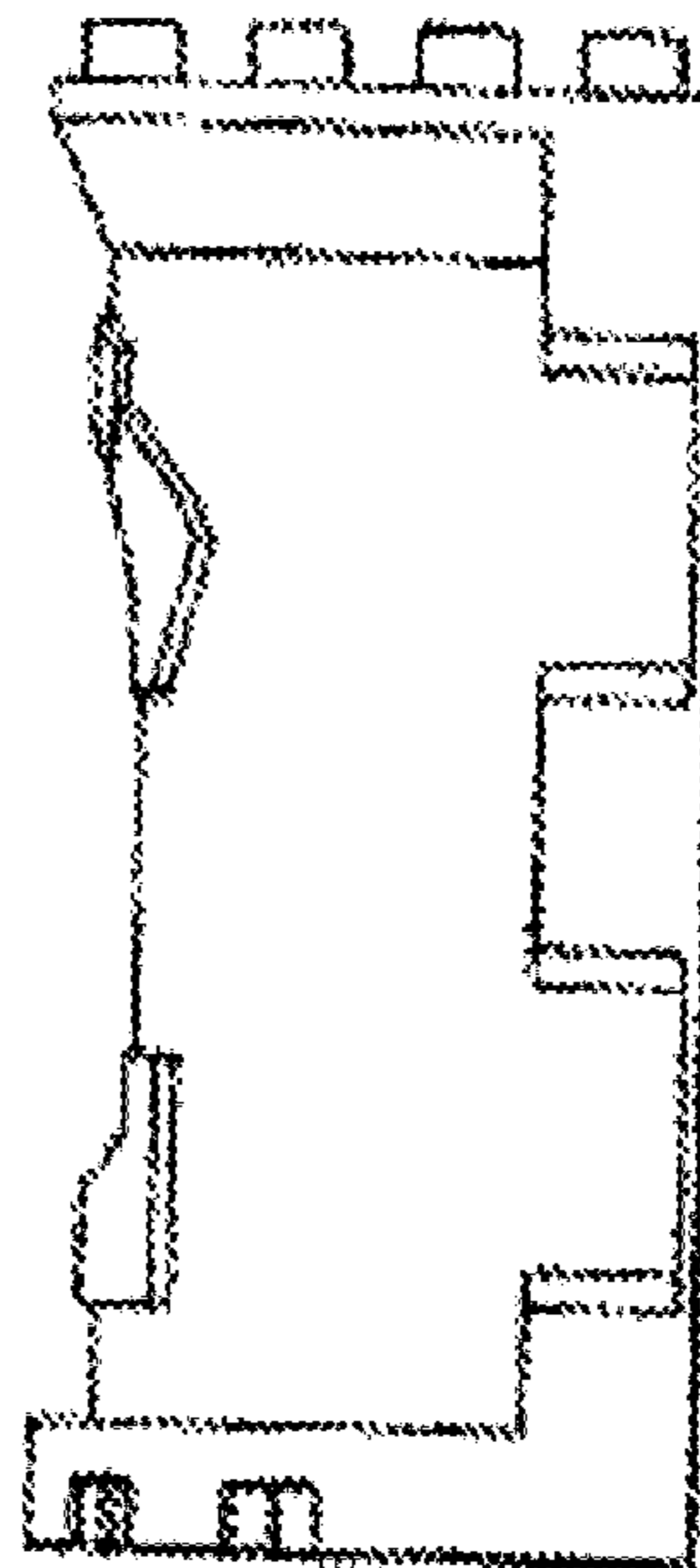

FIG. 3

UNITED STATES PATENT AND TRADEMARK OFFICE
CERTIFICATE OF CORRECTION

PATENT NO. : Des. 546,903 S
APPLICATION NO. : 29/268322
DATED : July 17, 2007
INVENTOR(S) : Wilson et al.

Page 5 of 5

It is certified that error appears in the above-identified patent and that said Letters Patent is hereby corrected as shown below:

Delete Figs. 6 and 7, and
Replace Figures 6 and 7 with the following:

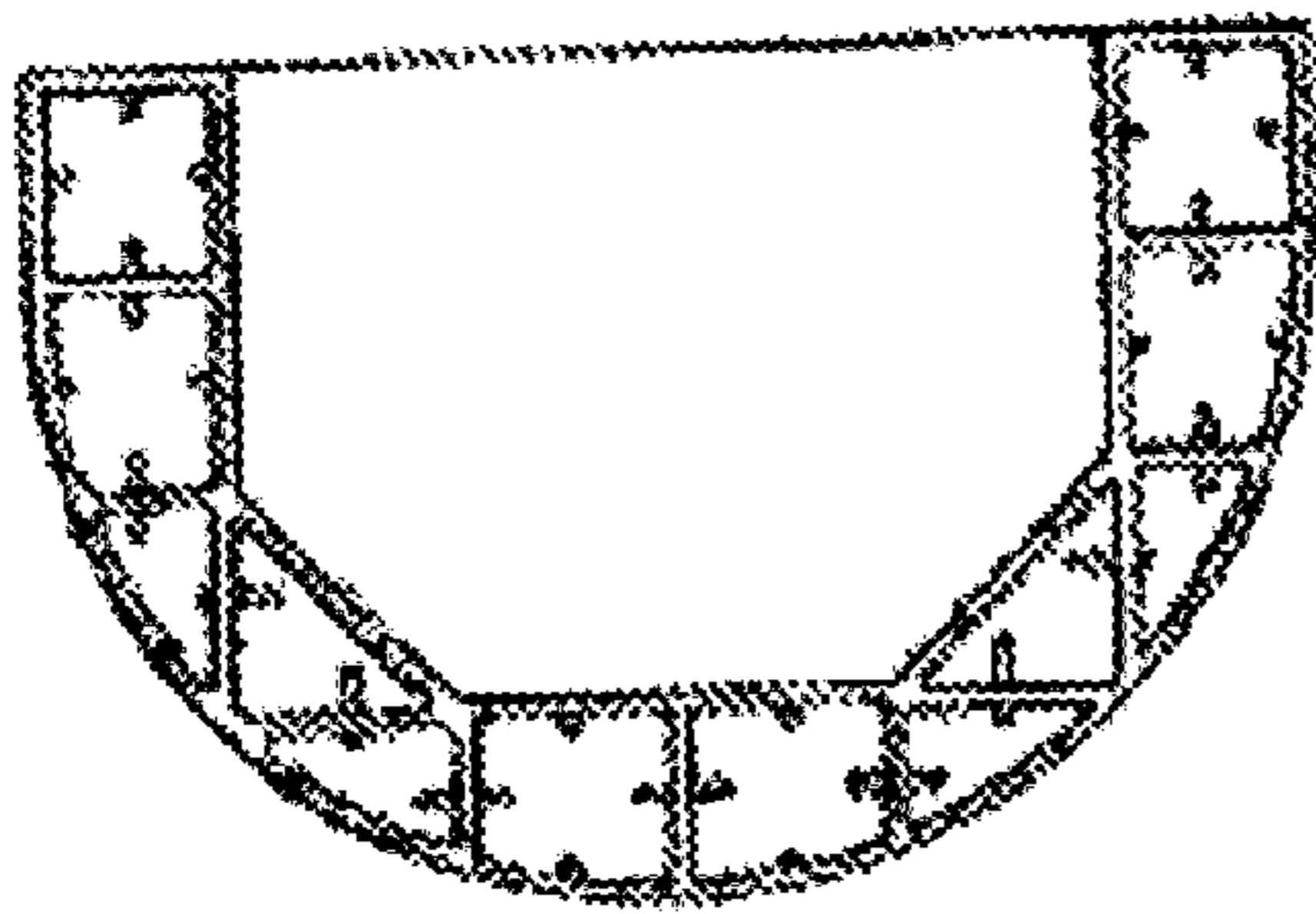

FIG. 8

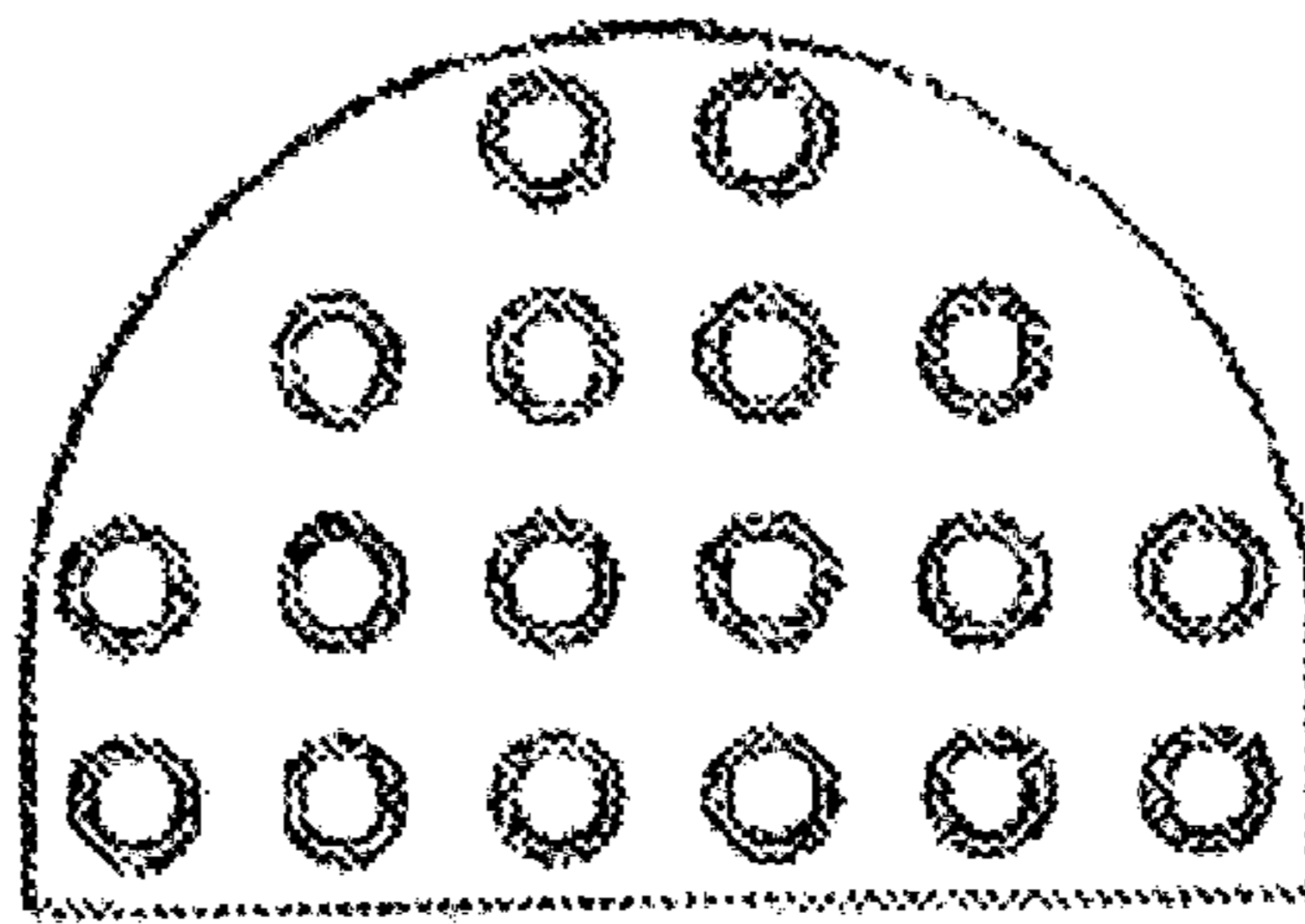

FIG. 7

Signed and Sealed this
Twentieth Day of May, 2008

A handwritten signature in black ink, reading "Jon W. Dudas". The signature is written in a cursive style with a large, looped initial "J".

JON W. DUDAS
Director of the United States Patent and Trademark Office