



US00D546894S

(12) **United States Design Patent**
Meyer et al.

(10) **Patent No.:** **US D546,894 S**
(45) **Date of Patent:** **** Jul. 17, 2007**

(54) **ELECTRONIC GAME APPARATUS**

(75) Inventors: **Karl R. Meyer**, South Hadley, MA (US); **Adam Skaates**, San Francisco, CA (US); **Brendan Boyle**, Palo Alto, CA (US); **Jeffrey Addison Grant**, East Palo Alto, CA (US); **Kara Anne Krumpel**, San Carlos, CA (US); **Alexander Coriano, III**, Brisbane, CA (US)

(73) Assignee: **Hasbro, Inc.**, Pawtucket, RI (US)

(**) Term: **14 Years**

(21) Appl. No.: **29/238,405**

(22) Filed: **Sep. 15, 2005**

(51) **LOC (8) Cl.** **21-01**

(52) **U.S. Cl.** **D21/328**

(58) **Field of Classification Search** D21/324, D21/328-333; 273/148 B, 148 A, 236, 237, 273/281, 289, 460, 461; 463/1, 29-47; D14/400, D14/401, 412-416

See application file for complete search history.

(56) **References Cited**

U.S. PATENT DOCUMENTS

D262,222 S *	12/1981	Vernon, Jr.	D21/324
D262,717 S *	1/1982	Dweck	D21/328
D262,720 S *	1/1982	Dweck	D21/328
4,767,121 A	8/1988	Tonner		
5,108,105 A	4/1992	Shimizu		

5,620,378 A *	4/1997	Fritz et al.	473/282
5,718,639 A	2/1998	Bouton		
D413,358 S *	8/1999	McDonald et al.	D21/324
D417,665 S *	12/1999	Isonaga	D14/408
D423,599 S *	4/2000	Au Yeung	D21/324
D478,126 S *	8/2003	Jeffers et al.	D21/324
D499,150 S *	11/2004	Brase et al.	D21/324
D522,587 S *	6/2006	Yokoi	D21/324

* cited by examiner

Primary Examiner—Prabhakar Deshmukh

(74) *Attorney, Agent, or Firm*—Perry Hoffman

(57) **CLAIM**

The ornamental design for a electronic game apparatus, as shown and described.

DESCRIPTION

FIG. 1 is a perspective view of an electronic game apparatus showing our new design;

FIG. 2 is a top plan view thereof;

FIG. 3 is a bottom view thereof;

FIG. 4 is a front elevational view thereof;

FIG. 5 is a rear elevational view thereof;

FIG. 6 is a left side elevational view thereof; and,

FIG. 7 is a right side elevational view thereof.

The portions shown in broken lines and indicia are for illustrative purposes only; and form no part of the claimed design.

1 Claim, 5 Drawing Sheets

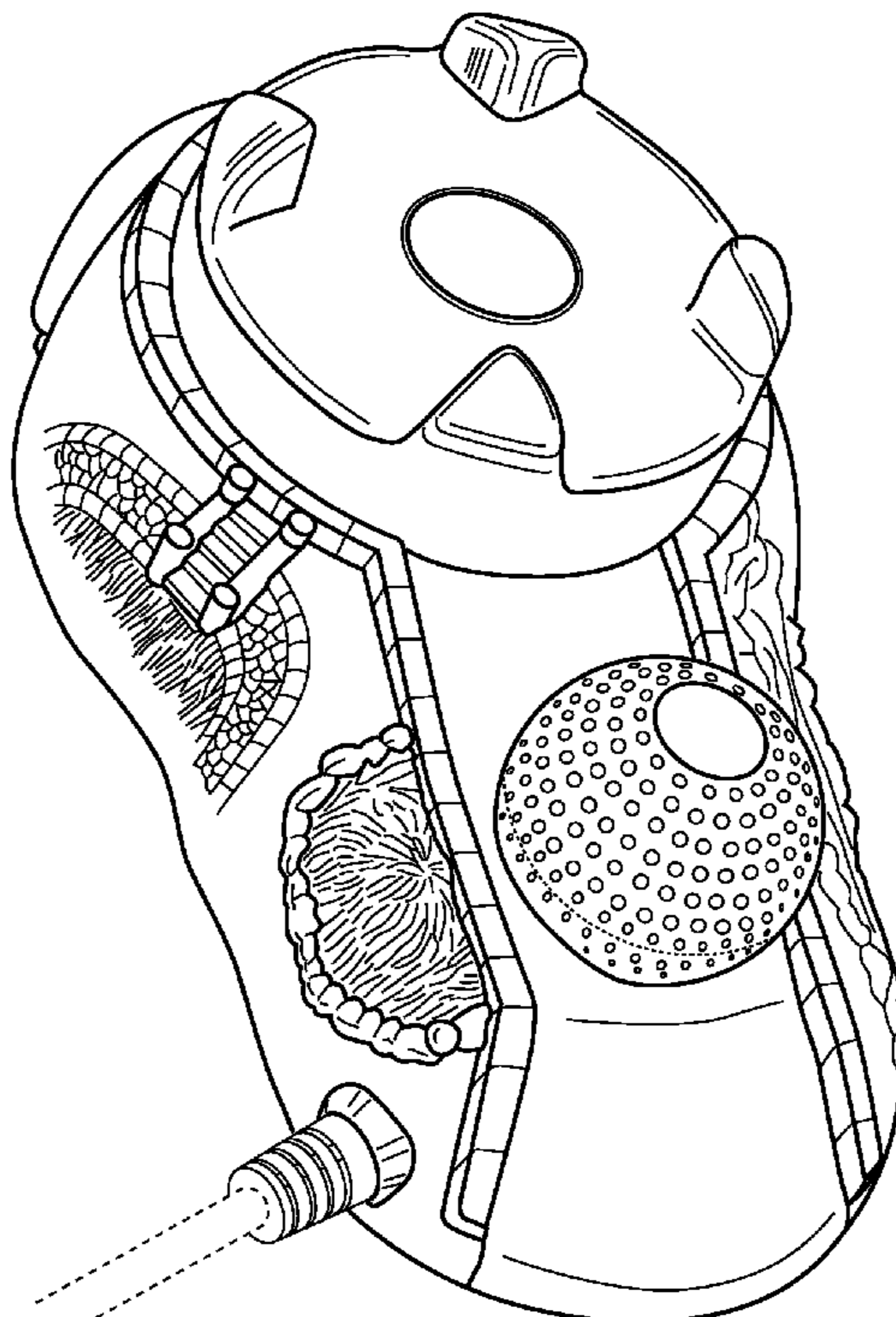

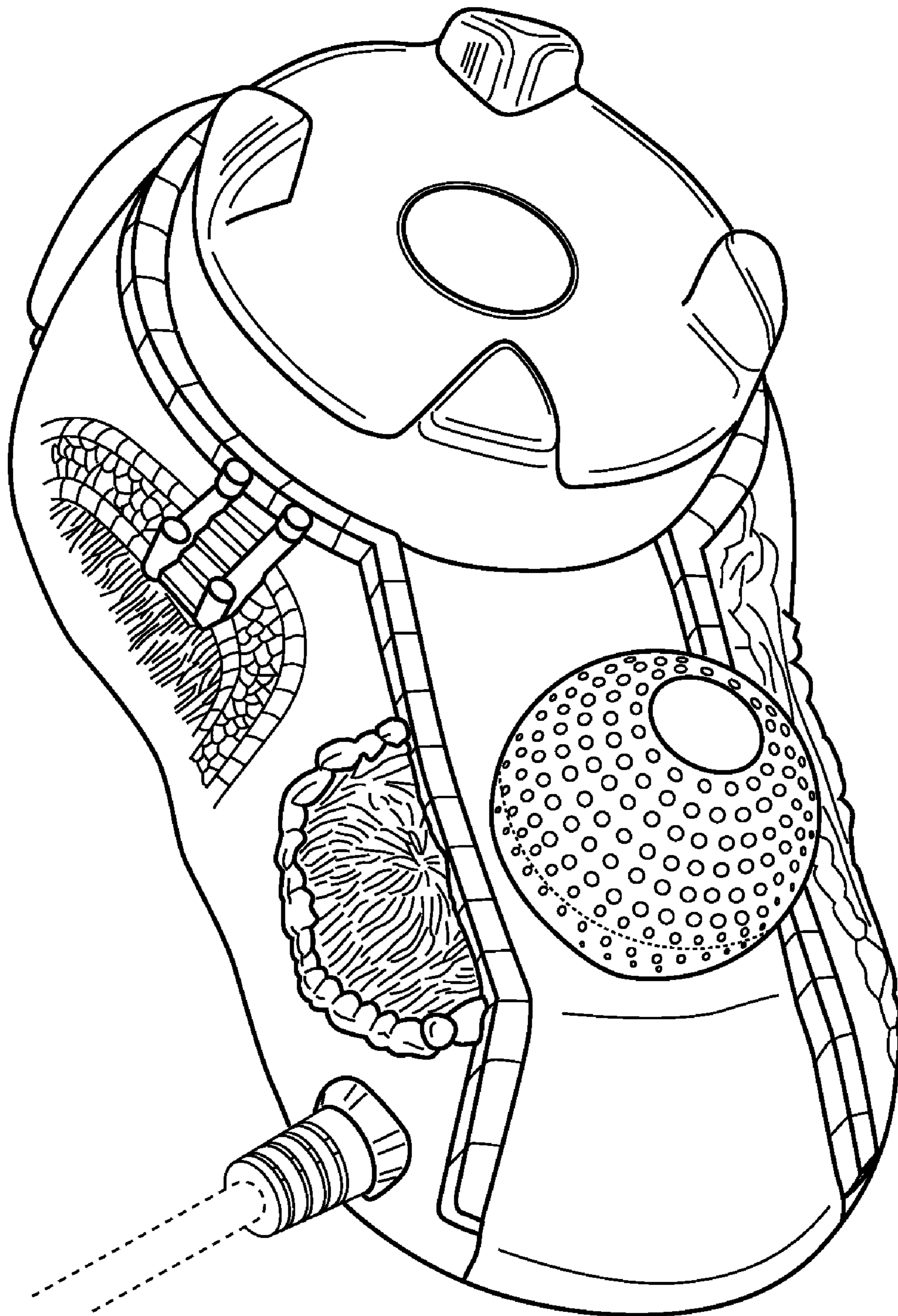

Figure 1

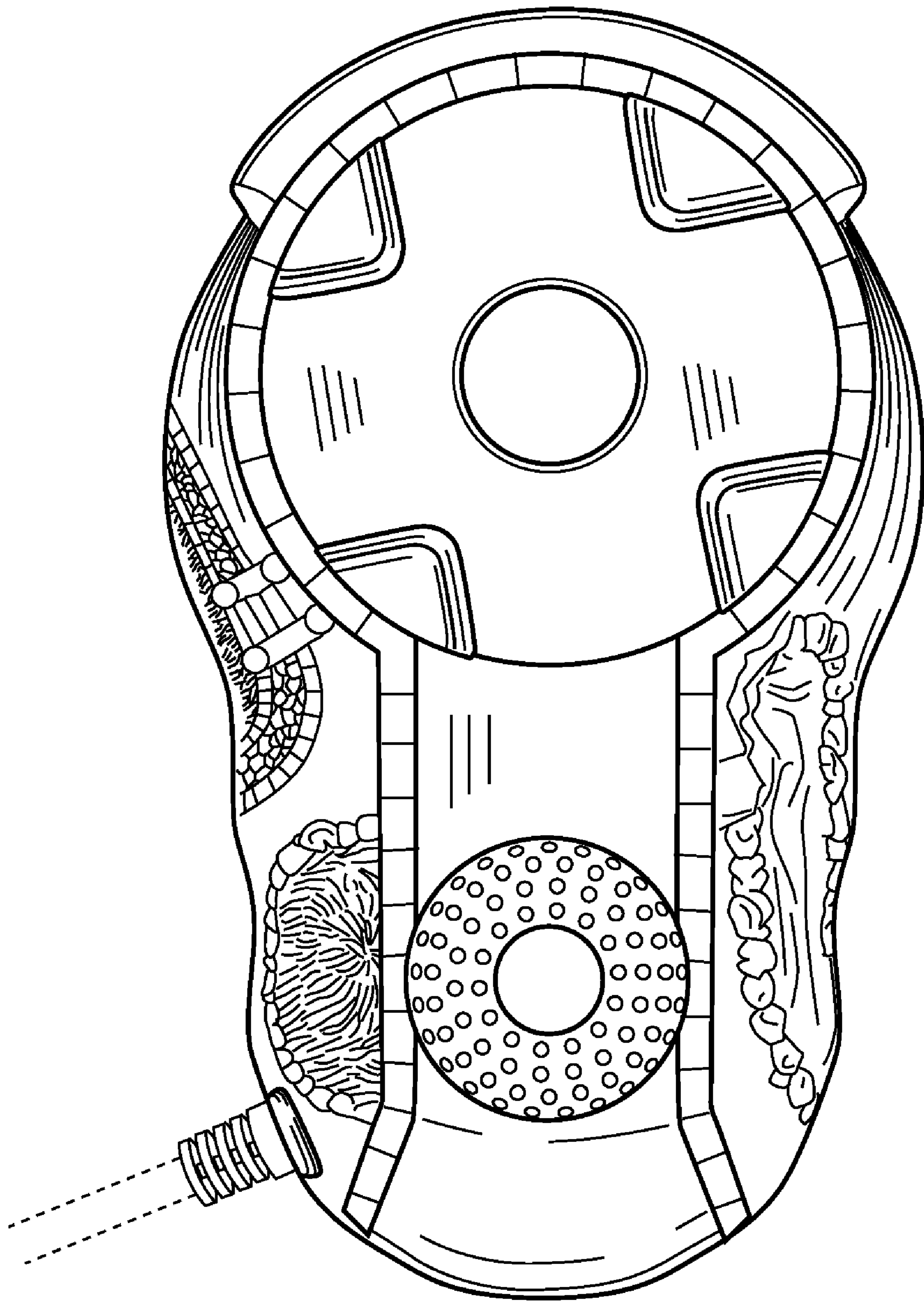

Figure 2

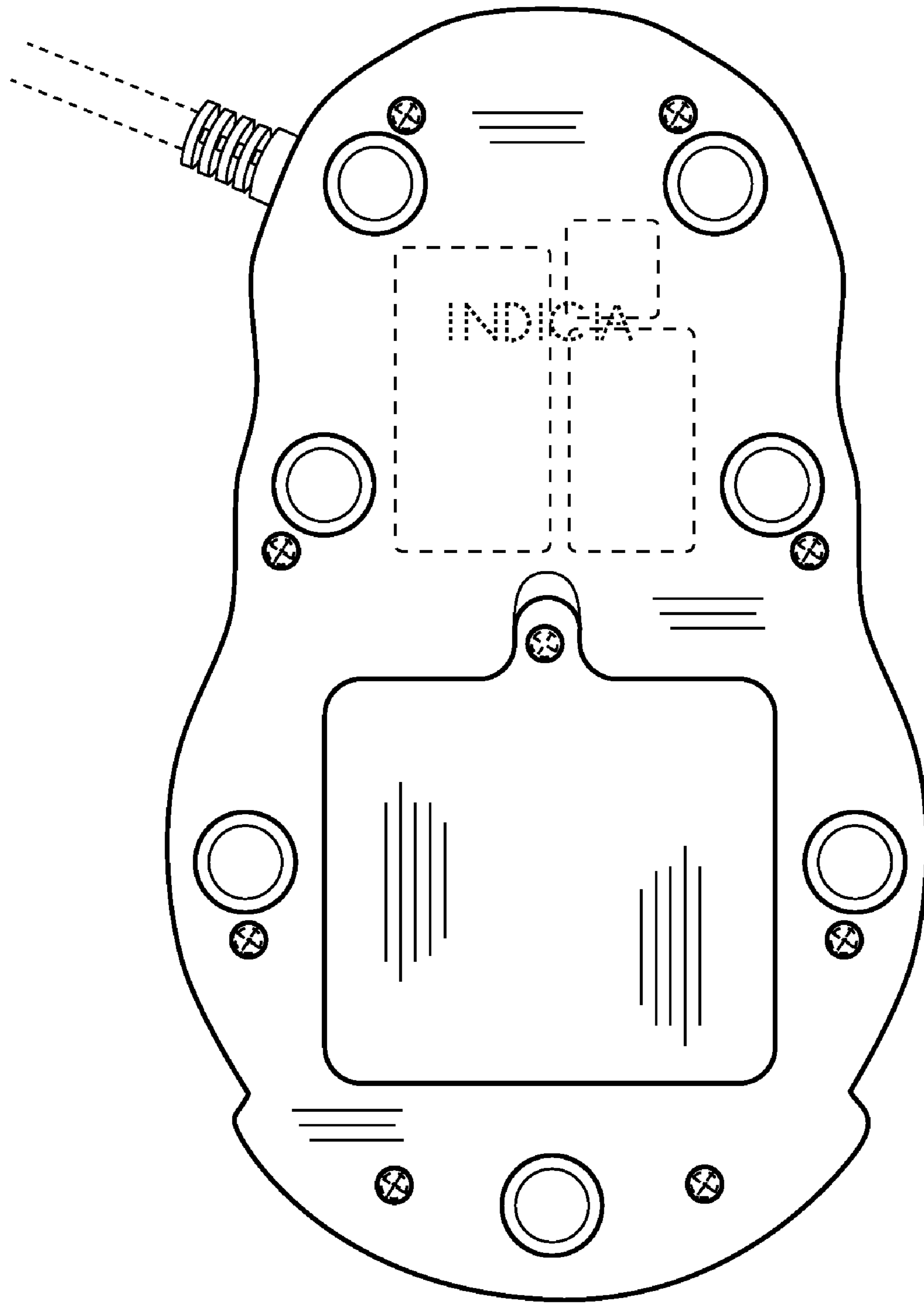

Figure 3

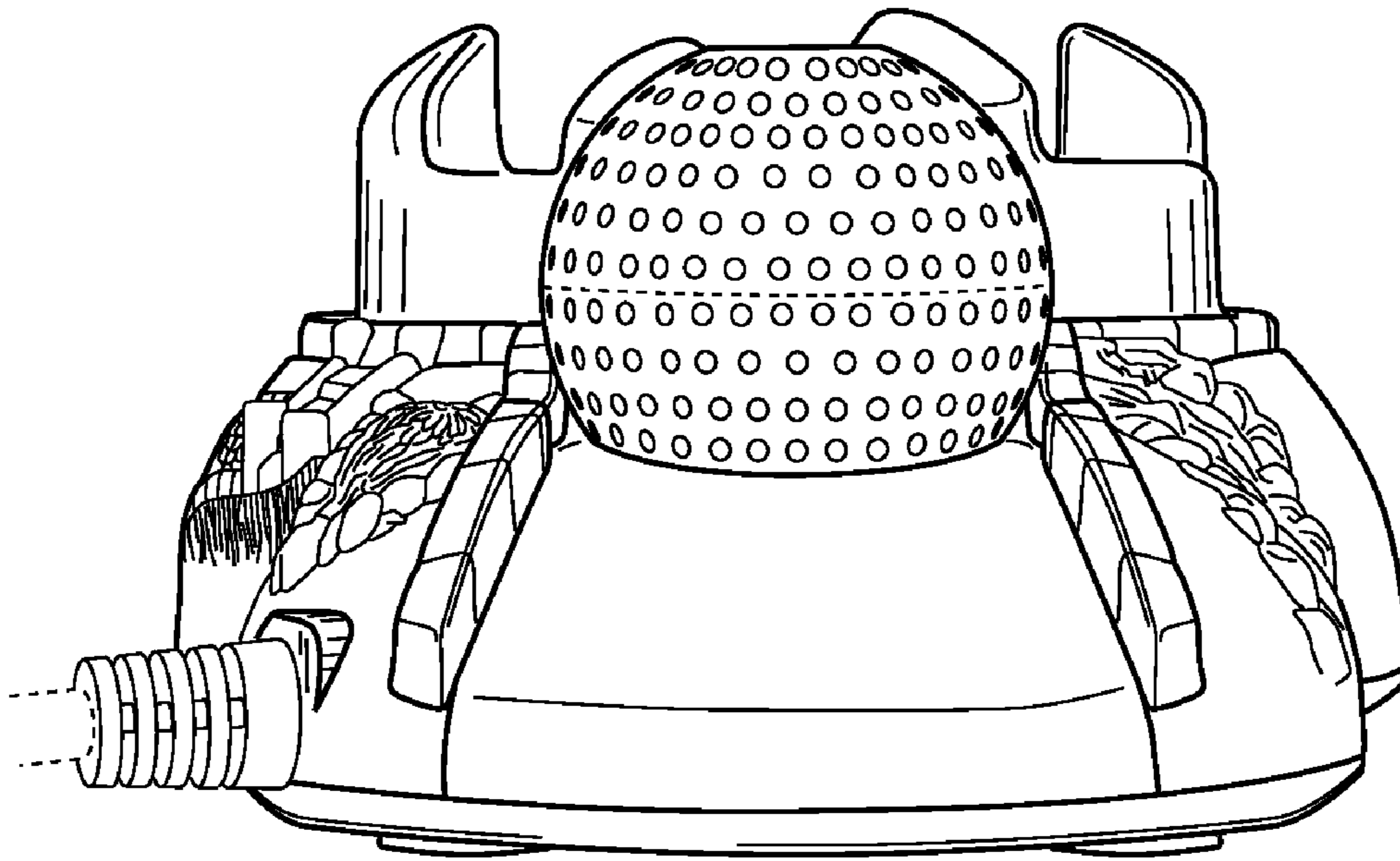

Figure 4

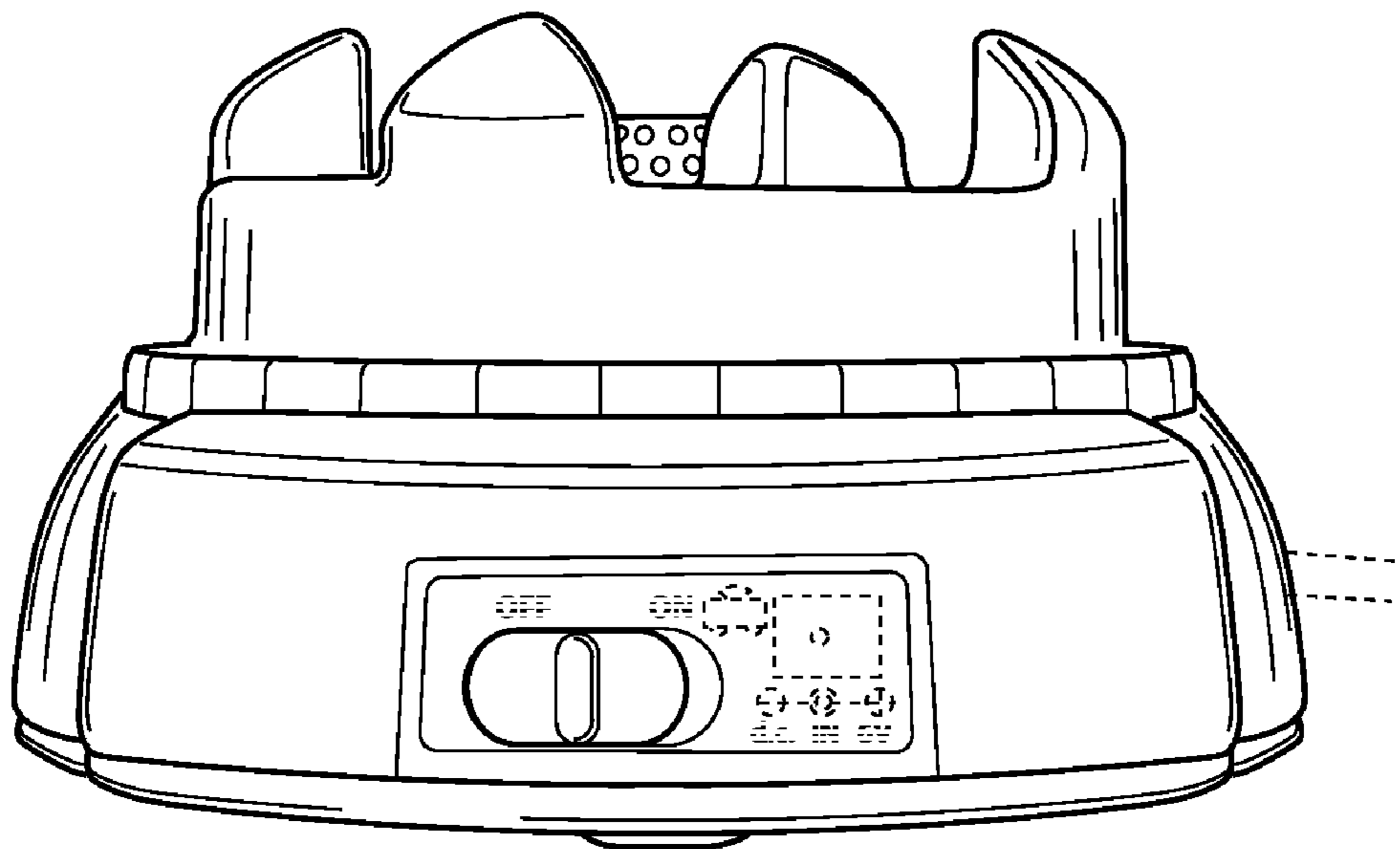

Figure 5

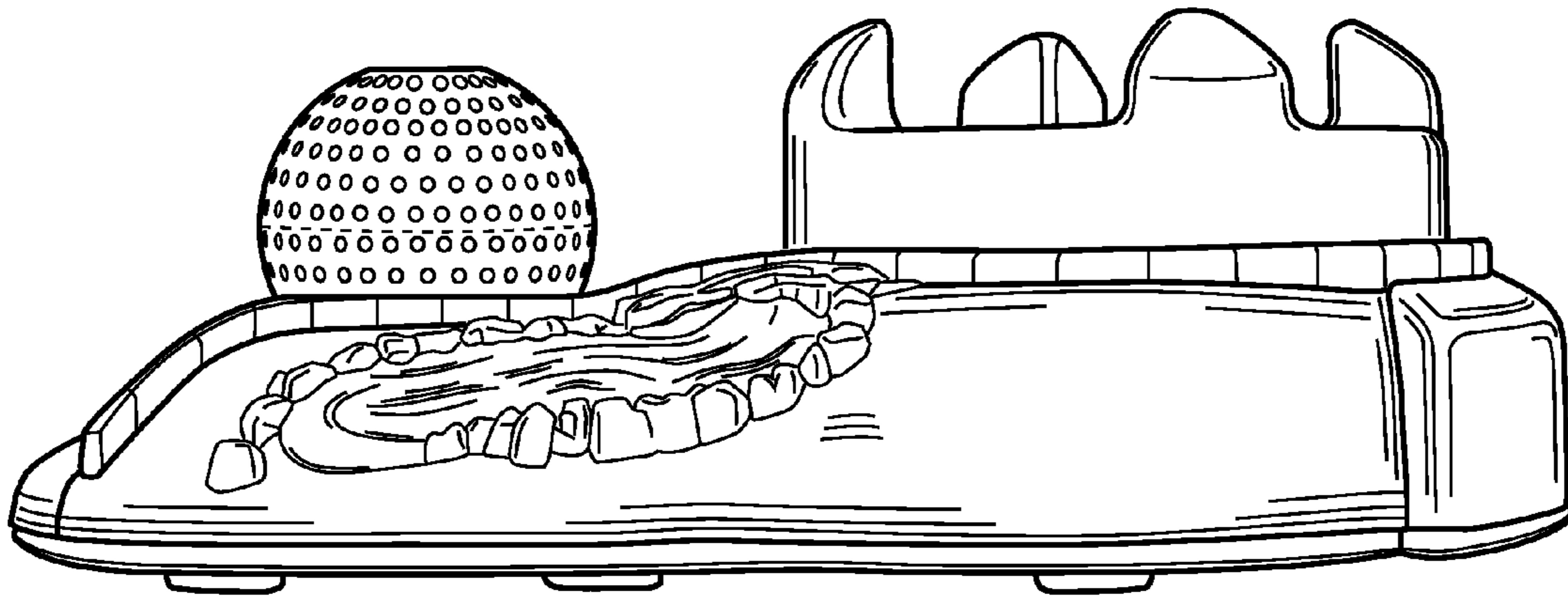

Figure 6

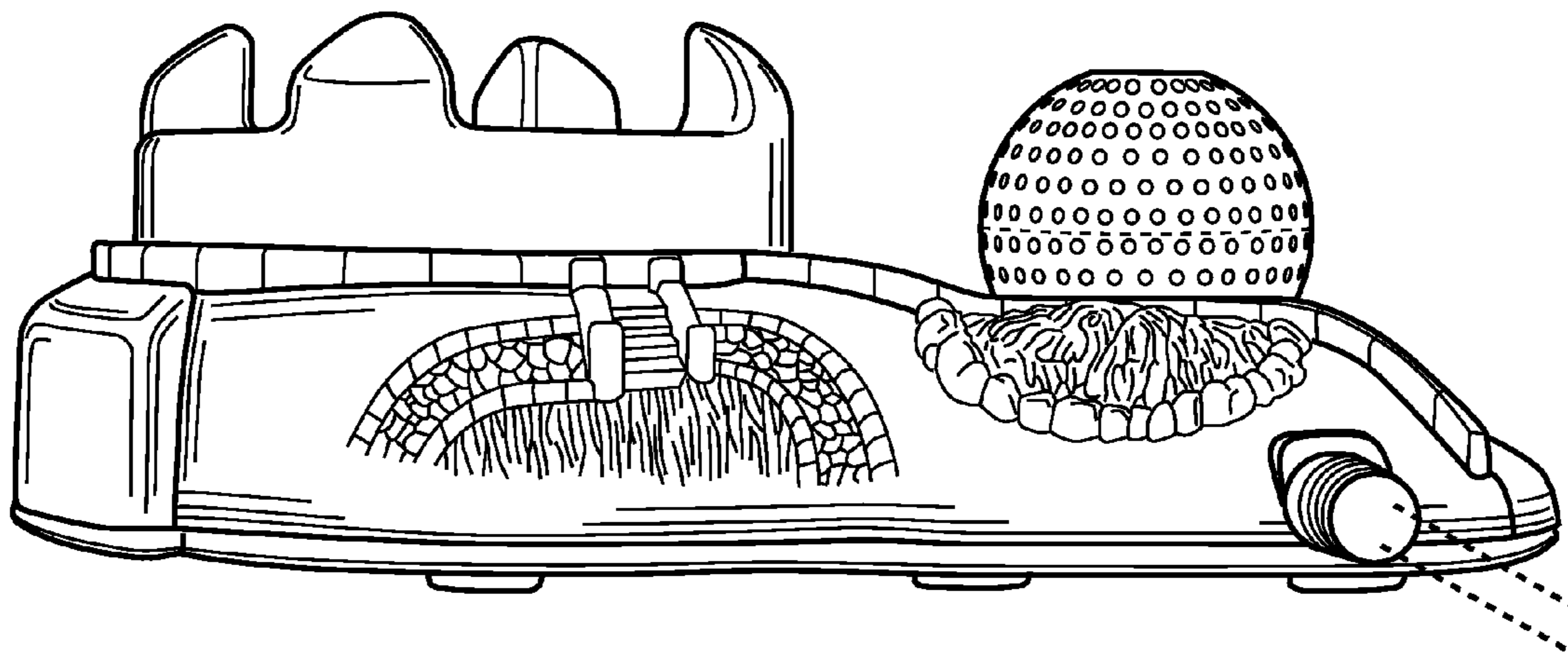

Figure 7