



US00D546831S

(12) **United States Design Patent**
O'Neil et al.

(10) **Patent No.:** **US D546,831 S**
(45) **Date of Patent:** **** Jul. 17, 2007**

(54) **BODY SHAPE FOR KEYBOARD**

(75) Inventors: **Daniel G. O'Neil**, Seattle, WA (US);
Hugh E. McLoone, Bellevue, WA (US)
(73) Assignee: **Microsoft Corporation**, Redmond, WA (US)
(**) Term: **14 Years**

(21) Appl. No.: **29/236,727**

(22) Filed: **Aug. 22, 2005**

(51) **LOC (8) Cl.** **14-02**

(52) **U.S. Cl.** **D14/455**

(58) **Field of Classification Search** D14/315,
D14/320, 331, 333-5, 338-340, 391-9, 432,
D14/454-7, 459-461; D18/1-2, 7, 12, 12.2,
D18/52; D6/601; 178/17 A, 17 C; 200/5 R,
200/5 A, 6 R; 235/145 R, 145 A; 341/22,
341/23; 345/160, 168; 400/472, 485-6, 488-9,
400/493, 689-691, 693, 715; 248/118, 118.1,
248/118.3, 118.5, 346.01, 917-924
See application file for complete search history.

(56) **References Cited**

U.S. PATENT DOCUMENTS

D207,248 S 3/1967 Morse
D280,408 S * 9/1985 Kuba D14/396
D281,608 S 12/1985 Bertone
D357,011 S * 4/1995 Paull et al. D14/393
D357,476 S 4/1995 Paull et al.

(Continued)

FOREIGN PATENT DOCUMENTS

DM 048579 7/1999
DM 065918 5/2004

OTHER PUBLICATIONS

Microsoft Natural Ergonomic Keyboard 4000, available at
<http://www.buycoms.com/spec.asp?ProductID=25598&ProductTypeID=39>, copyright date 2004.*

Picture of Natural Multimedia keyboard by Microsoft, Corp., 1 photosheet, date prior to the filing of the present application.

Picture of Natural Multimedia keyboard by Microsoft, Corp., 1 photosheet, date prior to the filing of the present application.

Picture of Wireless Optical Desktop Pro keyboard by Microsoft, Corp., 1 photosheet, date prior to the filing of the present application.

Picture of Comfort Curve 2000 keyboard by Microsoft, Corp., 1 photosheet, date prior to the filing of the present application.

Picture of Wireless Optical Comfort keyboard by Microsoft, Corp., 1 photosheet, date prior to the filing of the present application.

Picture of Wireless Optical Comfort keyboard by Microsoft, Corp., 1 photosheet, date prior to the filing of the present application.

Picture of Natural Keyboard Elite keyboard by Microsoft, Corp., 1 photosheet, date prior to the filing of the present application.

Primary Examiner—Alan P. Douglas

Assistant Examiner—Angela J. Lee

(74) *Attorney, Agent, or Firm*—Banner & Witcoff, Ltd.

(57) **CLAIM**

The ornamental design for a body shape for keyboard, as shown and described.

DESCRIPTION

FIG. 1 is a perspective view of a body shape for keyboard showing our new design;

FIG. 2 is a top view thereof;

FIG. 3 is a left side view thereof;

FIG. 4 is a right side view thereof;

FIG. 5 is a front view thereof; and,

FIG. 6 is a rear view thereof.

The broken line showing of keys and the lower portion of the keyboard in FIGS. 1-6 is for illustrative purposes only and forms no part of the claimed design.

1 Claim, 4 Drawing Sheets

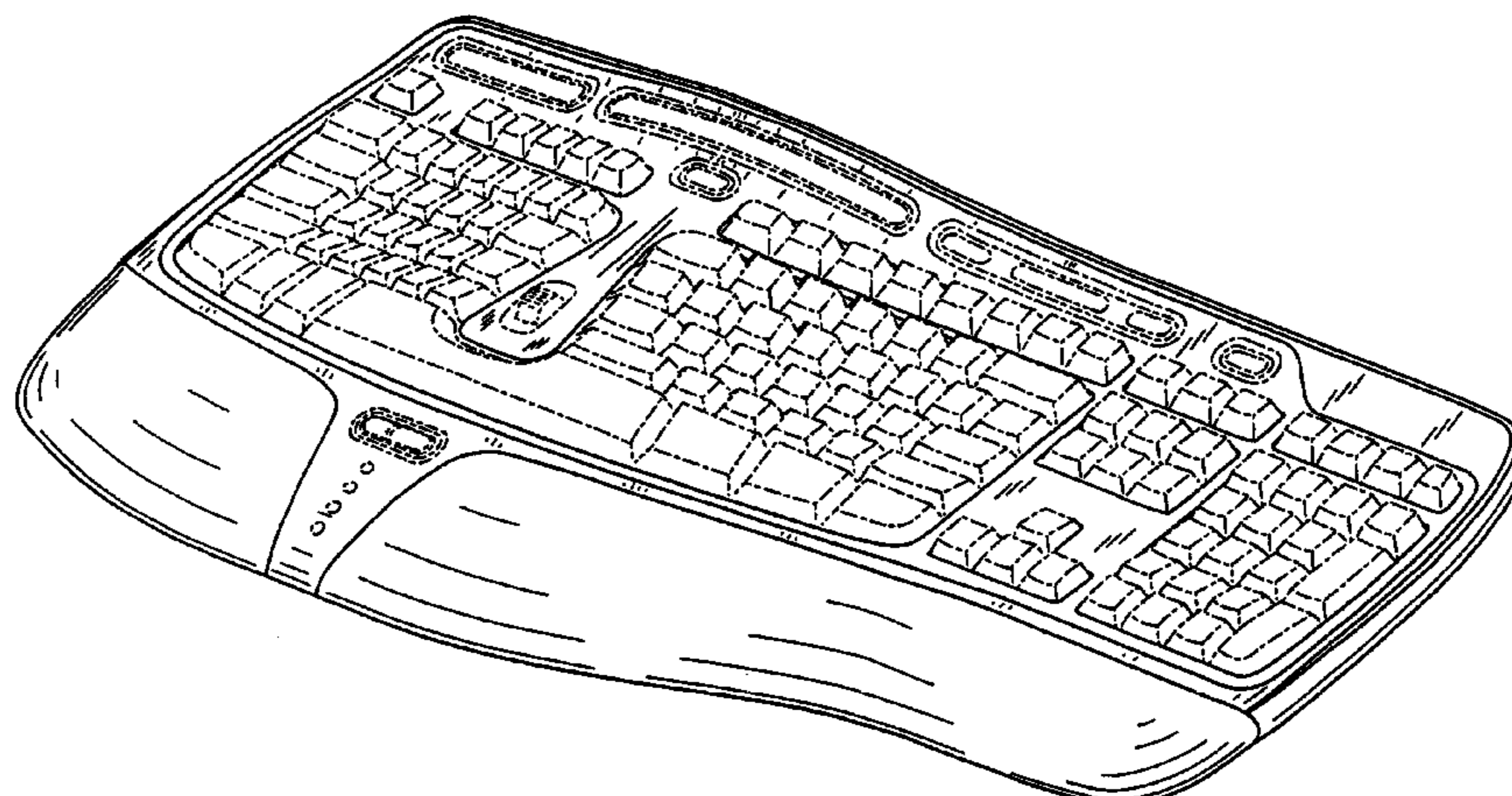

US D546,831 S

Page 2

U.S. PATENT DOCUMENTS

D357,911 S	5/1995	Grant et al.	
D362,432 S	9/1995	Paull et al.	
D366,479 S	1/1996	Lievan	
D366,653 S	1/1996	Lovegrove et al.	
D368,902 S	* 4/1996	Sheu et al.	D14/393
D370,477 S	6/1996	Chen	
D372,910 S	* 8/1996	Chen	D14/393
D375,088 S	* 10/1996	Tsai	D14/393
D381,016 S	7/1997	Paull et al.	
D387,050 S	12/1997	Chen	
D390,549 S	2/1998	Tsai	
5,739,776 A	* 4/1998	Chen	341/22
D397,105 S	* 8/1998	Chen	D14/393
5,803,416 A	9/1998	Hanson et al.	
D399,838 S	* 10/1998	Tsai	D14/393
D401,924 S	12/1998	Esslinger et al.	
5,886,686 A	* 3/1999	Chen	345/168
5,938,352 A	8/1999	Chen	
D419,984 S	2/2000	Wang	
D422,273 S	4/2000	Lee	
D428,888 S	8/2000	Ledbetter et al.	
D428,889 S	8/2000	Chen	
D442,589 S	5/2001	Ledbetter et al.	
D442,590 S	5/2001	Ledbetter et al.	
D450,056 S	11/2001	Ledbetter et al.	
D458,931 S	6/2002	Yu	
D461,474 S	8/2002	Su	
D467,589 S	* 12/2002	Jones et al.	D14/455
D468,320 S	1/2003	Jones et al.	
D475,051 S	5/2003	Sexton	
6,876,312 B2	* 4/2005	Yu	341/20
D510,578 S	10/2005	Ohta	
D518,989 S	4/2006	Clapp	
2003/0011496 A1	* 1/2003	Yu	341/23
2006/0077180 A1	* 4/2006	Kirtley et al.	345/168

* cited by examiner

FIG. 1

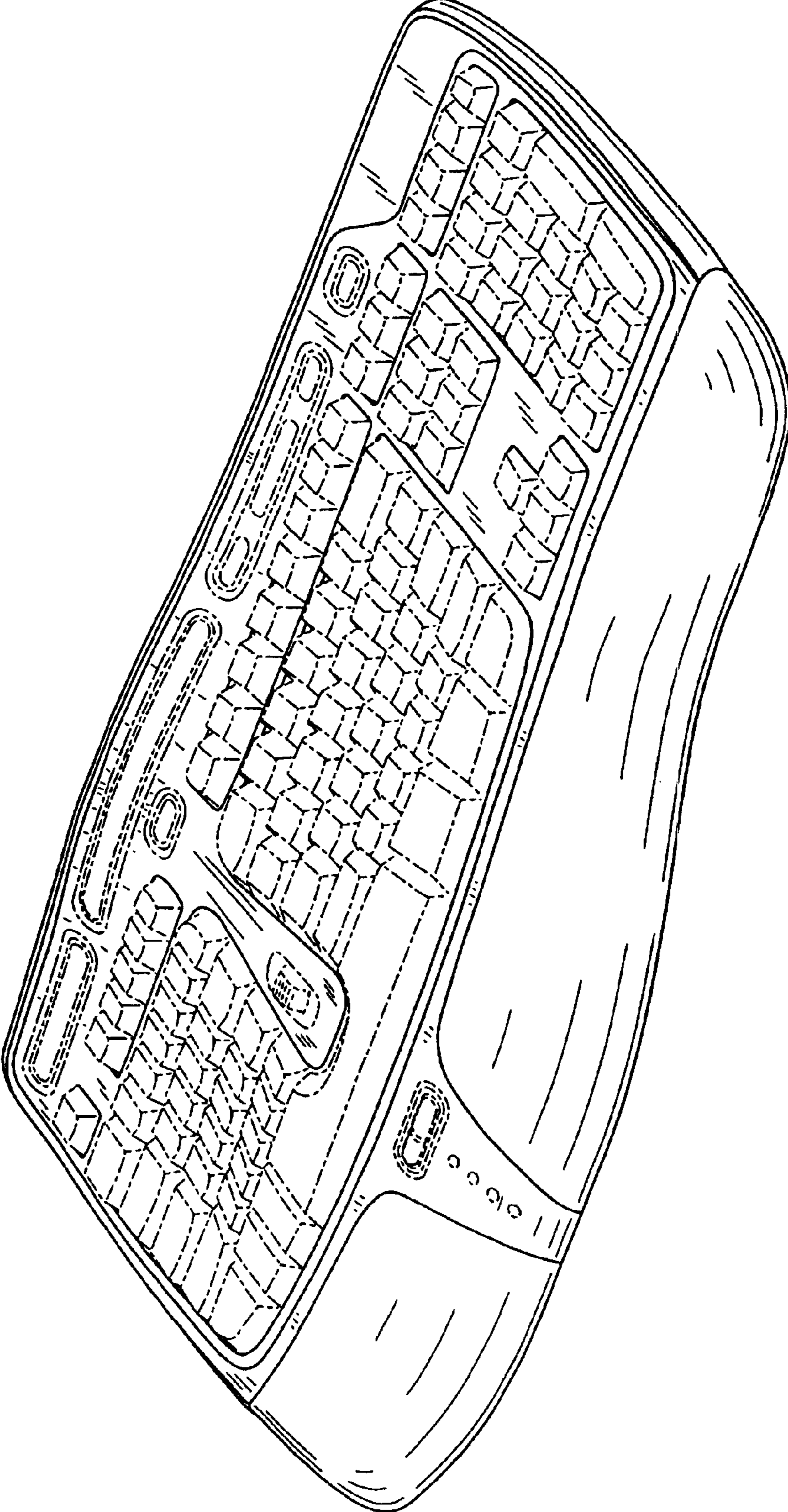

FIG. 2

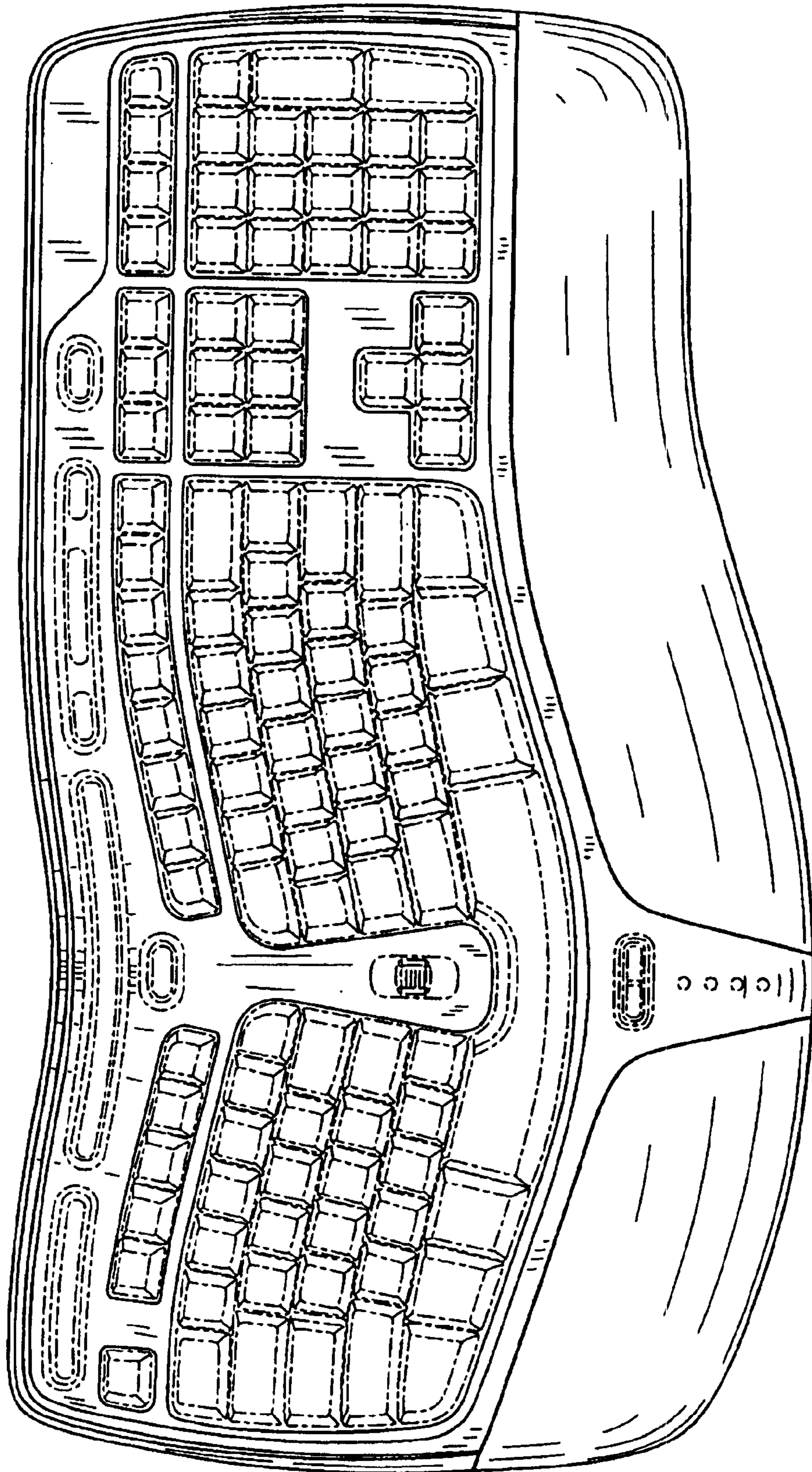

FIG. 4

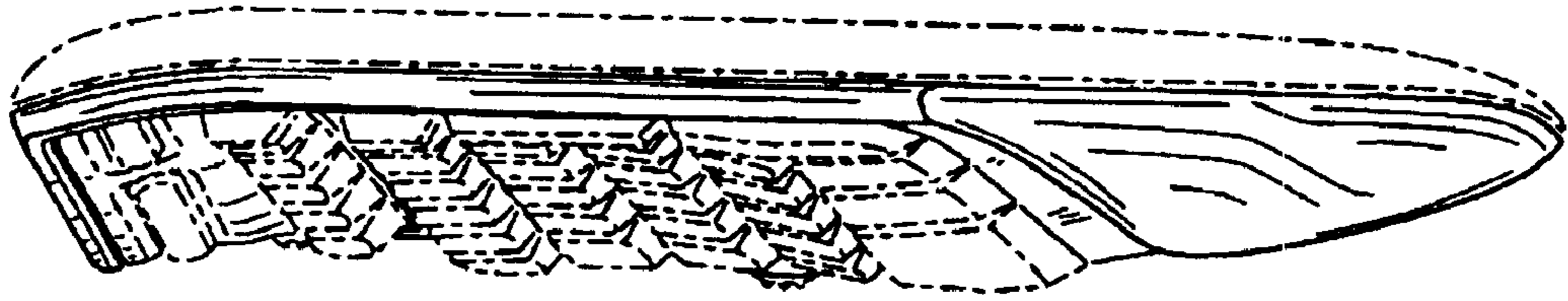

FIG. 3

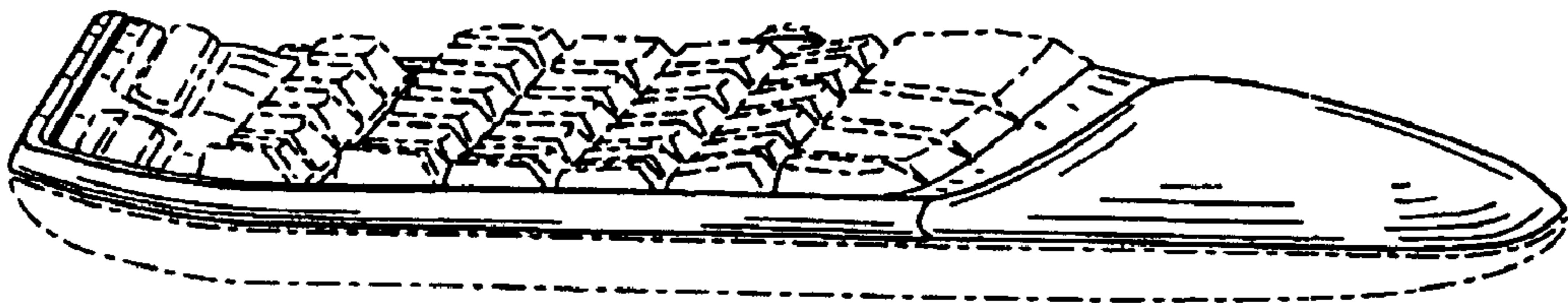

FIG. 5

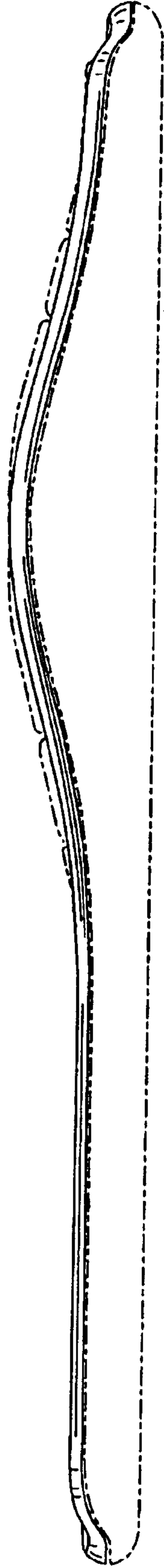

FIG. 6

