

US00D546827S

(12) **United States Design Patent** (10) **Patent No.:** **US D546,827 S**
Robertson et al. (45) **Date of Patent:** **** Jul. 17, 2007**

(54) **BEZEL FOR RACK-MOUNTED DEVICE**

(75) Inventors: **Kenneth G. Robertson**, San Jose, CA (US); **Richard W. Davis**, San Jose, CA (US); **Harold Miyamura**, San Jose, CA (US)

(73) Assignee: **Hewlett-Packard Development Company, L.P.**, Houston, TX (US)

(**) Term: **14 Years**

(21) Appl. No.: **29/182,196**

(22) Filed: **May 21, 2003**

(51) **LOC (8) Cl.** **14-02**

(52) **U.S. Cl.** **D14/445**

(58) **Field of Classification Search** D14/441-446; D13/162, 184, 199; 312/223.1-223.3; 361/680-686, 361/690-696; 369/34.01, 36.01

See application file for complete search history.

(56) **References Cited**

U.S. PATENT DOCUMENTS

4,572,592	A	2/1986	Haven	
D365,089	S	12/1995	Jackson et al.	
D365,090	S	12/1995	Jackson et al.	
D390,841	S *	2/1998	Lin	D14/445
D394,431	S	5/1998	Dow et al.	
D407,082	S	3/1999	Waler	
D415,140	S	10/1999	Waler	
D419,148	S	1/2000	Foslien et al.	
D419,983	S	2/2000	Foslien et al.	
D420,656	S	2/2000	Foslien et al.	
D423,487	S *	4/2000	Lai	D14/445
D424,546	S	5/2000	Aeschbacher et al.	
D428,014	S	7/2000	Bostedt et al.	
6,097,594	A	8/2000	Bassett et al.	
D431,245	S *	9/2000	Searby et al.	D14/445
6,116,063	A	9/2000	Foslien	
6,156,972	A	12/2000	Wortman	

6,183,053	B1	2/2001	Foslien et al.	
6,272,721	B1	8/2001	Gardner et al.	
6,276,769	B1	8/2001	Wortman	
D455,153	S *	4/2002	Gant et al.	D14/445
6,535,379	B1	3/2003	Smeenge, Jr. et al.	

OTHER PUBLICATIONS

Blueprint Drawing of TC4100 HP Server Bezel, Jun. 2002-Dec. 2002, 1 page.

RX2600 HP Server Bezel, <http://www.hp.com/cgi-bin/pf-new.cgi?in=referer>, believed to have been commercially sold before May 21, 2002, 3 pages.

* cited by examiner

Primary Examiner—Freda S. Nunn

(57) **CLAIM**

We claim the ornamental design for a bezel for rack-mounted device, as shown and described.

DESCRIPTION

FIG. 1 is a perspective view of a bezel coupled to a rack-mounted device;

FIG. 2 is a front elevational view thereof;

FIG. 3 is a top plan view thereof, the bottom plan view being a mirror image of the top plan view shown;

FIG. 4 is a right side elevational view thereof, the left side elevational view being a mirror image of the left side elevational view shown;

FIG. 5 is a sectional view of the bezel taken along line 5-5 of FIG. 2; and,

FIG. 6 is an enlarged view of the bezel taken along line 6-6 of FIG. 5.

The ornamental design which is claimed is shown in solid lines in the drawings. The broken lines in the drawings are for illustrative purposes only and form no part of the claimed design.

1 Claim, 3 Drawing Sheets

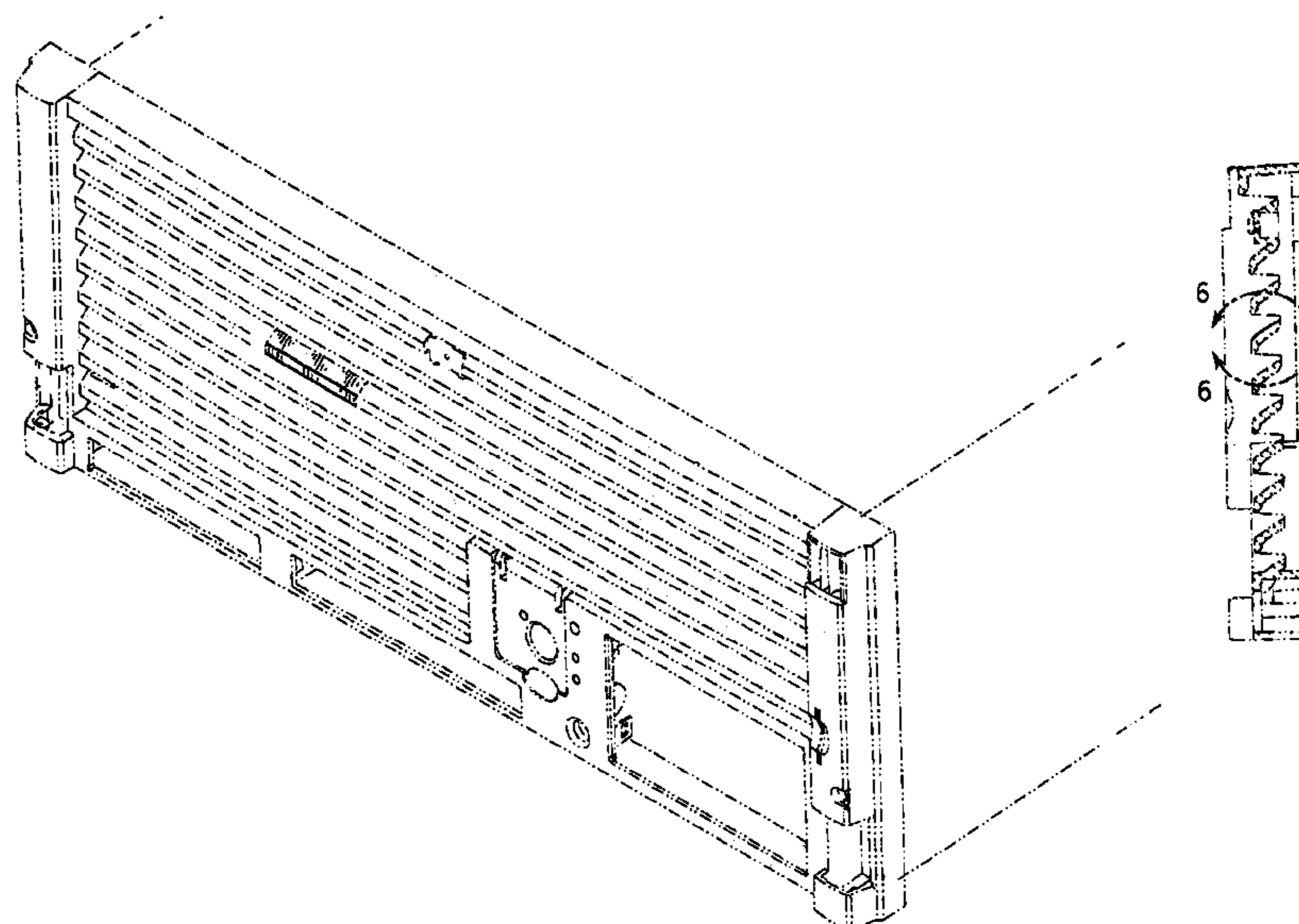

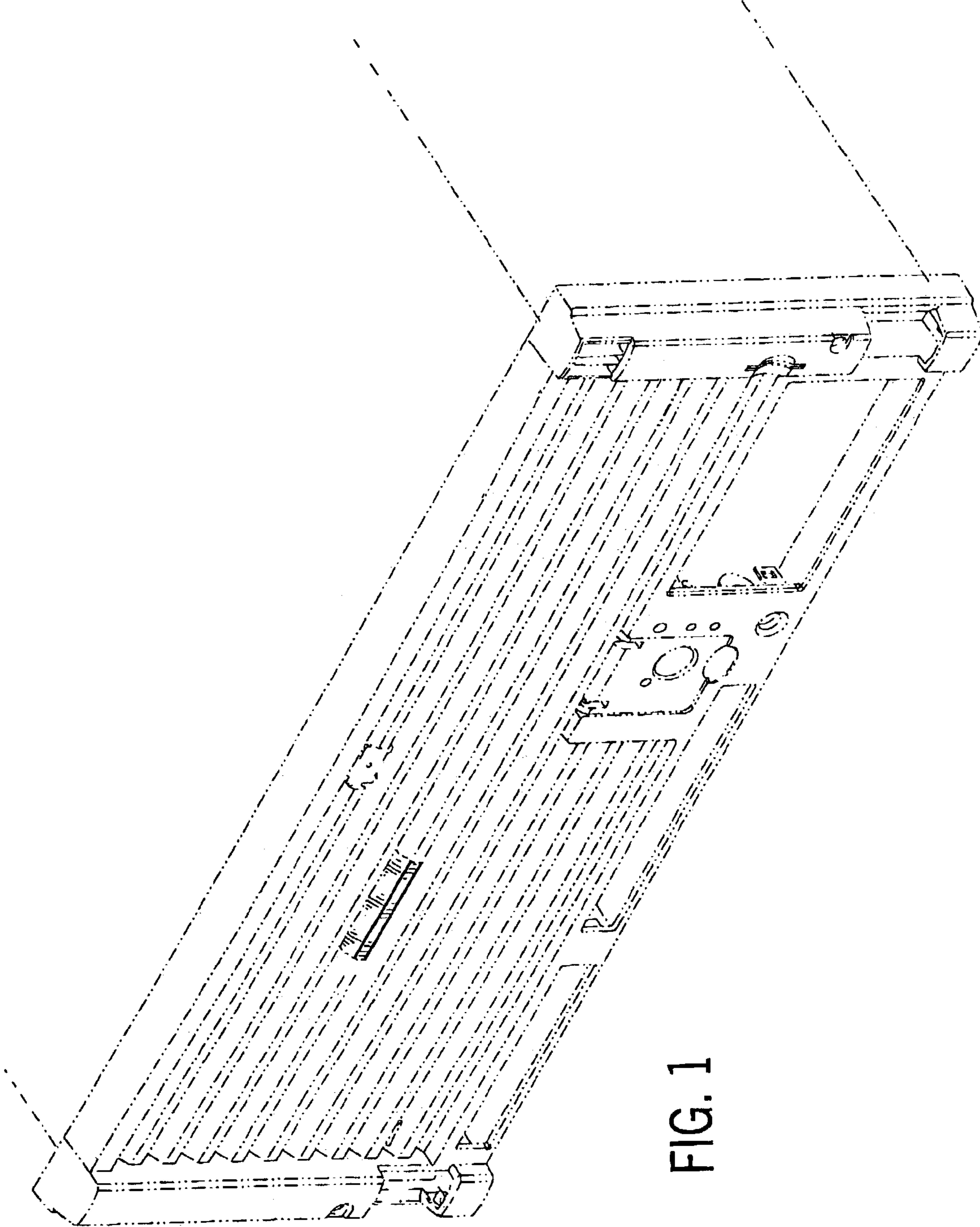

FIG. 1

FIG. 2

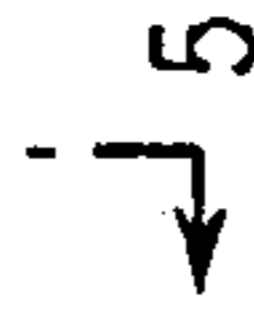
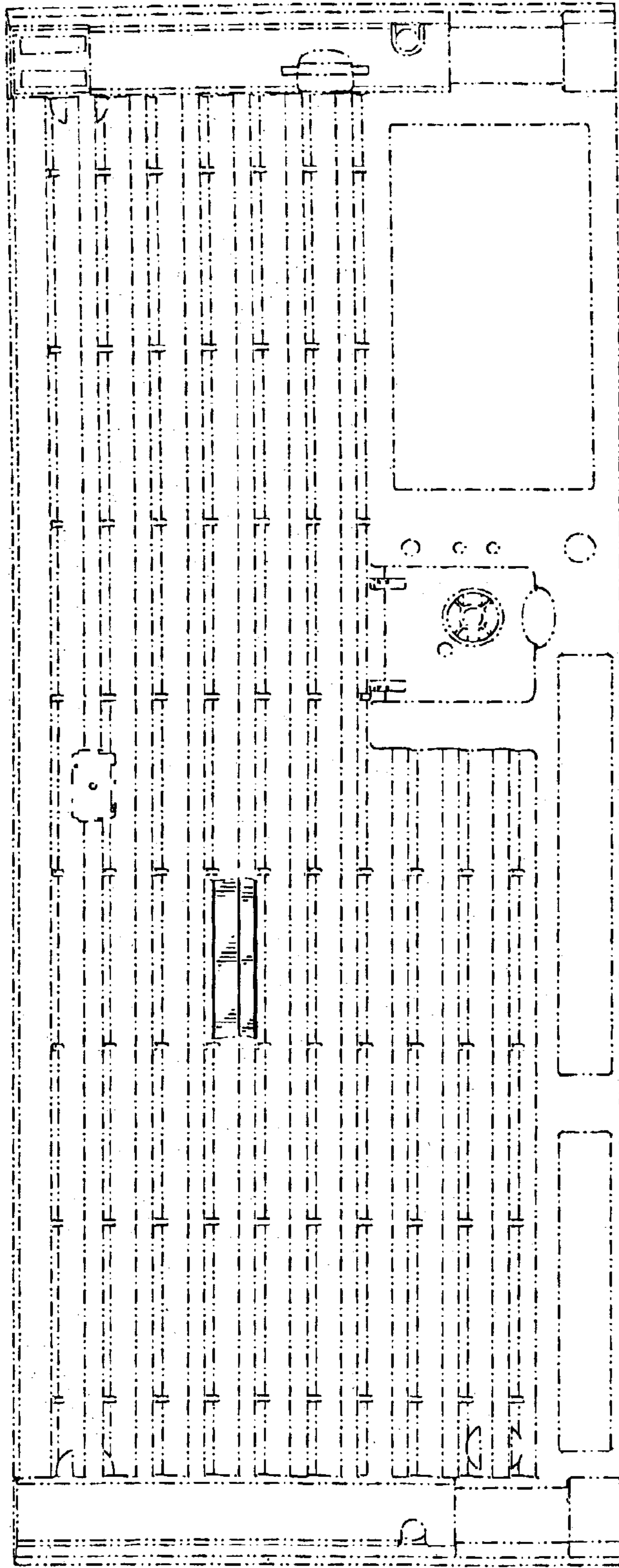
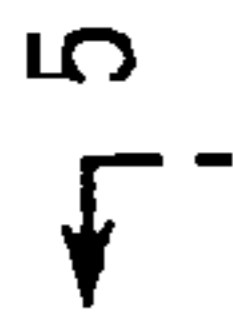

FIG. 3

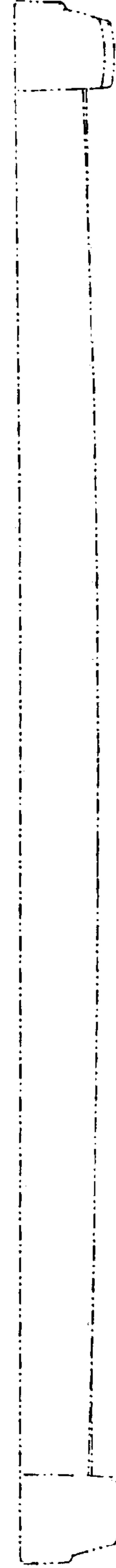

FIG. 4

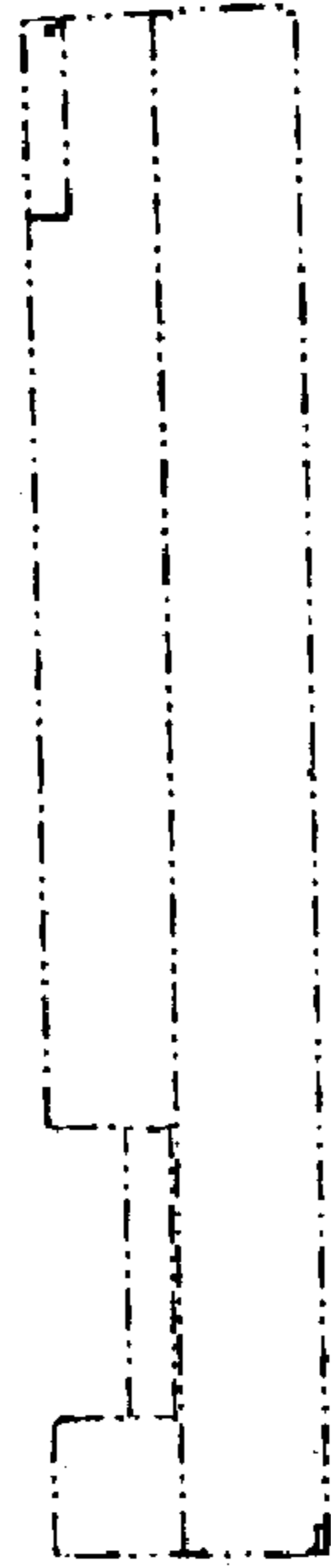

FIG. 5

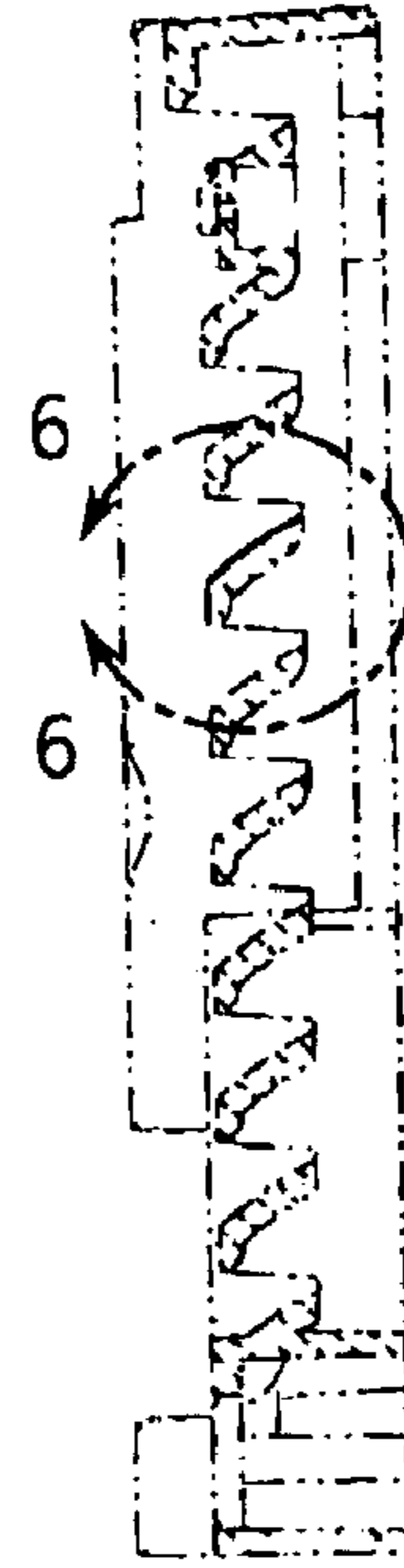

FIG. 6

