



US00D546770S

(12) **United States Design Patent**
Herbstritt

(10) **Patent No.:** **US D546,770 S**

(45) **Date of Patent:** **** Jul. 17, 2007**

(54) **MOBILE GENERATOR CONTROL PANEL**

D527,665 S * 9/2006 Koide et al. D10/103
2002/0180407 A1* 12/2002 Buck et al. 322/7

(75) Inventor: **Dale R. Herbstritt**, Clemmons, NC
(US)

* cited by examiner

(73) Assignee: **Ingersoll-Rand Company**, Montvale,
NJ (US)

Primary Examiner—Selina Sikder
(74) *Attorney, Agent, or Firm*—Michael Best & Friedrich
LLP

(**) Term: **14 Years**

(57) **CLAIM**

(21) Appl. No.: **29/237,336**

We claim the ornamental design for a mobile generator control panel, as shown and described.

(22) Filed: **Aug. 30, 2005**

(51) **LOC (8) Cl.** **13-03**

(52) **U.S. Cl.** **D13/162; D13/177**

(58) **Field of Classification Search** D13/162,
D13/164, 177; D10/103, 123; D14/443;
123/2; 200/5 R, 5 A; 307/31, 35; 322/7,
322/28; 361/625, 627, 679, 680; 700/17,
700/83

See application file for complete search history.

DESCRIPTION

(56) **References Cited**

U.S. PATENT DOCUMENTS

- 3,358,190 A * 12/1967 Harold 361/627
- 3,554,021 A * 1/1971 Burrige 73/116
- D258,651 S * 3/1981 Unger et al. D13/164
- D263,582 S * 3/1982 Turner D13/164
- D287,005 S * 12/1986 Newton D13/162
- D294,566 S * 3/1988 Boytor D13/164
- D354,747 S * 1/1995 Herbstritt et al. D14/443
- 5,544,003 A * 8/1996 Vaughan 361/625
- 5,574,622 A * 11/1996 Brown 361/625
- D406,830 S * 3/1999 Herbstritt et al. D13/162
- D416,544 S * 11/1999 Jordan D13/162

FIG. 1 is a perspective view of a mobile generator control panel according to my invention;

FIG. 2 is a front view of the mobile generator control panel of FIG. 1;

FIG. 3 is a rear view of the mobile generator control panel of FIG. 1;

FIG. 4 is a right side view of the mobile generator control panel of FIG. 1;

FIG. 5 is a left side view of the mobile generator control panel of FIG. 1;

FIG. 6 is a top view of the mobile generator control panel of FIG. 1; and,

FIG. 7 is a bottom view of the mobile generator control panel of FIG. 1.

The broken lines showing the environment are for illustrative purposes only and form no part of the claimed design.

1 Claim, 4 Drawing Sheets

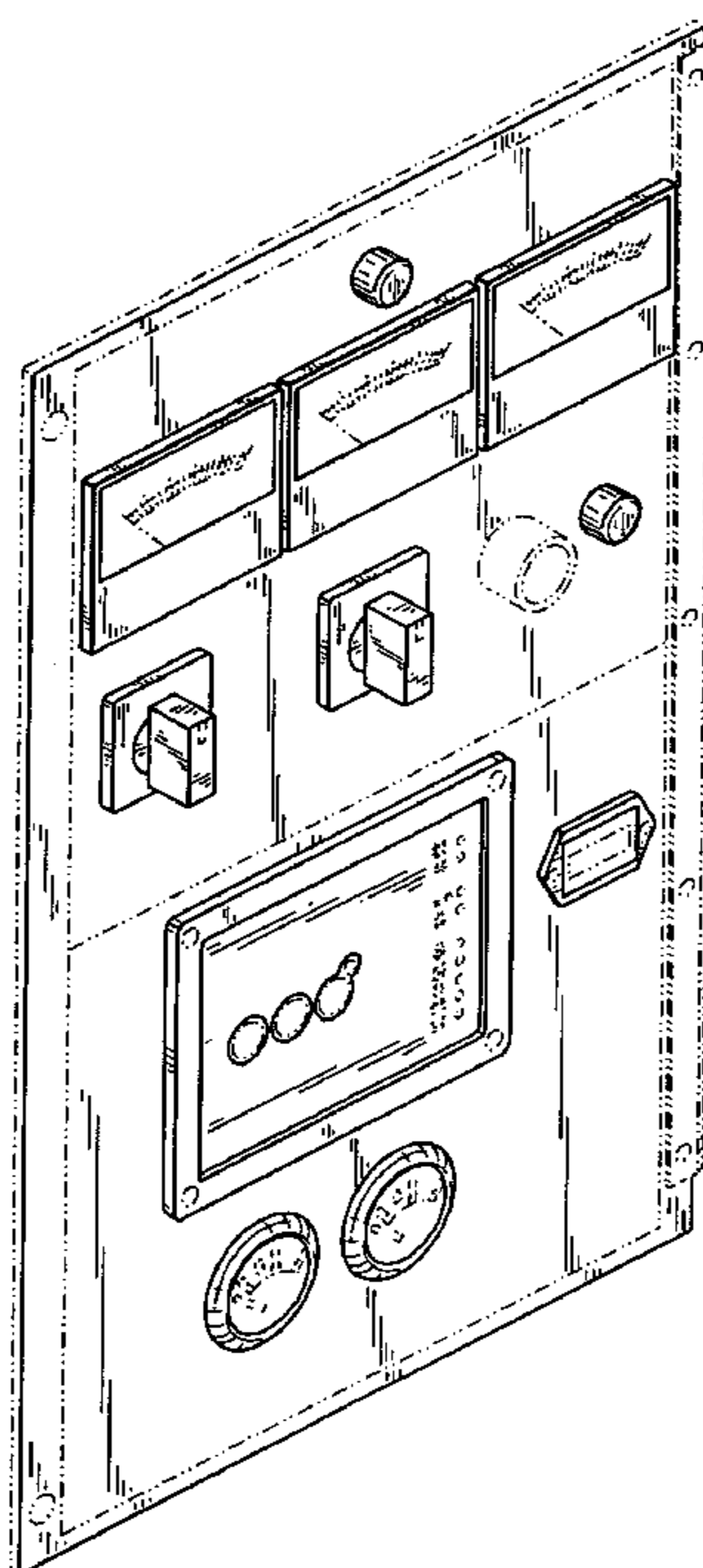

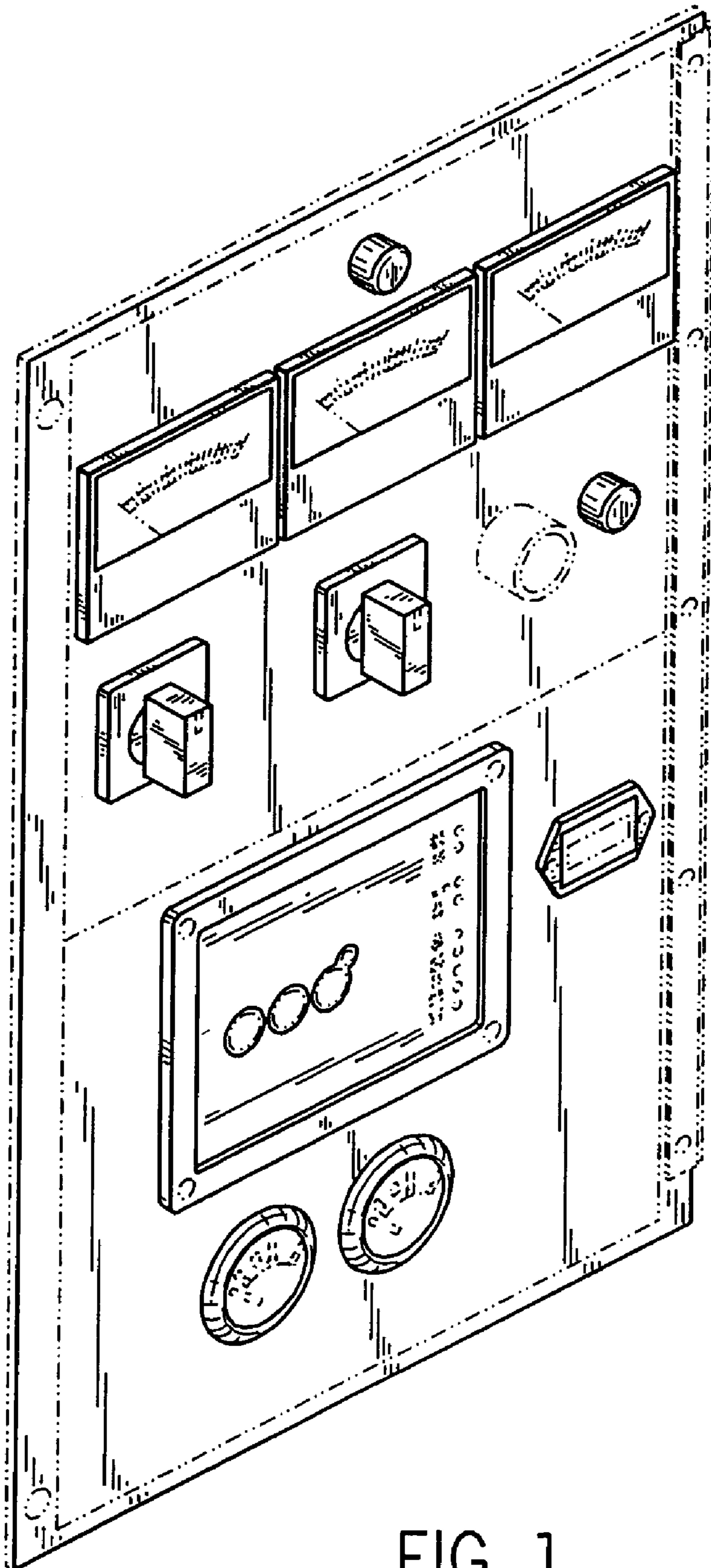

FIG. 1

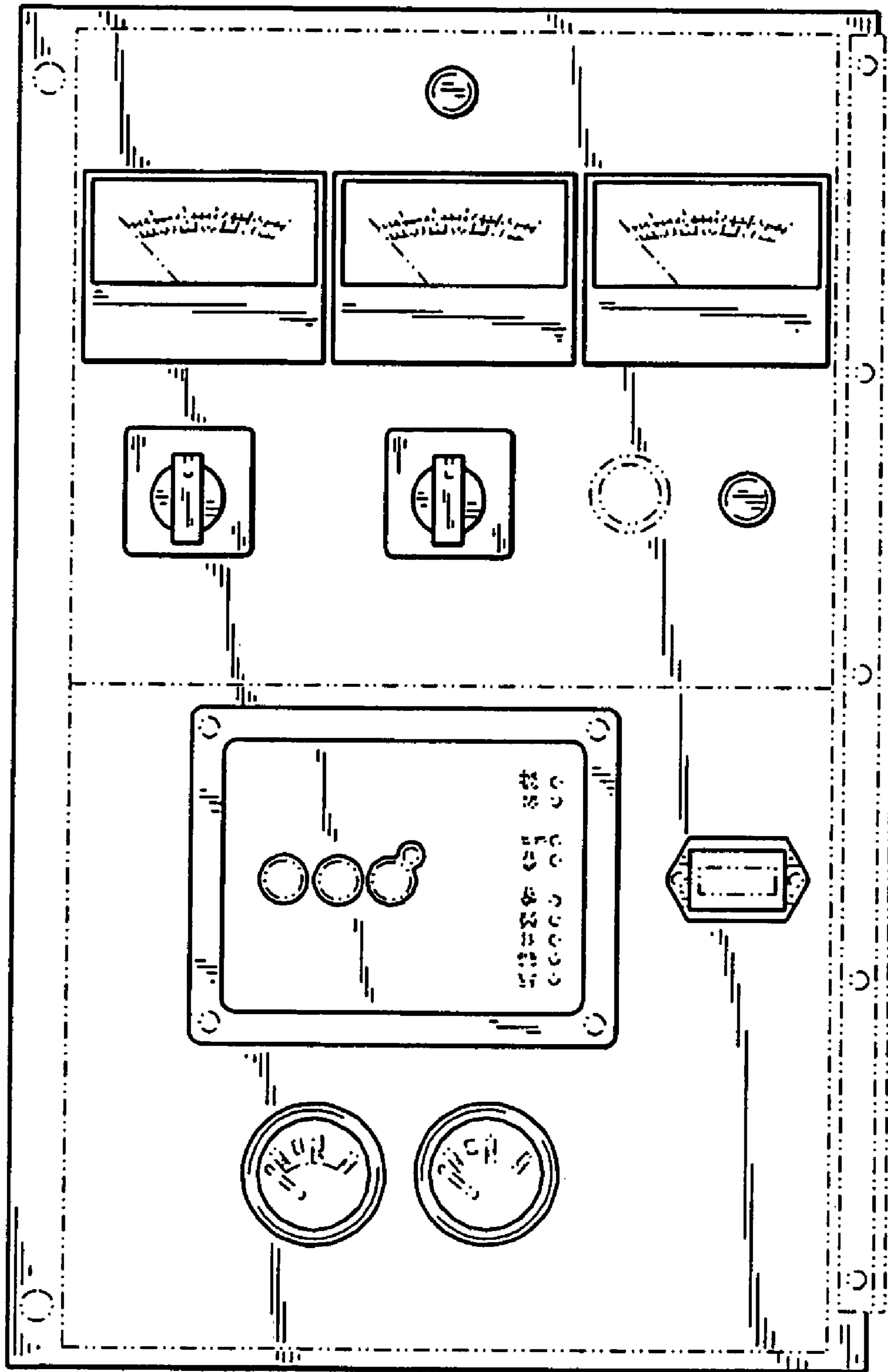

FIG. 2



FIG. 3

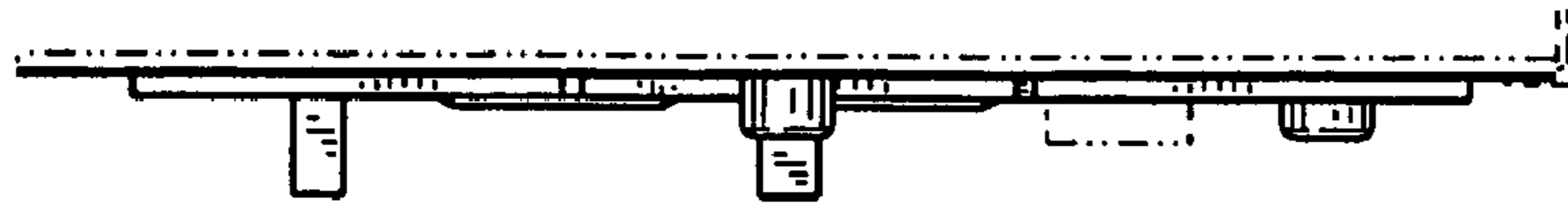

FIG. 6

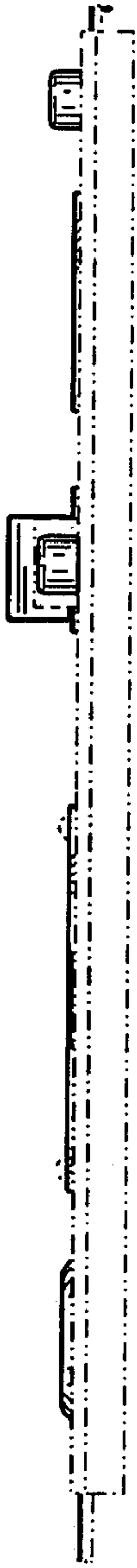

FIG. 4

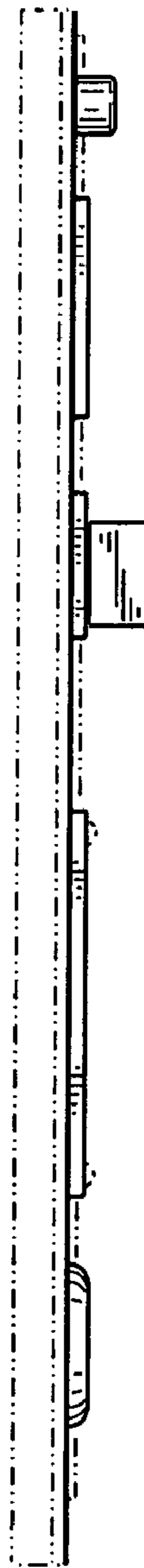

FIG. 5



FIG. 7