

US00D546689S

(12) **United States Design Patent**
Bourne

(10) **Patent No.:** **US D546,689 S**

(45) **Date of Patent:** **** Jul. 17, 2007**

(54) **BOTTLE**

(75) Inventor: **Damien Bourne**, Le Havre Cedex (FR)

(73) Assignee: **Sidel Participations**, Octeville sur Mer (FR)

(**) Term: **14 Years**

(21) Appl. No.: **29/251,325**

(22) Filed: **Jan. 6, 2006**

(30) **Foreign Application Priority Data**

Jul. 7, 2005 (EM) 000368758-0001/0002

(51) **LOC (8) Cl.** **09-01**

(52) **U.S. Cl.** **D9/520**

(58) **Field of Classification Search** D9/520,
D9/516, 530, 537, 538, 539, 540, 541, 542,
D9/543, 549, 551, 552, 553, 556, 557, 558,
D9/561; 215/381, 382, 383, 384

See application file for complete search history.

(56) **References Cited**

U.S. PATENT DOCUMENTS

D190,686 S *	6/1961	Douglas et al.	D9/542
D207,921 S *	6/1967	Sterges	D9/542
D214,261 S *	5/1969	Vanderhyde	D9/542
D223,436 S *	4/1972	Hills	D9/542
D227,223 S *	6/1973	Kretz	D9/542
D229,543 S *	12/1973	Weckman	D9/542
D247,093 S *	1/1978	Torongo et al.	D9/542
D263,026 S *	2/1982	Beechuk et al.	D9/542
D313,352 S *	1/1991	Segati	D9/542
D324,999 S *	3/1992	Zogg et al.	D9/542
D337,524 S *	7/1993	Sherman et al.	D9/542
D337,525 S *	7/1993	Collette et al.	D9/542
D337,948 S *	8/1993	Reif	D9/542

D344,896 S *	3/1994	Zogg et al.	D9/543
D352,460 S *	11/1994	Sherman et al.	D9/542
D463,286 S *	9/2002	Davis et al.	D9/542
D469,698 S *	2/2003	Zaksenberg et al.	D9/542
D470,774 S *	2/2003	Zaksenberg et al.	D9/542
D470,775 S *	2/2003	Zaksenberg et al.	D9/543
D489,270 S *	5/2004	Crawford	D9/542
D491,067 S *	6/2004	Crawford	D9/542

* cited by examiner

Primary Examiner—Prabhakar Deshmukh

Assistant Examiner—Elizabeth J. Oswecki

(74) *Attorney, Agent, or Firm*—Marshall, Gerstein & Borun LLP

(57) **CLAIM**

The ornamental design for a bottle, as shown.

DESCRIPTION

FIG. 1 is a perspective view of a bottle showing the new design;

FIG. 2 is a rotated, alternate perspective view of the bottle shown in FIG. 1;

FIG. 3 is a side view of the bottle;

FIG. 4 is a side view of the bottle rotated 90 degrees from the view of FIG. 3, the opposite side view being a mirror image thereof;

FIG. 5 is a side view of the bottle rotated 180 degrees from the view of FIG. 3, the opposite side view being a mirror image thereof;

FIG. 6 is a top view of the bottle; and,

FIG. 7 is a bottom view of the bottle.

The broken lines seen in FIGS. 2 and 7 are for environmental purposes only and form no part of the claimed design.

1 Claim, 6 Drawing Sheets

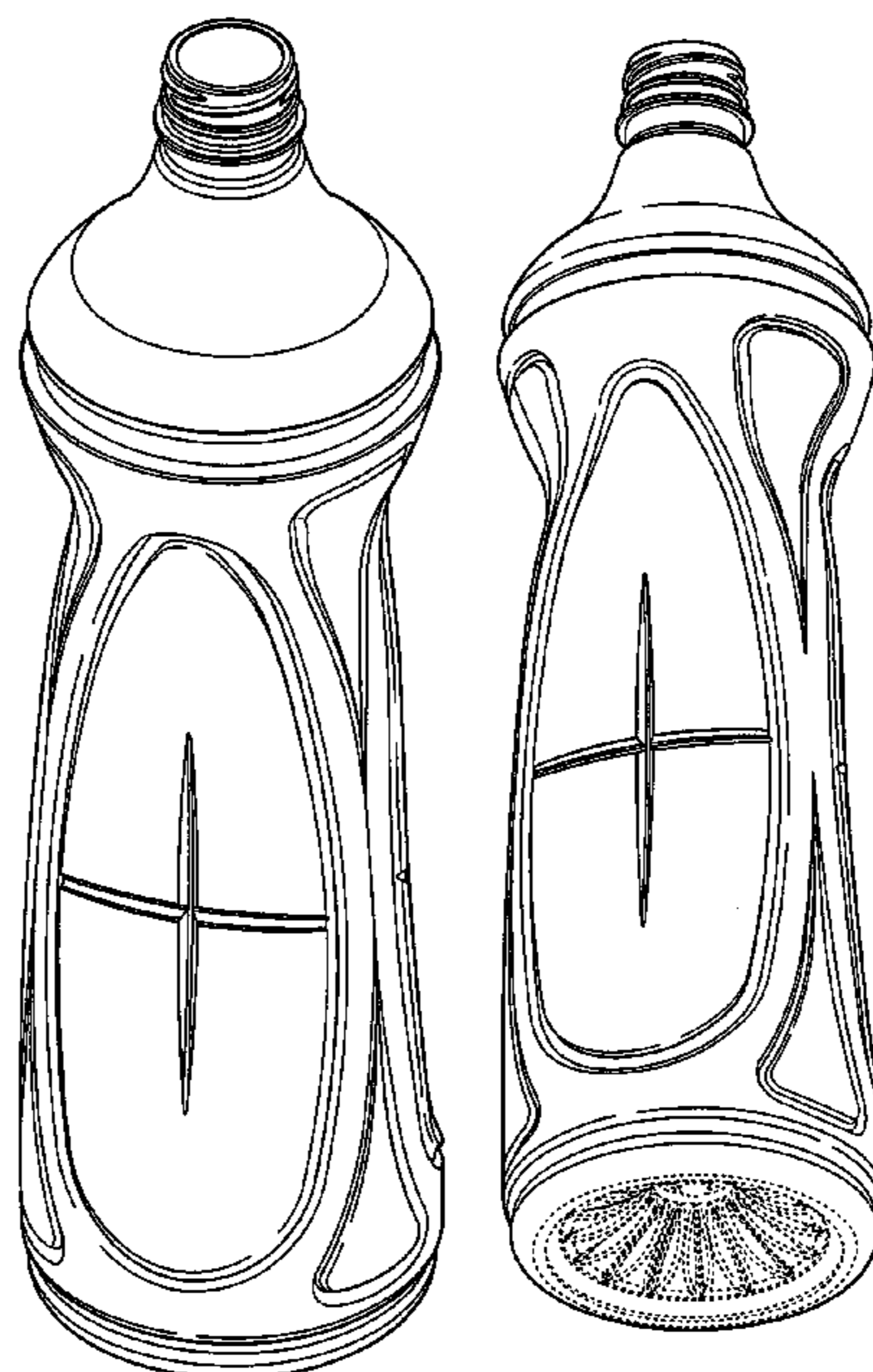

FIG. 1

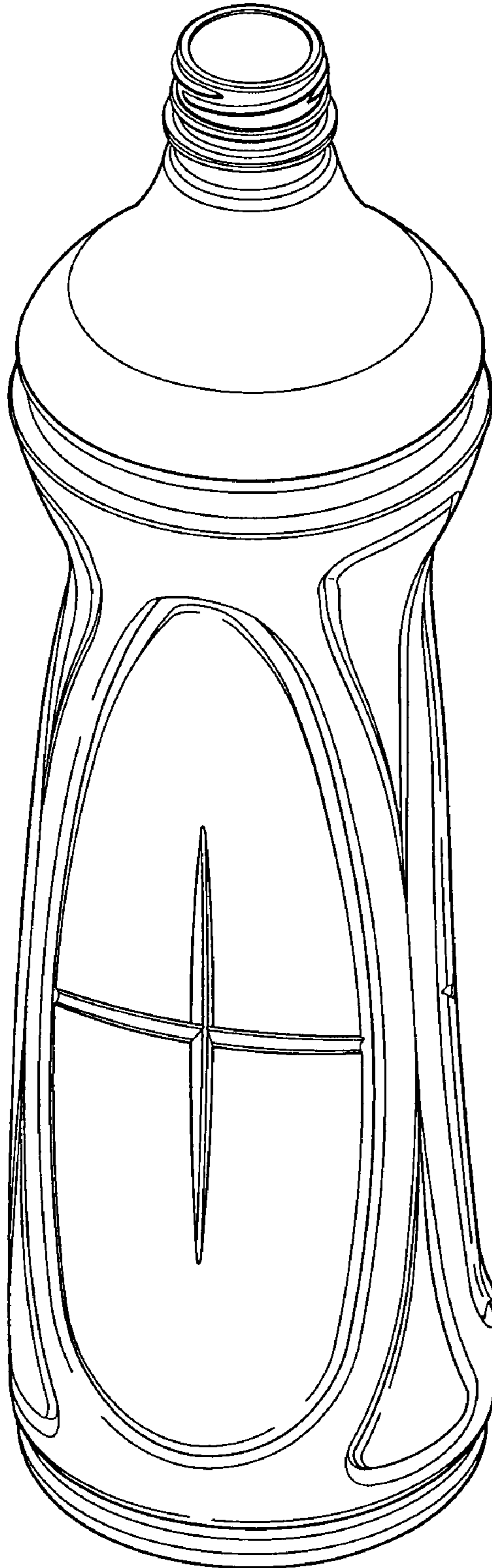

FIG. 2

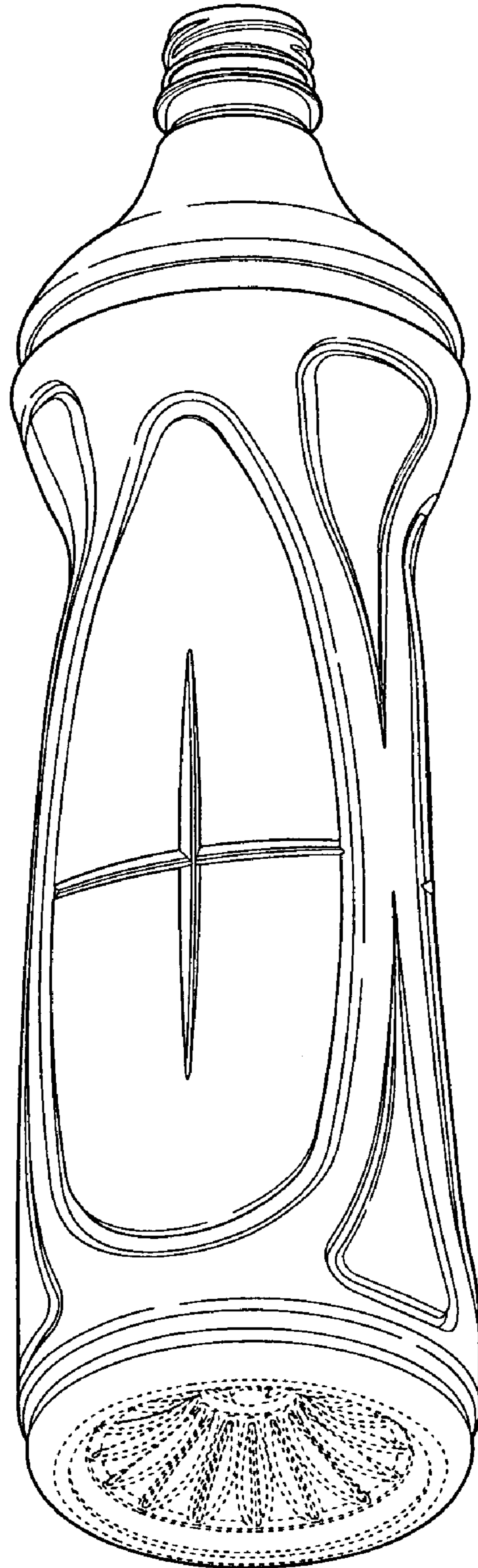

FIG. 3

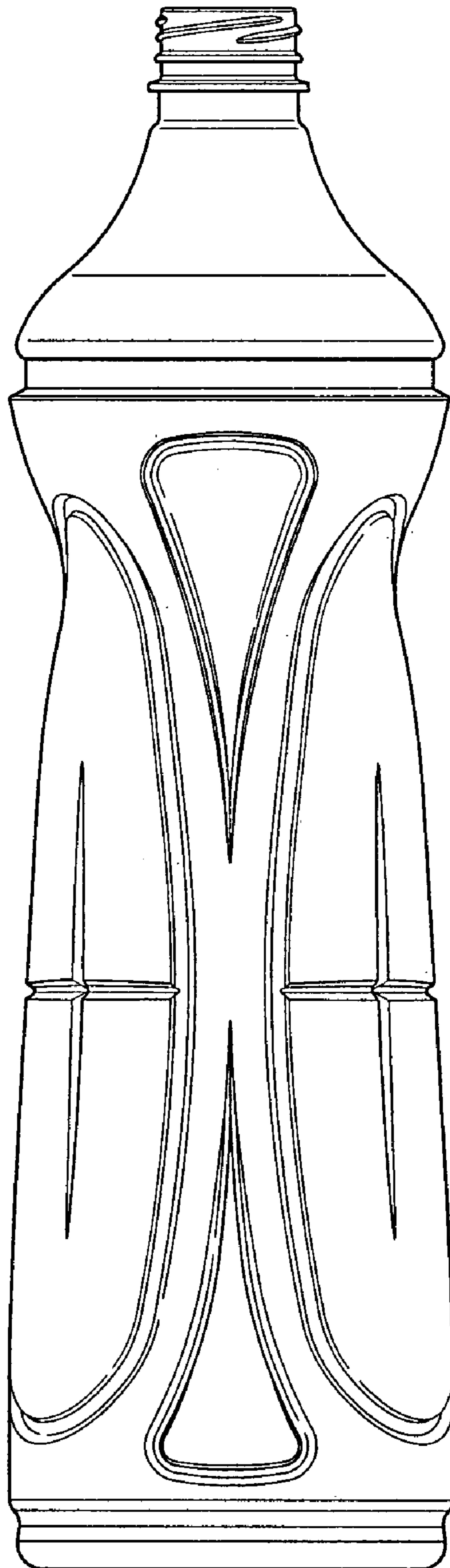

FIG. 4

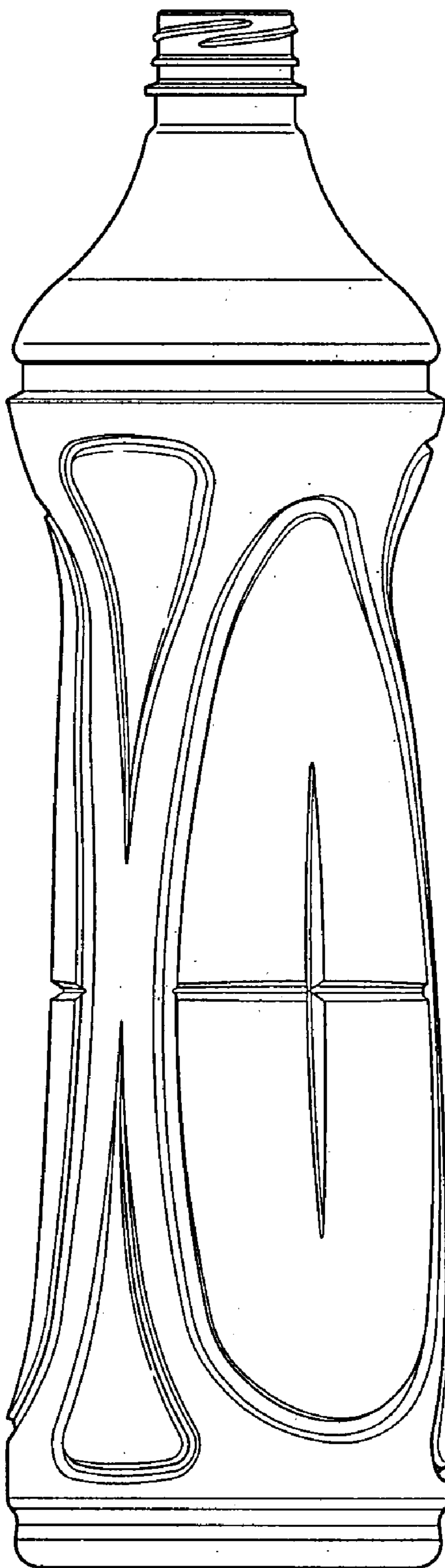

FIG. 5

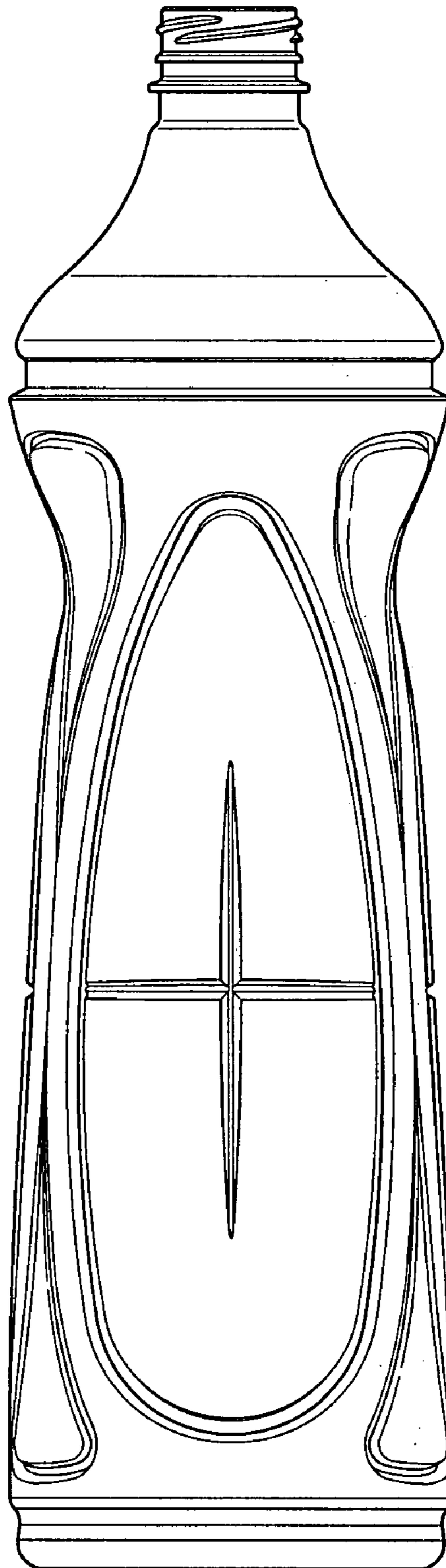

FIG. 6

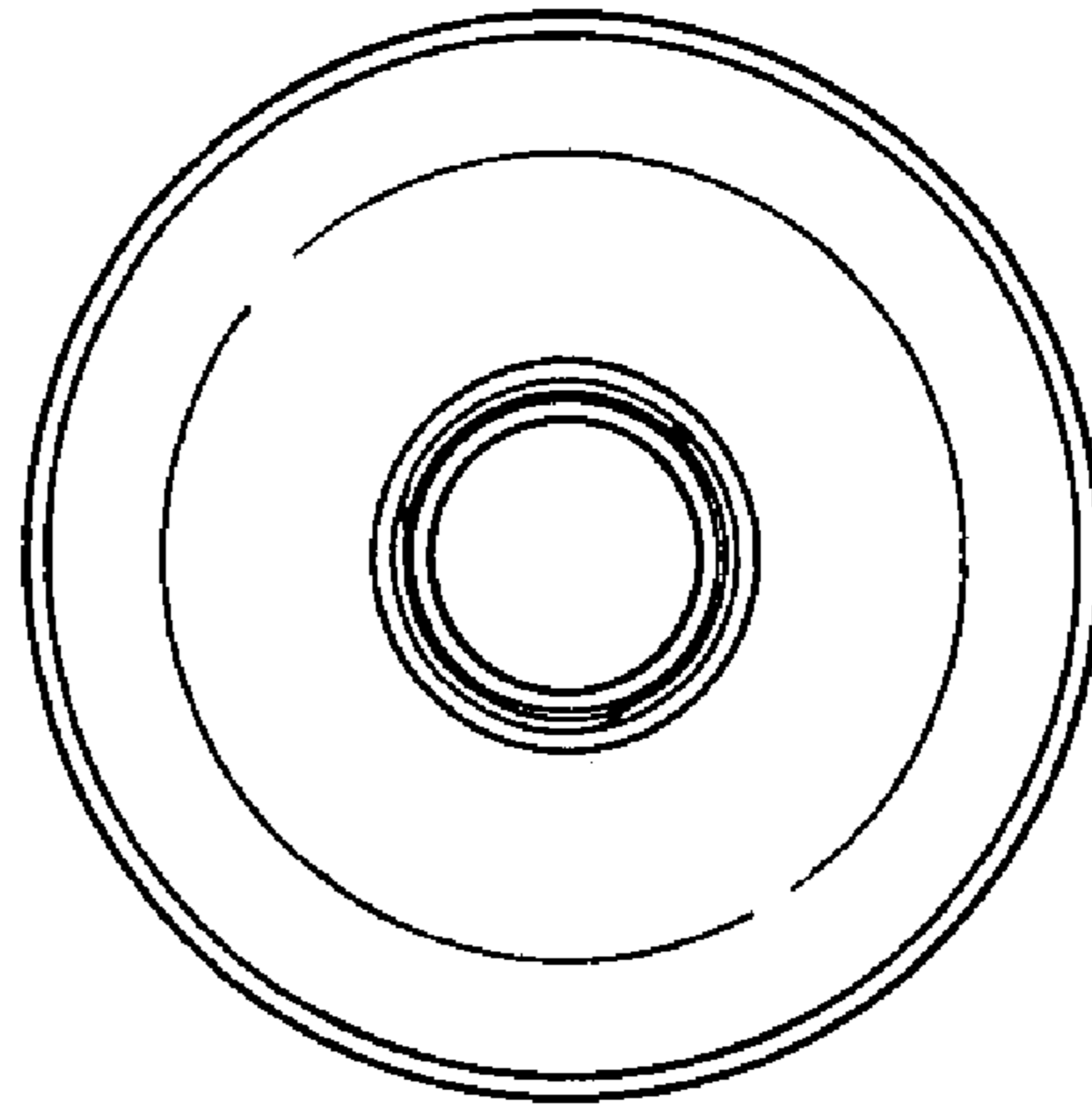

FIG. 7

