

US00D546533S

(12) **United States Design Patent**  
**Chen**

(10) **Patent No.:** **US D546,533 S**

(45) **Date of Patent:** **\*\* Jul. 17, 2007**

(54) **SHOE SOLE**

D527,172 S \* 8/2006 Burg ..... D2/959  
D530,492 S \* 10/2006 McClaskie ..... D2/957

(75) Inventor: **Eddie Chen**, Taichung (TW)

\* cited by examiner

(73) Assignee: **C2 Corporation**, Taichung (TW)

*Primary Examiner*—Celia A. Murphy

(\*\*) Term: **14 Years**

(74) *Attorney, Agent, or Firm*—Akin Gump Strauss Hauer & Feld LLP

(21) Appl. No.: **29/232,472**

(22) Filed: **Jun. 20, 2005**

(57) **CLAIM**

The ornamental design for shoe sole, as shown and described.

(51) **LOC (8) Cl.** ..... **02-04**

(52) **U.S. Cl.** ..... **D2/959; D2/953; D2/955;**  
D2/956

**DESCRIPTION**

(58) **Field of Classification Search** ..... D2/947,  
D2/951, 952, 953–956, 957, 959, 960; 36/3 B,  
36/7.3, 14, 22 R, 24.5, 25 R, 28, 32 R, 67 A,  
36/59 C

FIG. 1 is a perspective view of shoe sole showing my new design;

FIG. 2 is a front elevational view thereof;

FIG. 3 is a rear elevational view thereof;

FIG. 4 is a left side elevational view thereof;

FIG. 5 is a right side elevational view thereof;

FIG. 6 is a top plan view thereof; and,

FIG. 7 is a bottom plan view thereof.

See application file for complete search history.

The broken line showing environment is for illustrative purposes only and forms no part of the claimed design.

(56) **References Cited**

**U.S. PATENT DOCUMENTS**

D401,397 S *	11/1998	Chen	.....	D2/957
D410,966 S *	6/1999	Cretinon	.....	D2/960
D414,319 S *	9/1999	Werman	.....	D2/959
D415,339 S *	10/1999	Rombis	.....	D2/960
D507,096 S *	7/2005	Chen	.....	D2/953
D513,112 S *	12/2005	Le	.....	D2/957

**1 Claim, 6 Drawing Sheets**

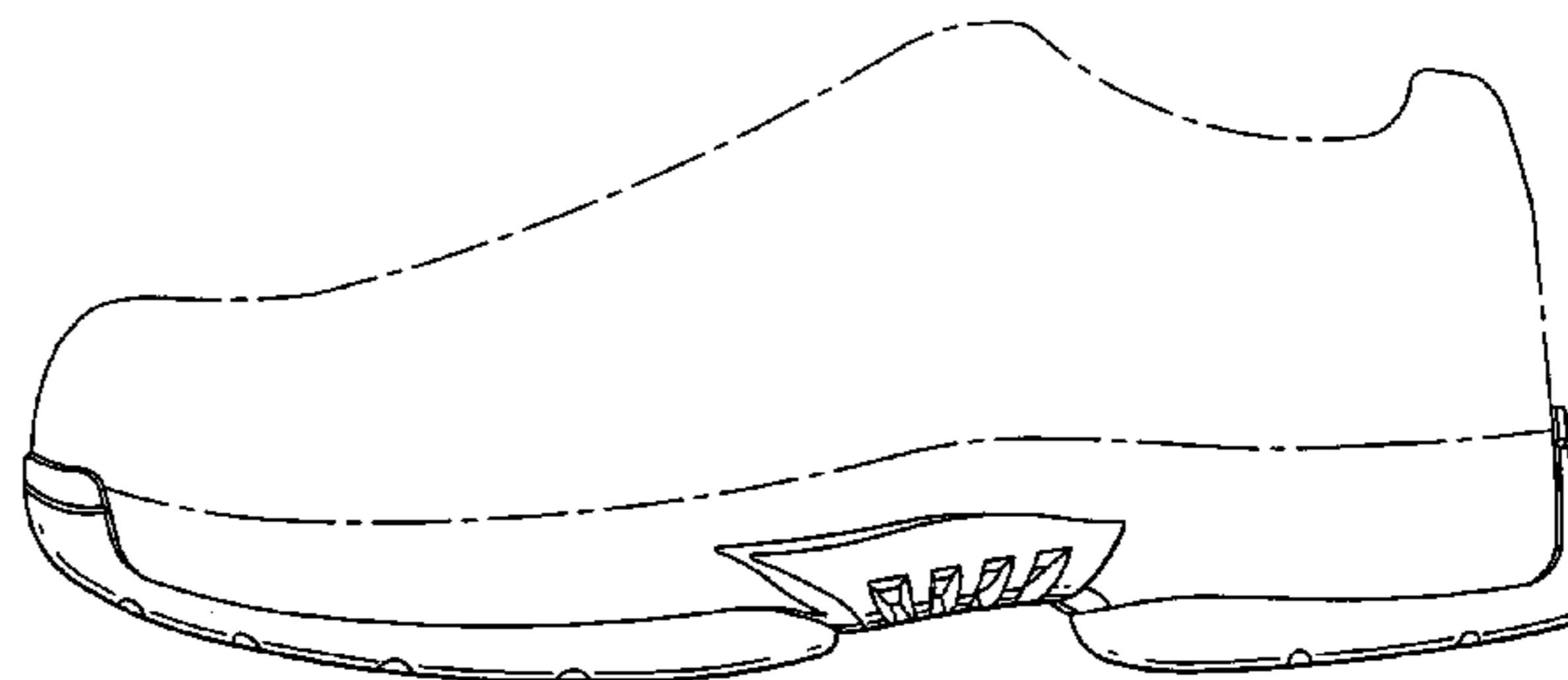

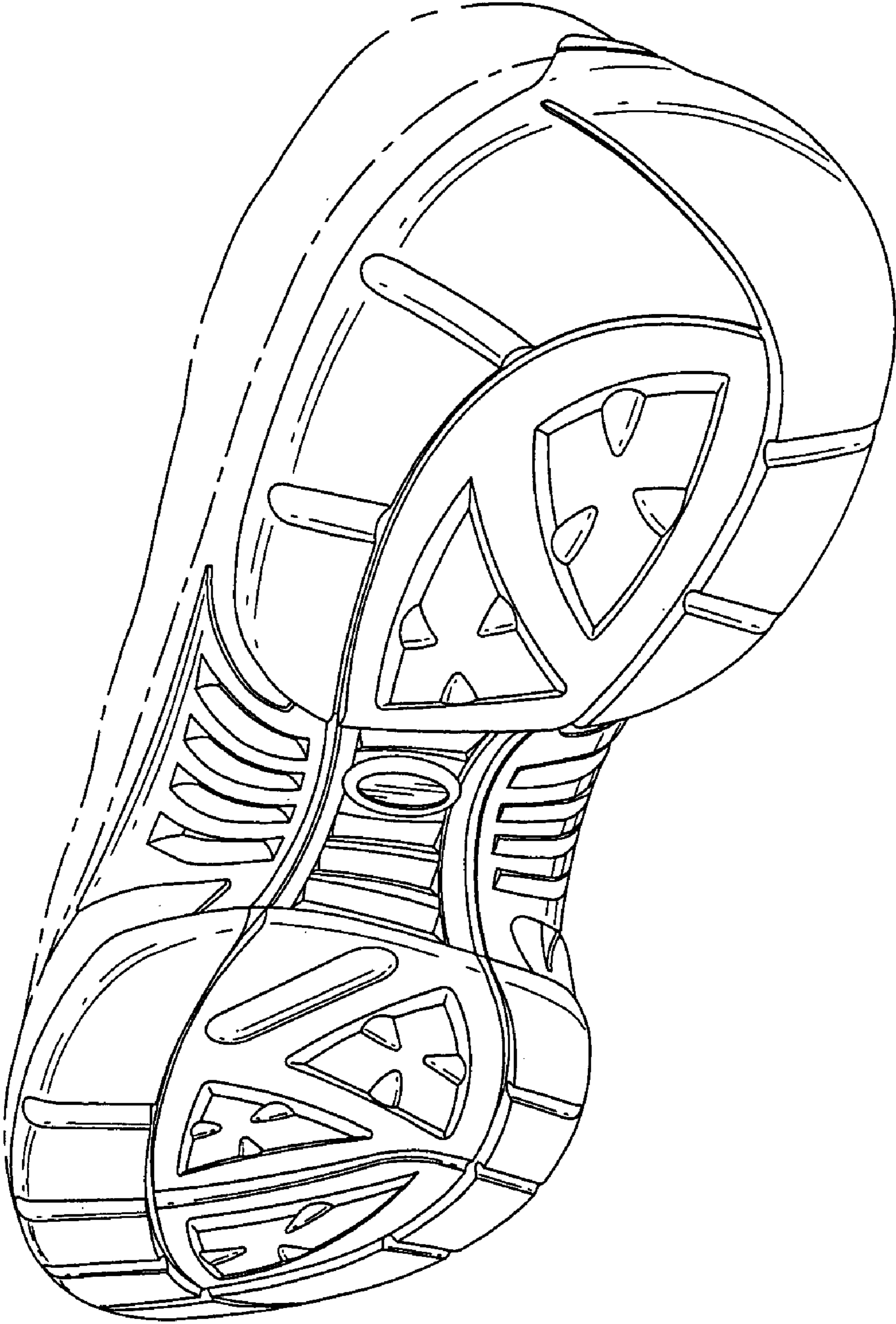

FIG. 1

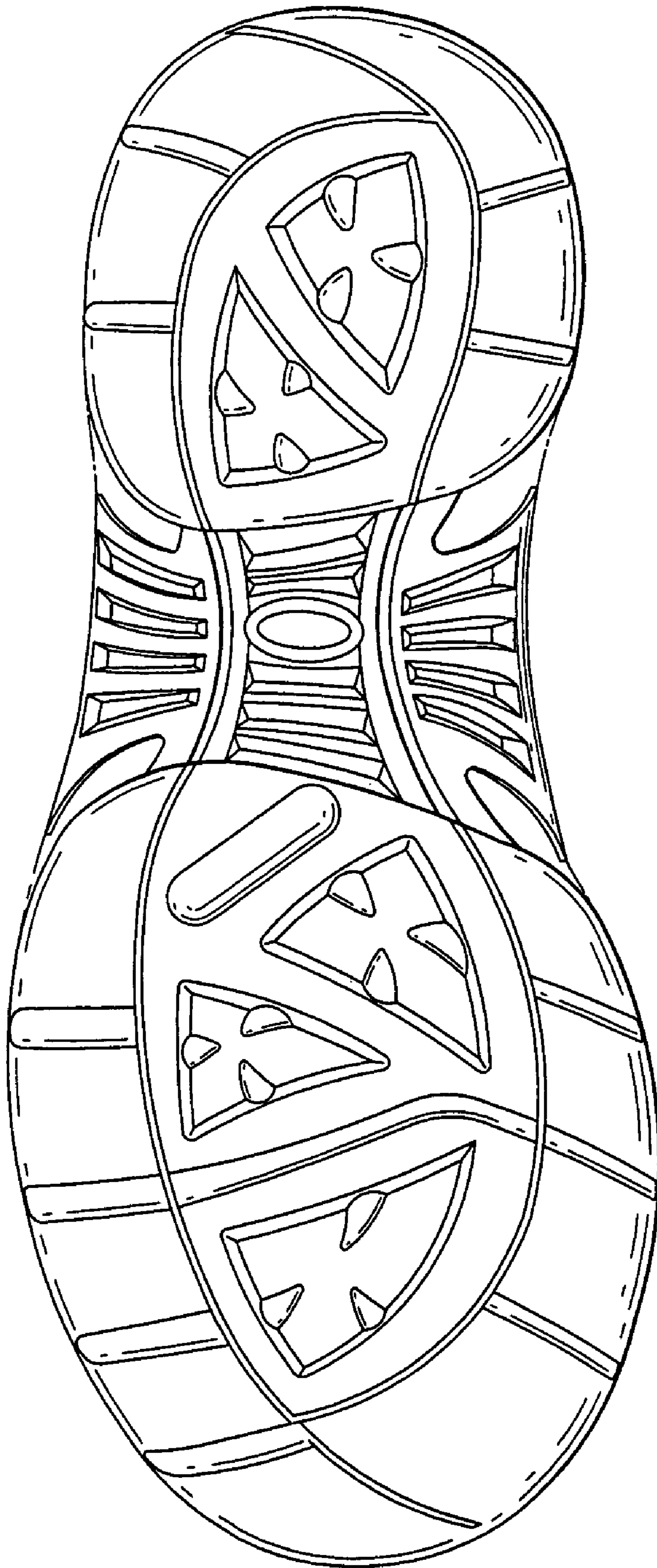

FIG. 2

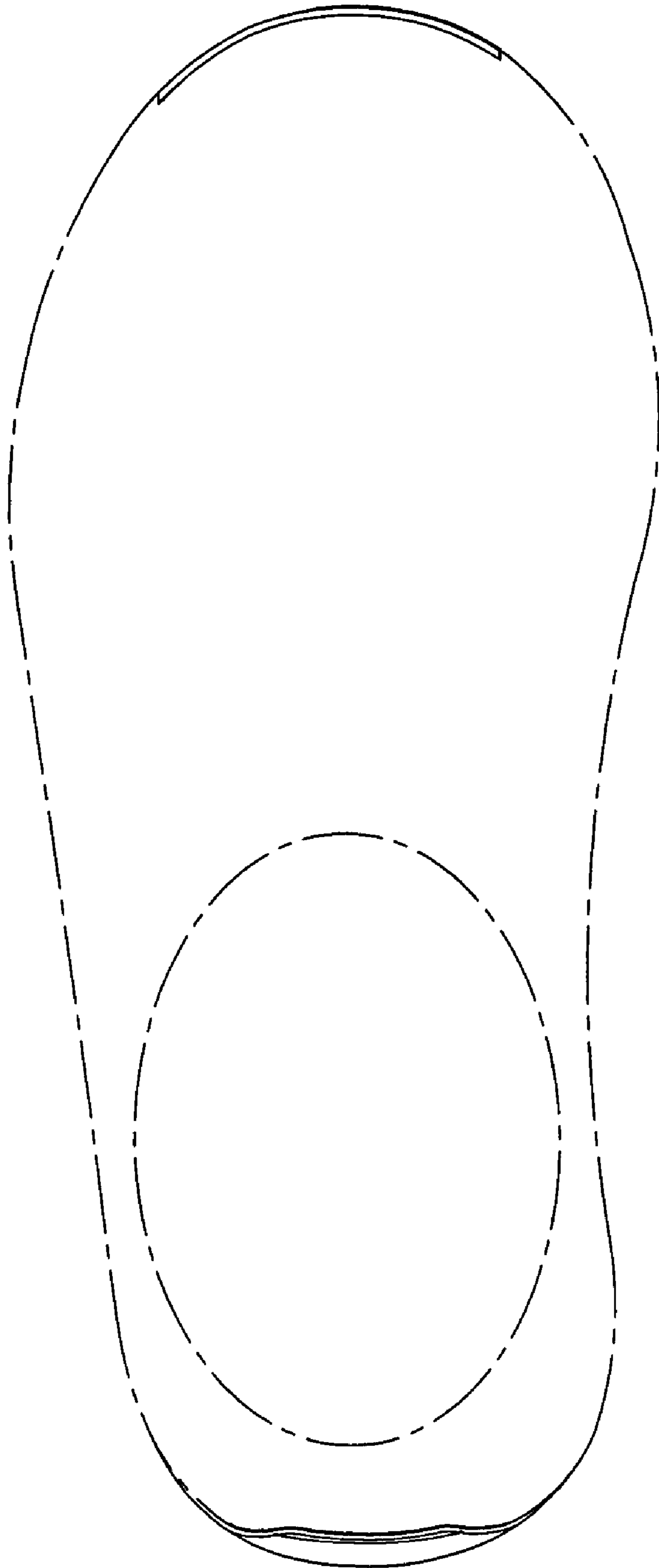

FIG. 3

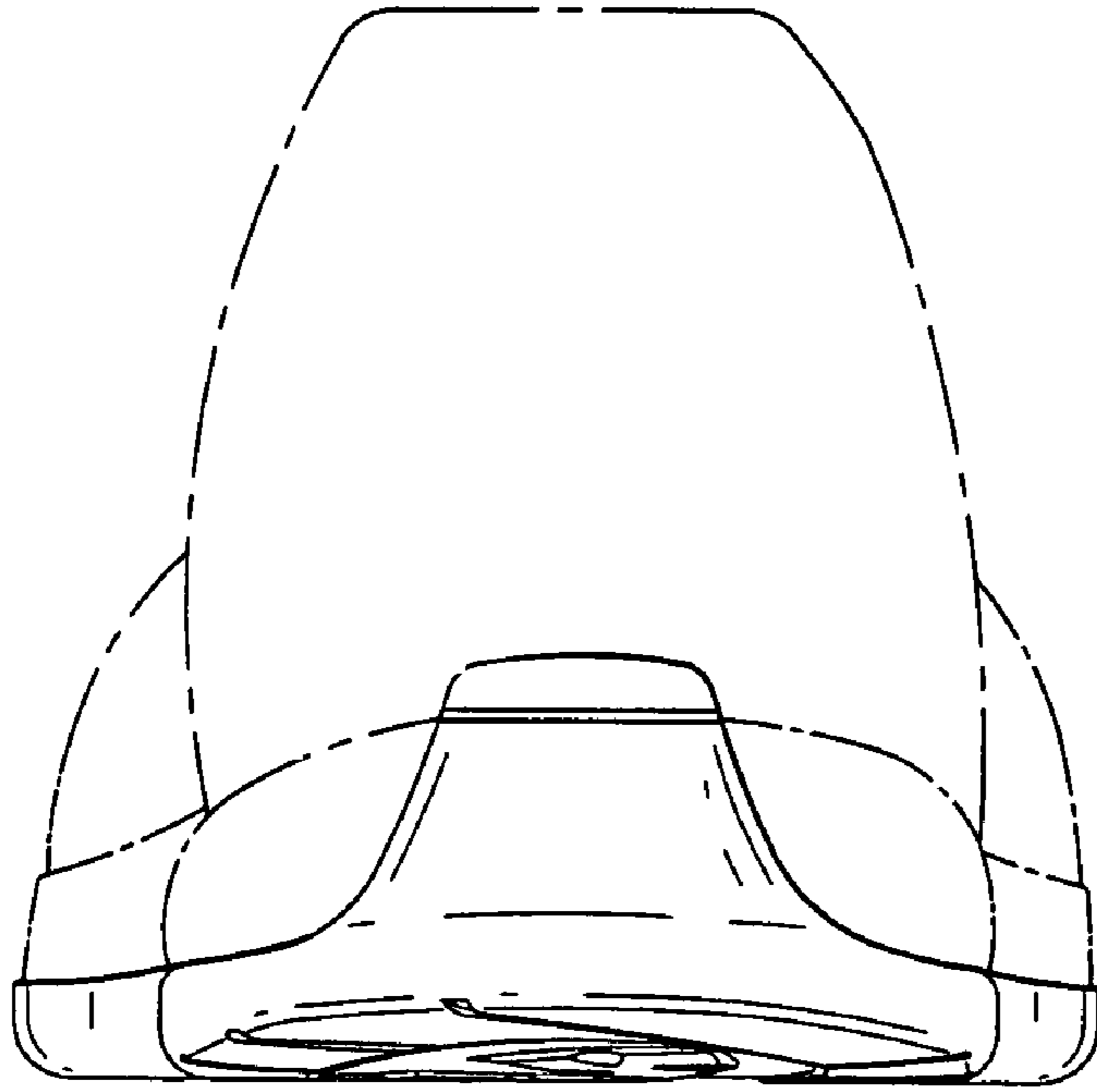

FIG. 5

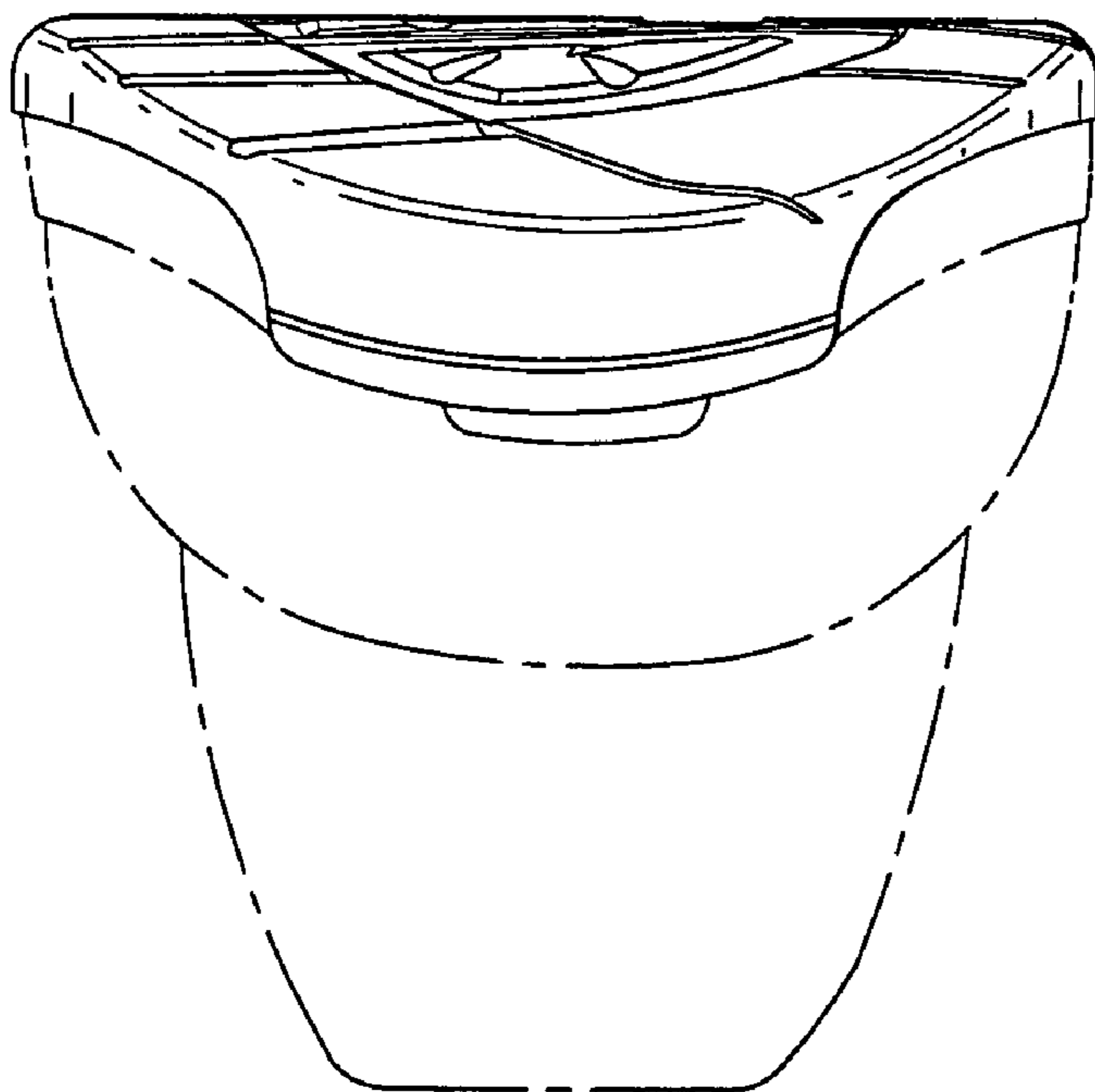

FIG. 4



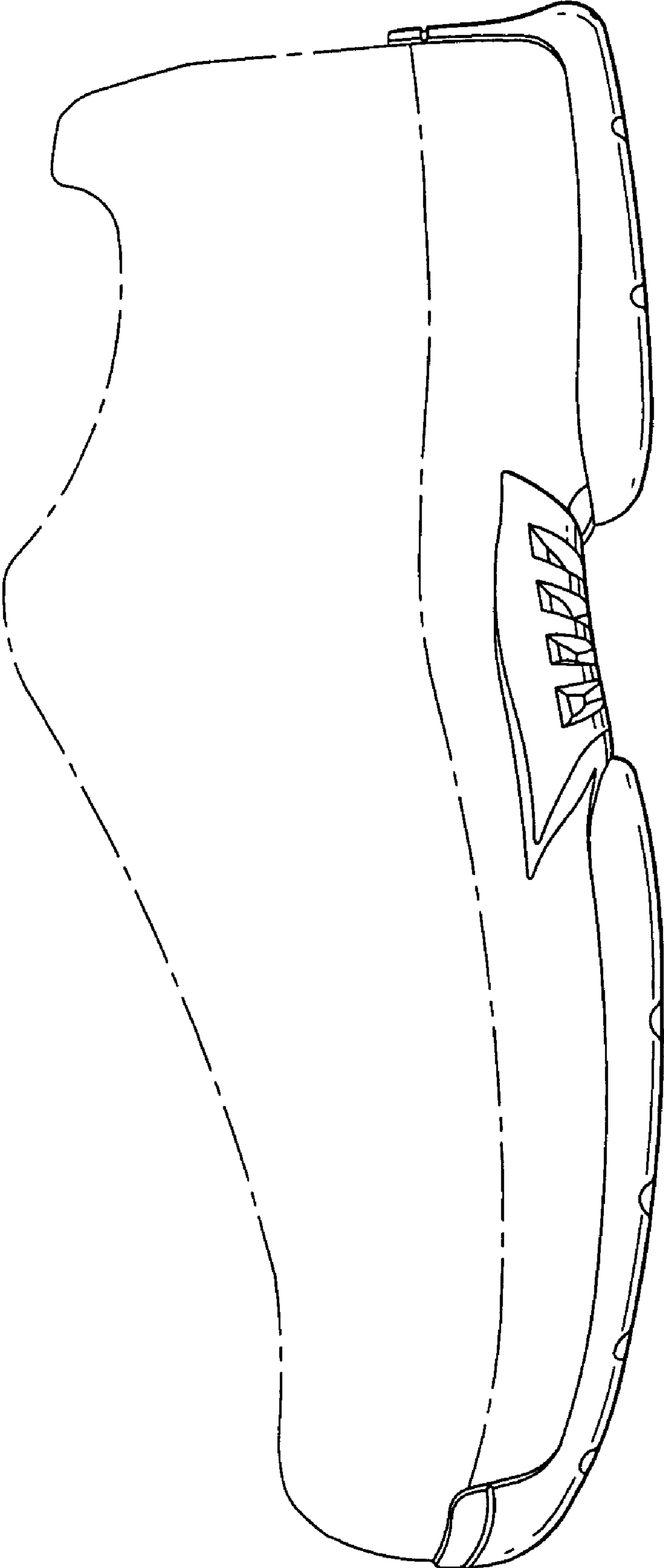

FIG. 6

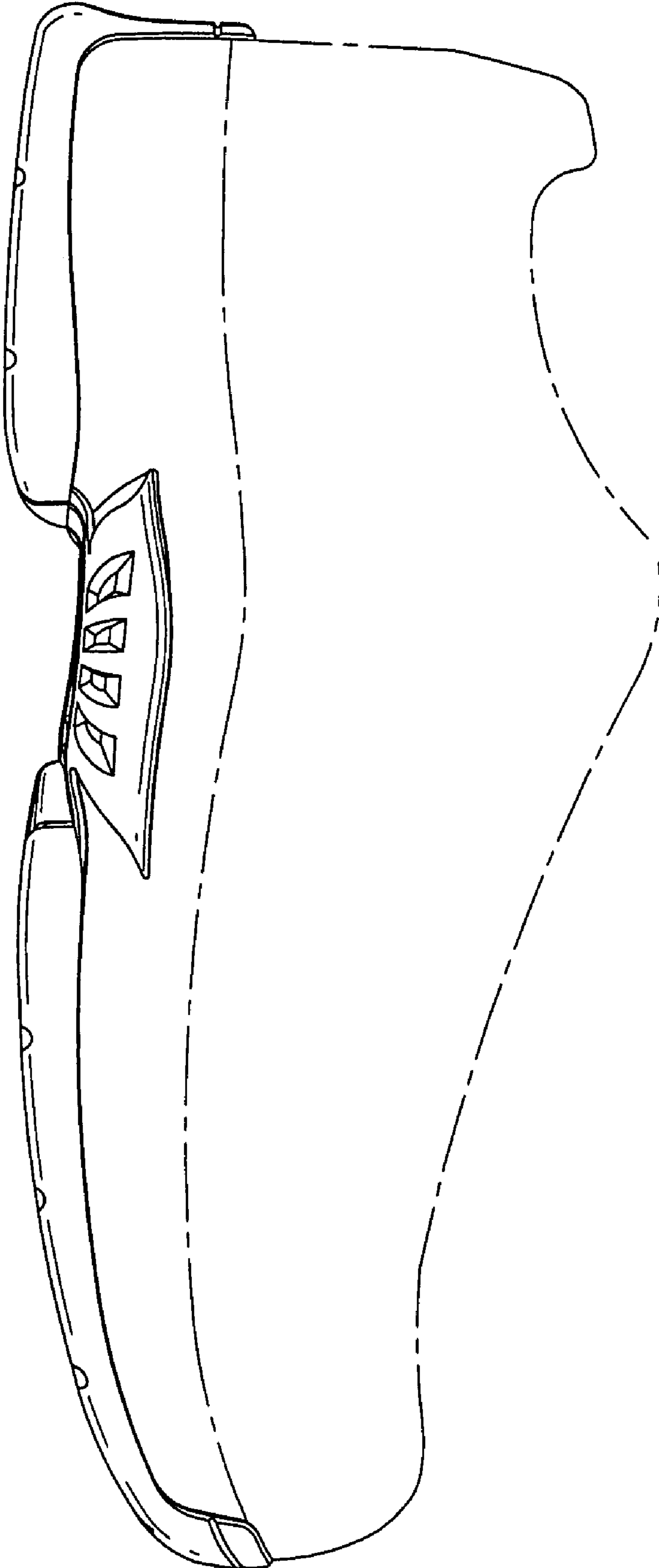

FIG. 7