



US00D546508S

(12) **United States Design Patent**  
**Robertson**

(10) **Patent No.:** **US D546,508 S**

(45) **Date of Patent:** **\*\* Jul. 10, 2007**

(54) **TOYS FOR ANIMALS**

6,592,476 B1 \* 7/2003 Bellehumeur et al. .... 473/588  
D510,968 S \* 10/2005 Coleman et al. .... D21/710  
D515,154 S \* 2/2006 Coleman et al. .... D21/710

(75) Inventor: **Andrew James Robertson**, Prestwick  
(GB)

**OTHER PUBLICATIONS**

(73) Assignee: **Talisker Bay International Limited**,  
Ayrshire (GB)

Design registration No. 2102401, registered Jun. 8, 2001, entitled,  
Toy, to Talisker Bay International Limited, 5 pages.

(\*\*) Term: **14 Years**

\* cited by examiner

(21) Appl. No.: **29/262,738**

*Primary Examiner*—Louis S. Zarfes

(22) Filed: **Jul. 11, 2006**

*Assistant Examiner*—Anna Dworzecka

(74) *Attorney, Agent, or Firm*—Dowell & Dowell, P.C.

(30) **Foreign Application Priority Data**

(57) **CLAIM**

Jan. 11, 2006 (EM) ..... 000460845

The ornamental design for toys for animals, as shown and  
described.

(51) **LOC (8) Cl.** ..... **30-99**

**DESCRIPTION**

(52) **U.S. Cl.** ..... **D30/160; 119/51.03**

(58) **Field of Classification Search** ..... D30/160,  
D30/199, 119, 121, 124, 132, 133; D21/707-714,  
D21/438-440, 203-205, 63-65, 108, 59,  
D21/2, 105; 473/569-614, 167, 596; 446/220-226,  
446/168, 409, 431; 119/708-711, 702, 51.03  
See application file for complete search history.

FIG. 1 is a front perspective view of a toy for an animal  
showing my new design;

FIG. 2 is a front view thereof;

FIG. 3 is a rear view thereof;

FIG. 4 is a left side view thereof;

FIG. 5 is a right side view thereof;

FIG. 6 is a top plan view thereof; and,

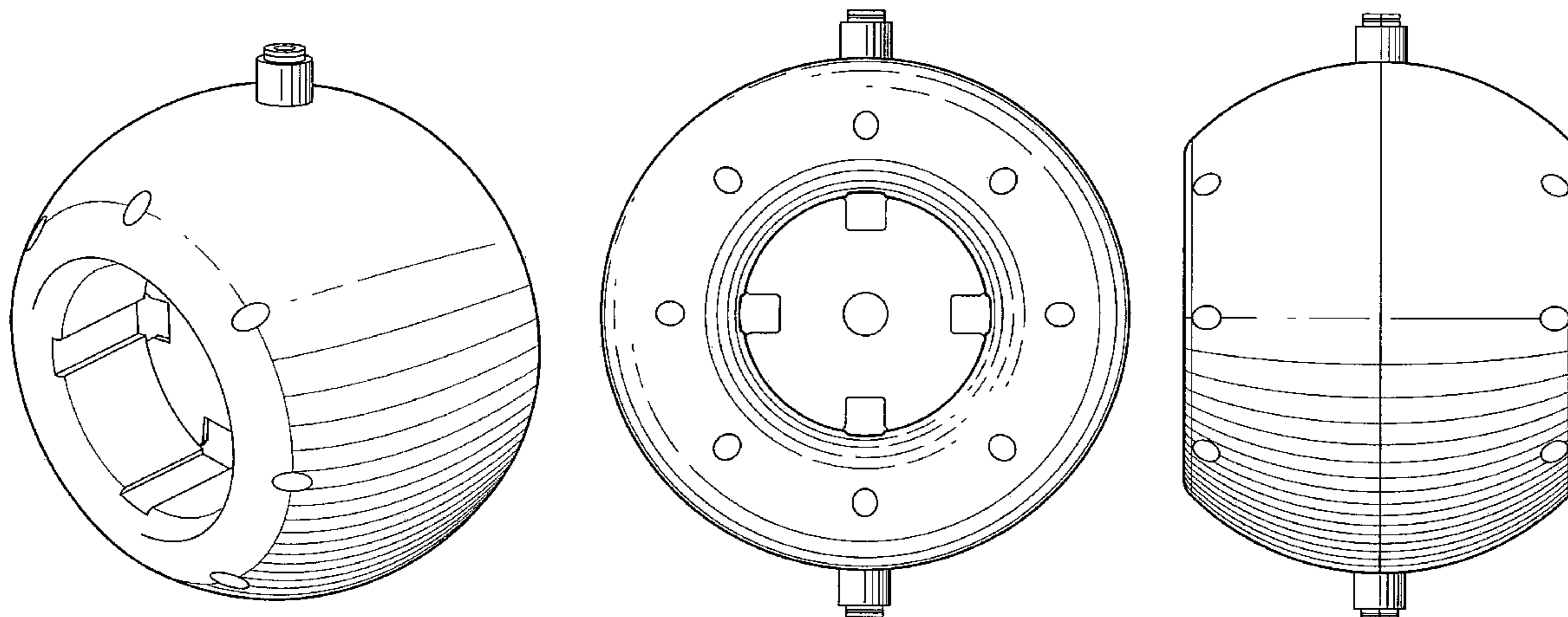
FIG. 7 is a bottom plan view thereof.

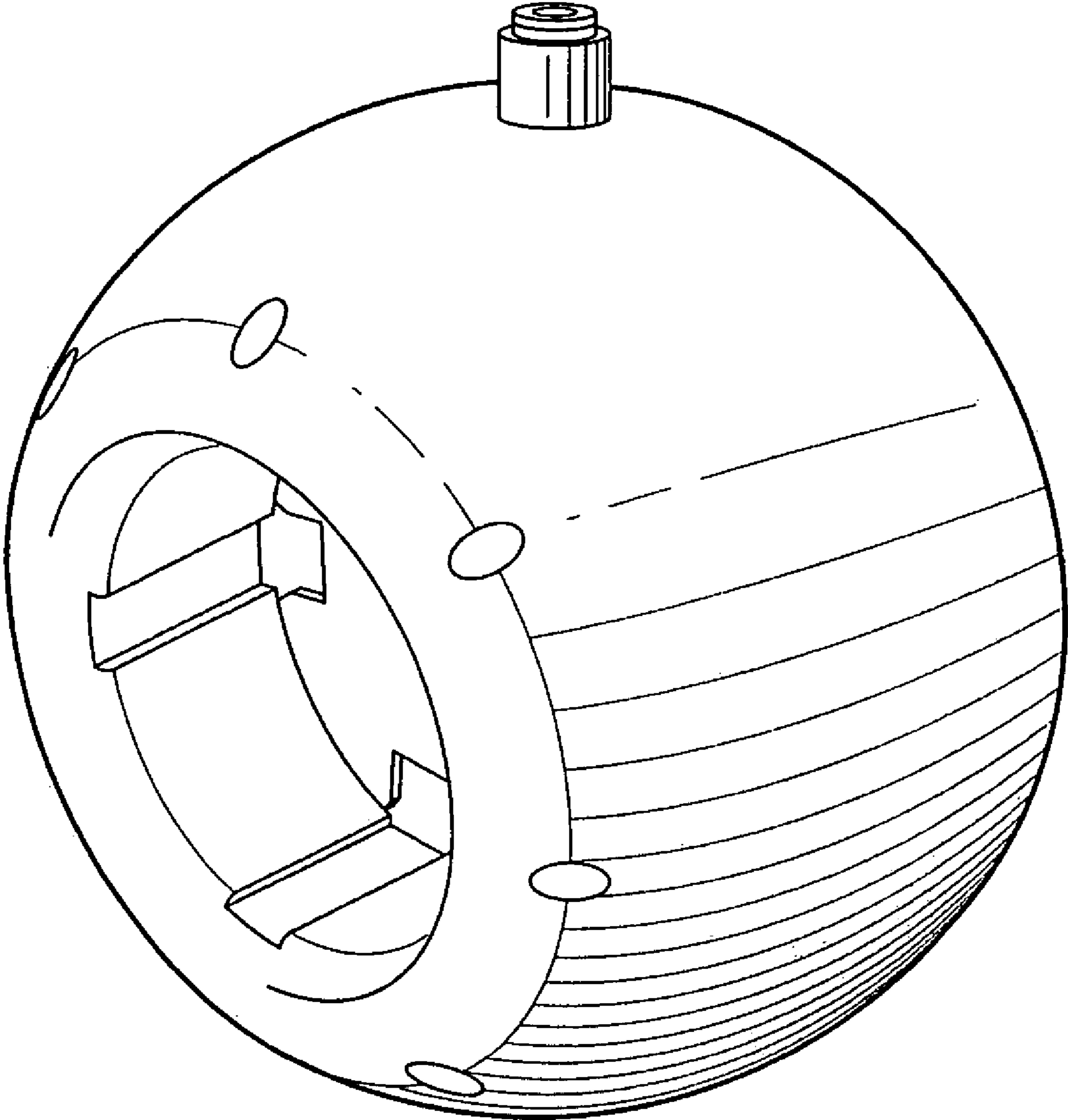
(56) **References Cited**

**U.S. PATENT DOCUMENTS**

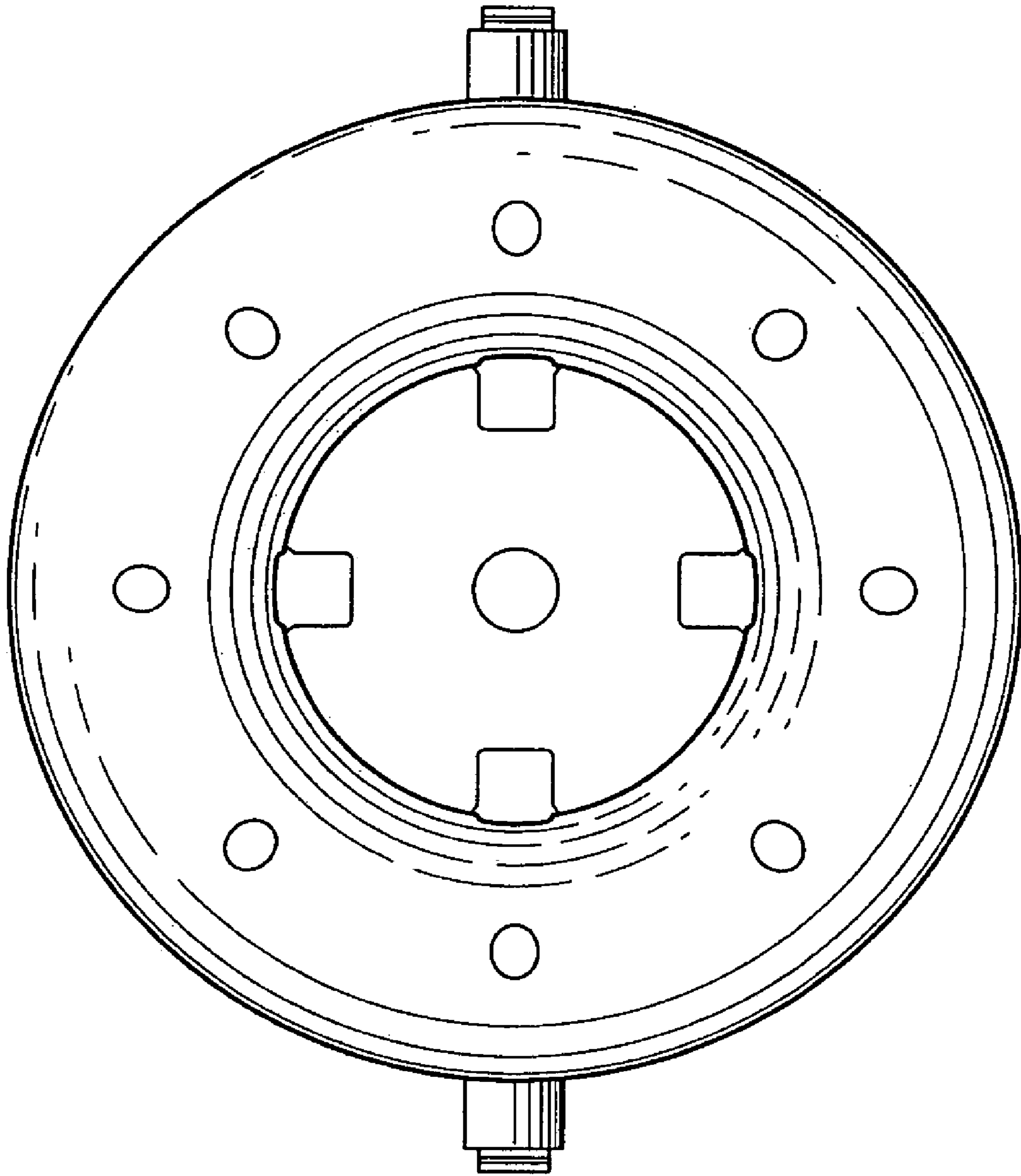
D396,255 S \* 7/1998 Kotler ..... D21/710  
5,816,965 A \* 10/1998 Kotler ..... 473/588

**1 Claim, 7 Drawing Sheets**

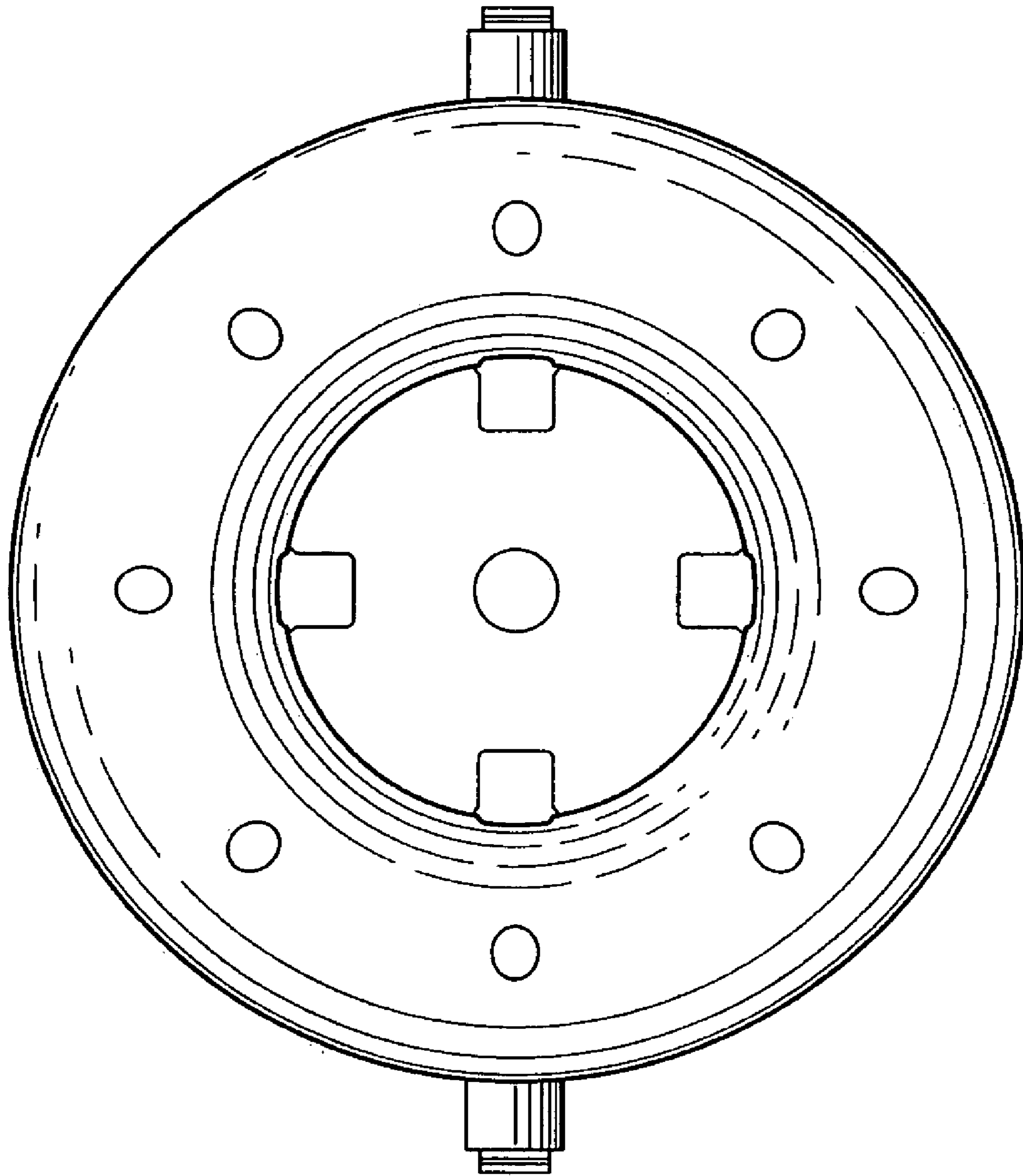




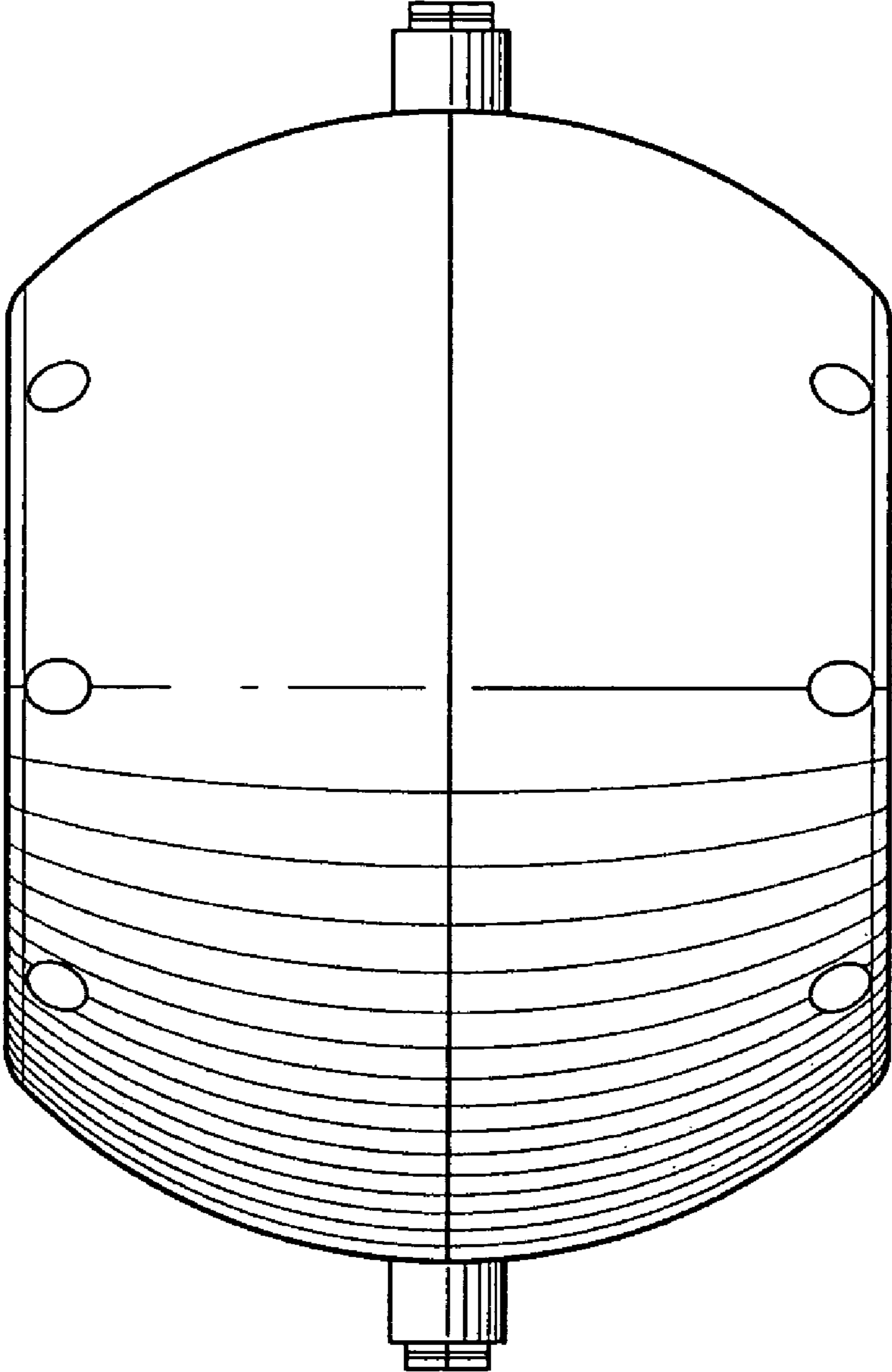
**FIG. 1**



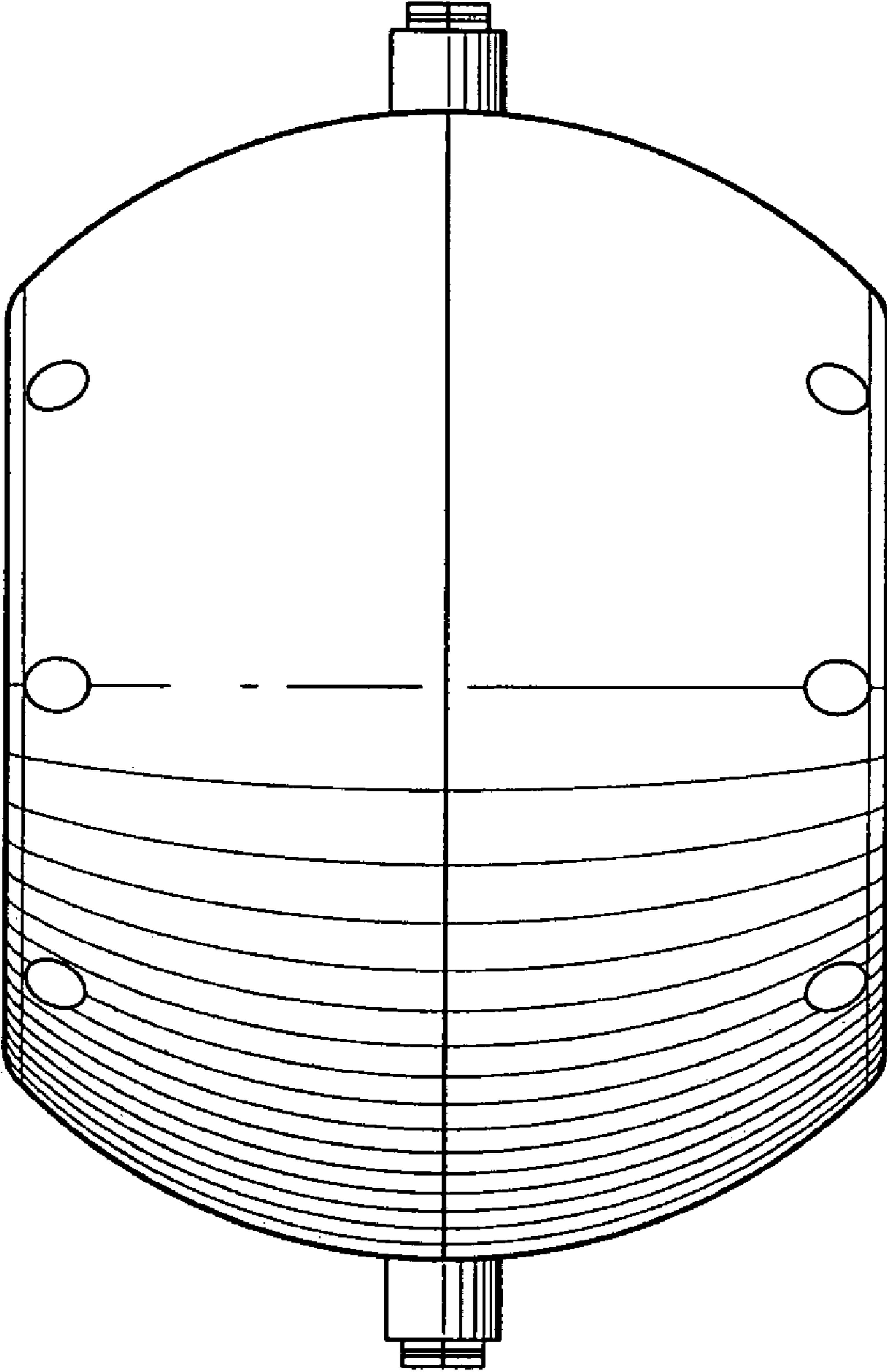
**FIG. 2**



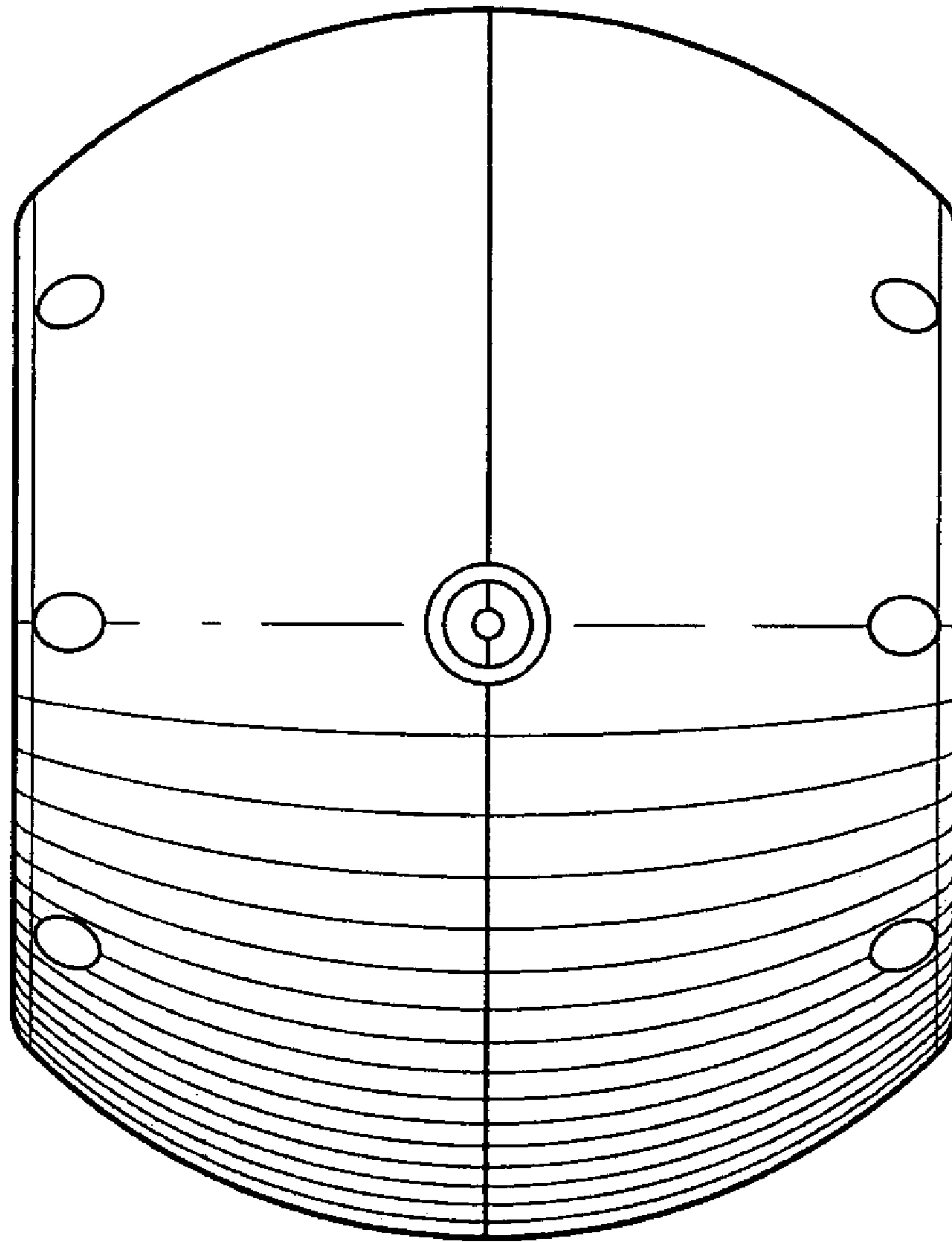
**FIG. 3**



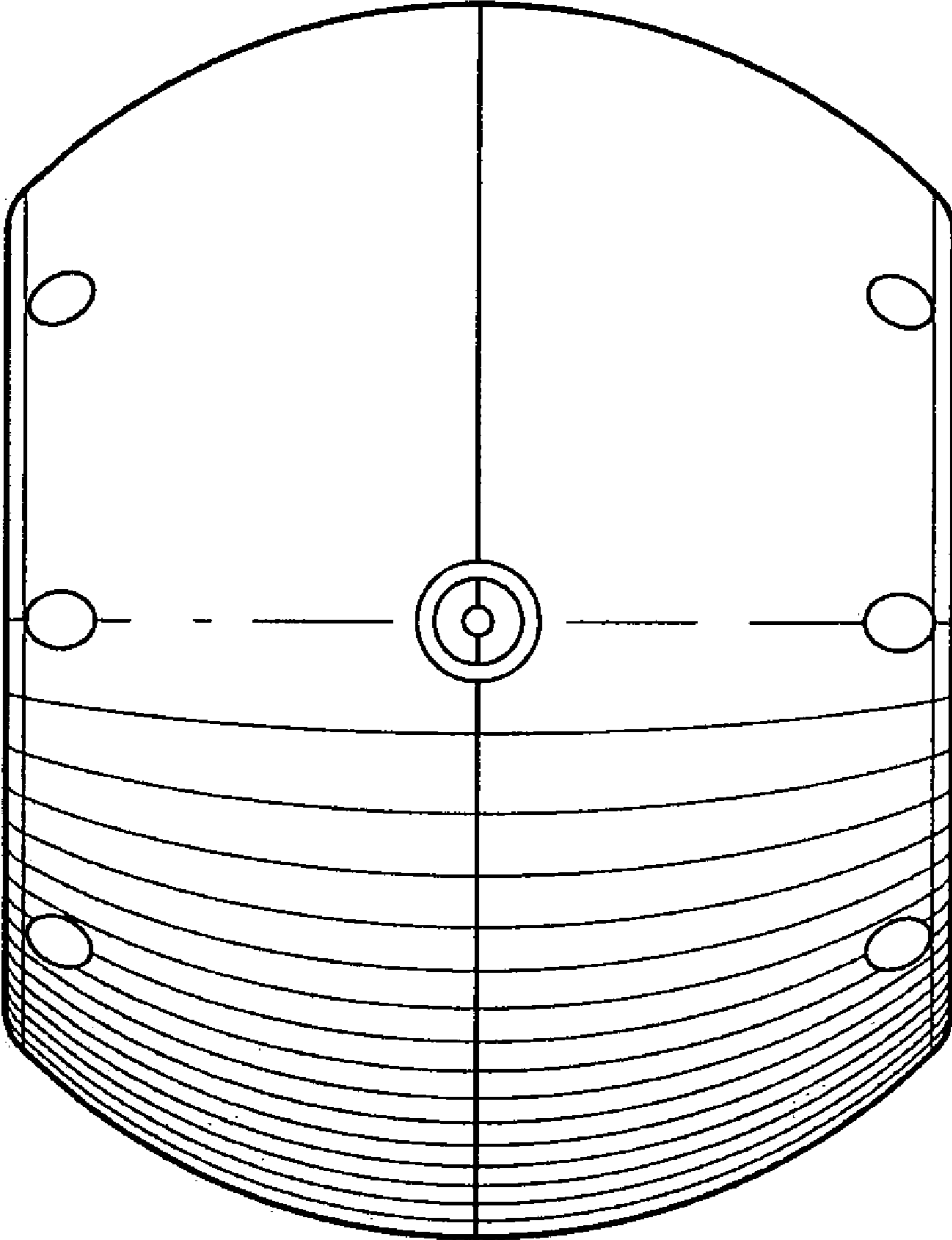
**FIG. 4**



**FIG. 5**



**FIG. 6**



**FIG. 7**