

US00D546298S

(12) **United States Design Patent**
Hoehn

(10) **Patent No.:** **US D546,298 S**

(45) **Date of Patent:** **** Jul. 10, 2007**

(54) **TELEVISION SET**

(75) Inventor: **Holger Hoehn**, Taipei (TW)

(73) Assignee: **Hannspree, Inc.**, Taipei (TW)

(**) Term: **14 Years**

(21) Appl. No.: **29/227,528**

(22) Filed: **Apr. 13, 2005**

(30) **Foreign Application Priority Data**

Dec. 16, 2004 (CN) 09 3 307744

(51) **LOC (8) Cl.** **14-03**

(52) **U.S. Cl.** **D14/126**

(58) **Field of Classification Search** D14/125-134,
D14/239, 371, 136, 374-377; 312/7.2; 348/836,
348/838, 180, 184, 325, 739; 341/12; 248/917-924,
248/465; 345/104, 133, 156, 168, 87, 173;
720/605, 669, 600, 655; 369/99, 197; 455/344-347
See application file for complete search history.

(56) **References Cited**

U.S. PATENT DOCUMENTS

D473,865 S * 4/2003 Zuege et al. D14/371

D473,866 S * 4/2003 Zuege et al. D14/371
D476,003 S * 6/2003 Zuege et al. D14/371
D524,265 S * 7/2006 Lin D14/126

* cited by examiner

Primary Examiner—Raphael Barkai

(74) *Attorney, Agent, or Firm*—Troxell Law Office, PLLC

(57) **CLAIM**

The ornamental design for a television set, as shown and described.

DESCRIPTION

FIG. 1 is a perspective view of television set showing my design;

FIG. 2 is rear view thereof;

FIG. 3 is a left side view thereof;

FIG. 4 is a top view thereof;

FIG. 5 is a bottom view thereof;

FIG. 6 is a front view thereof; and,

FIG. 7 is a right side view thereof.

1 Claim, 4 Drawing Sheets

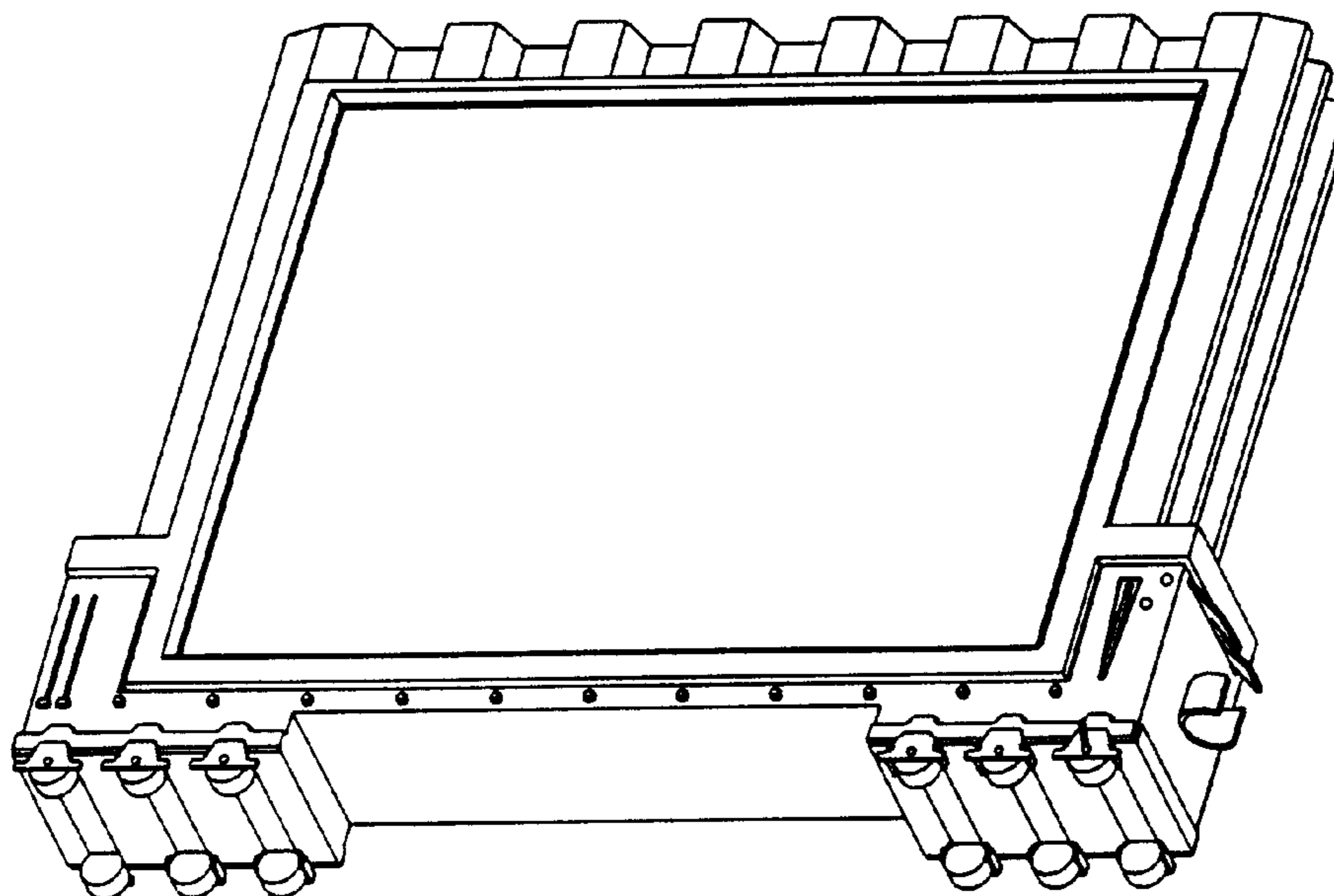

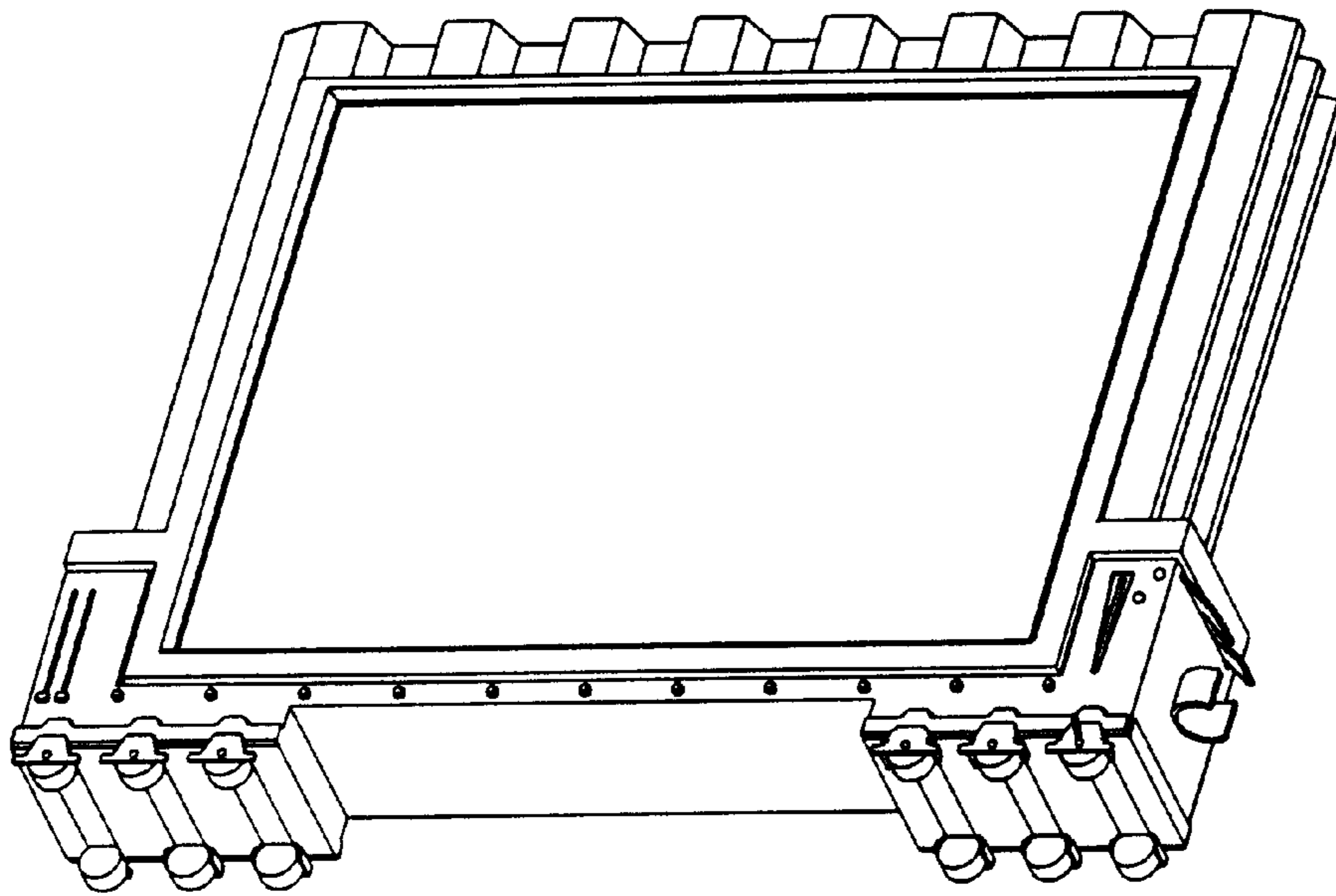

FIG. 1



FIG. 3

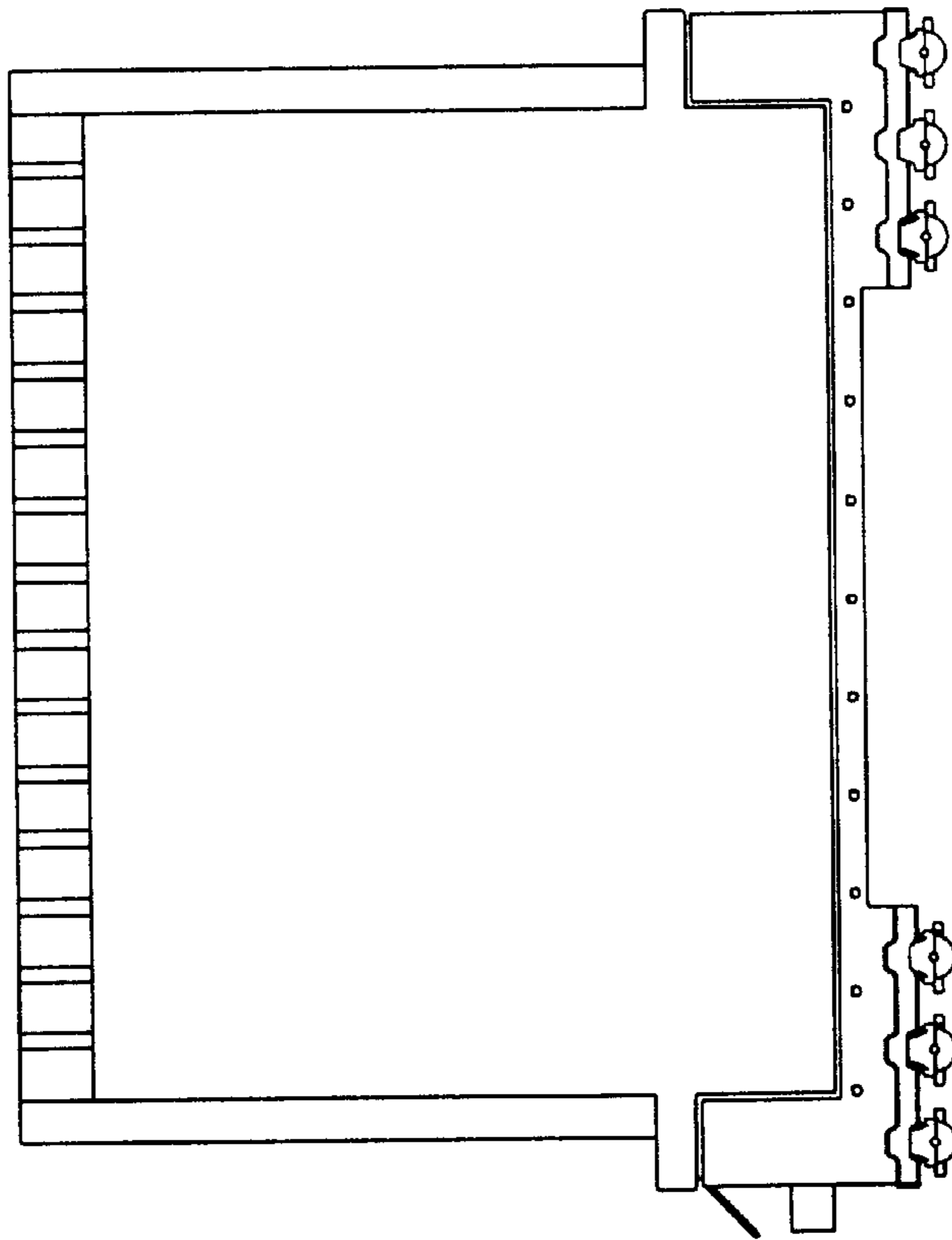

FIG. 2

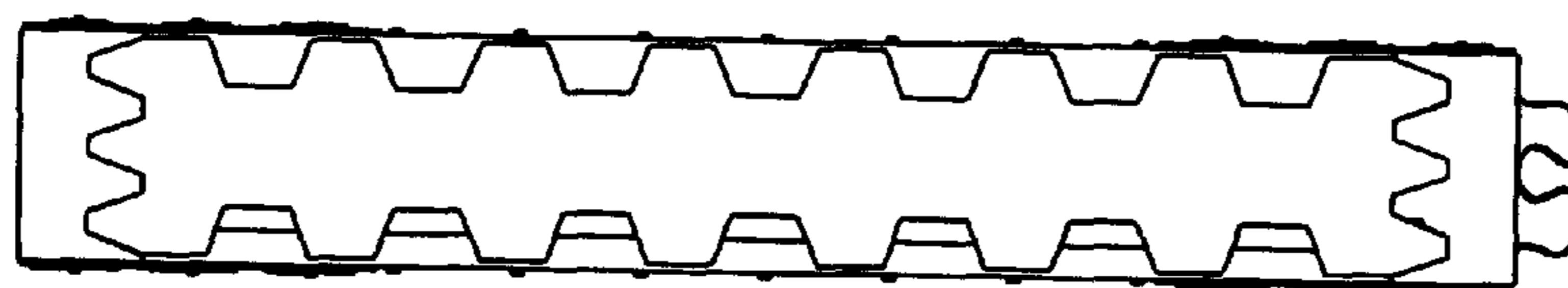

FIG. 4

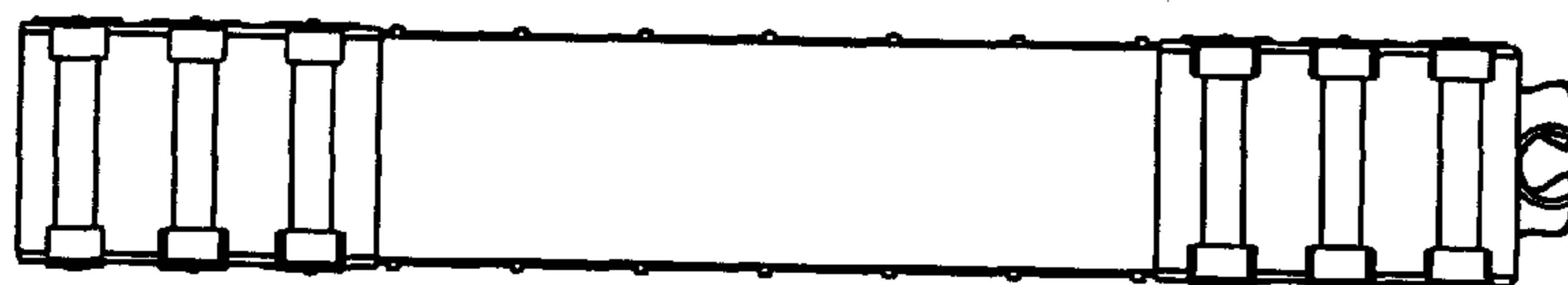

FIG. 5

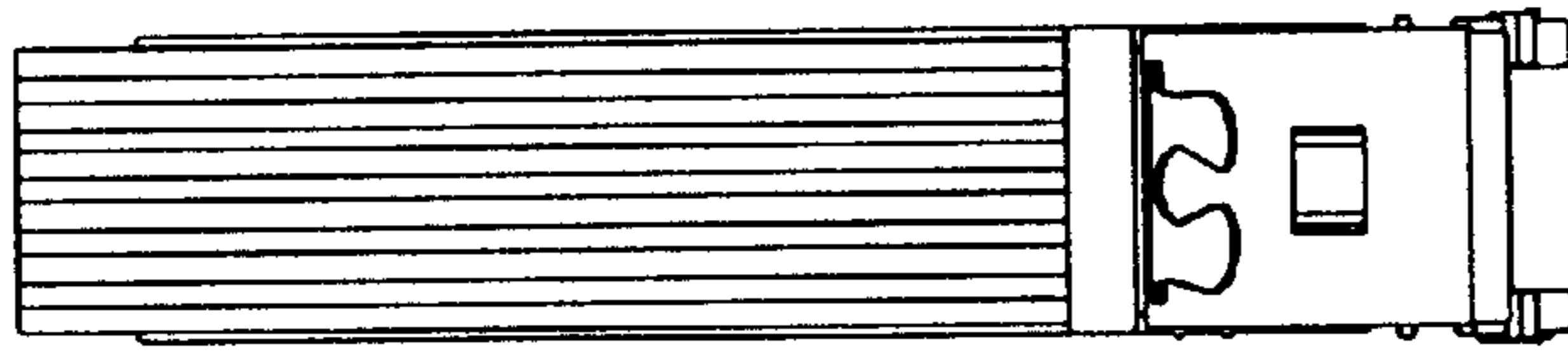

FIG. 7

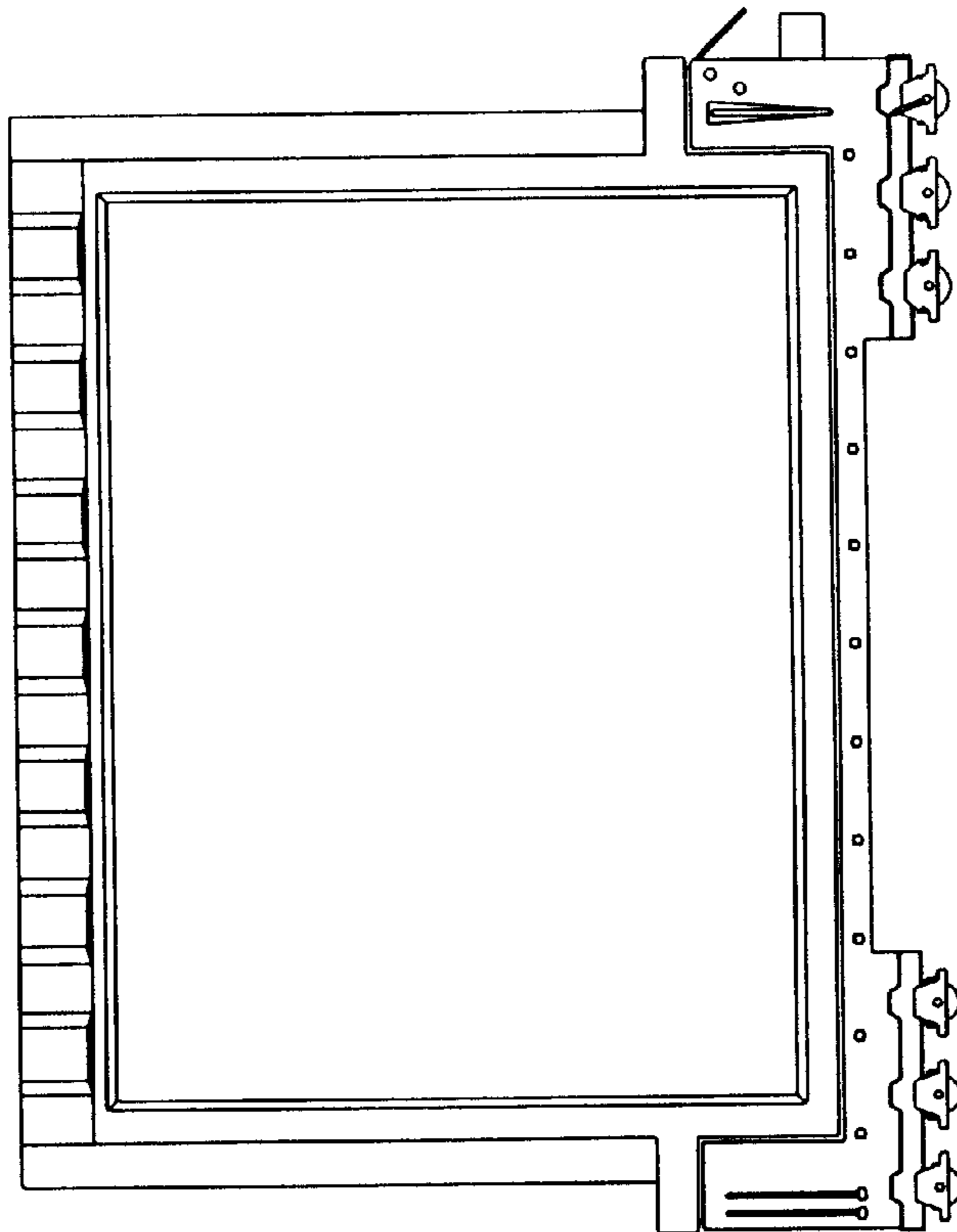

FIG. 6