



US00D546268S

(12) **United States Design Patent**  
**Ongaro**

(10) **Patent No.:** **US D546,268 S**

(45) **Date of Patent:** **\*\* Jul. 10, 2007**

(54) **CONTROL HANDLE**

6,979,278 B2 \* 12/2005 Rick et al. .... 477/98

(76) Inventor: **Frank Ongaro**, 1934 Delancey, Phila.,  
PA (US) 19103

\* cited by examiner

(\*\*) Term: **14 Years**

*Primary Examiner*—Alan P. Douglas

*Assistant Examiner*—Barbara Fox

(21) Appl. No.: **29/266,263**

(74) *Attorney, Agent, or Firm*—Morgan, Lewis & Bockius  
LLP

(22) Filed: **Sep. 18, 2006**

(57) **CLAIM**

(51) **LOC (8) Cl.** ..... **12-06**

The ornamental design for the control handle, as shown and  
described.

(52) **U.S. Cl.** ..... **D12/317**

(58) **Field of Classification Search** ..... D8/307–309,  
D8/321; D12/174, 317; D13/162, 164, 168,  
D13/169; D10/49; 74/473, 534; 440/84,  
440/96, 87; 477/98, 113

**DESCRIPTION**

See application file for complete search history.

FIG. 1 is a front perspective view of a control handle with  
a bow thruster button on the handle end, in accordance with  
the invention;

(56) **References Cited**

FIG. 2 is a front view of the control handle;

**U.S. PATENT DOCUMENTS**

FIG. 3 is a rear view of the control handle;

RE31,861 E \* 4/1985 Prince ..... 477/113

FIG. 4 is a right side view of the control handle;

5,062,516 A \* 11/1991 Prince ..... 477/98

FIG. 5 is a left side view of the control handle;

D369,968 S \* 5/1996 Decursu et al. .... D8/308

FIG. 6 is a bottom view of the control handle; and,

5,878,628 A \* 3/1999 Ongaro et al. .... 74/548

FIG. 7 is a top view of the control handle.

6,511,354 B1 \* 1/2003 Gonring et al. .... 440/87

**1 Claim, 6 Drawing Sheets**

D497,347 S \* 10/2004 Iekura ..... D13/168

D510,557 S \* 10/2005 Rick et al. .... D12/317

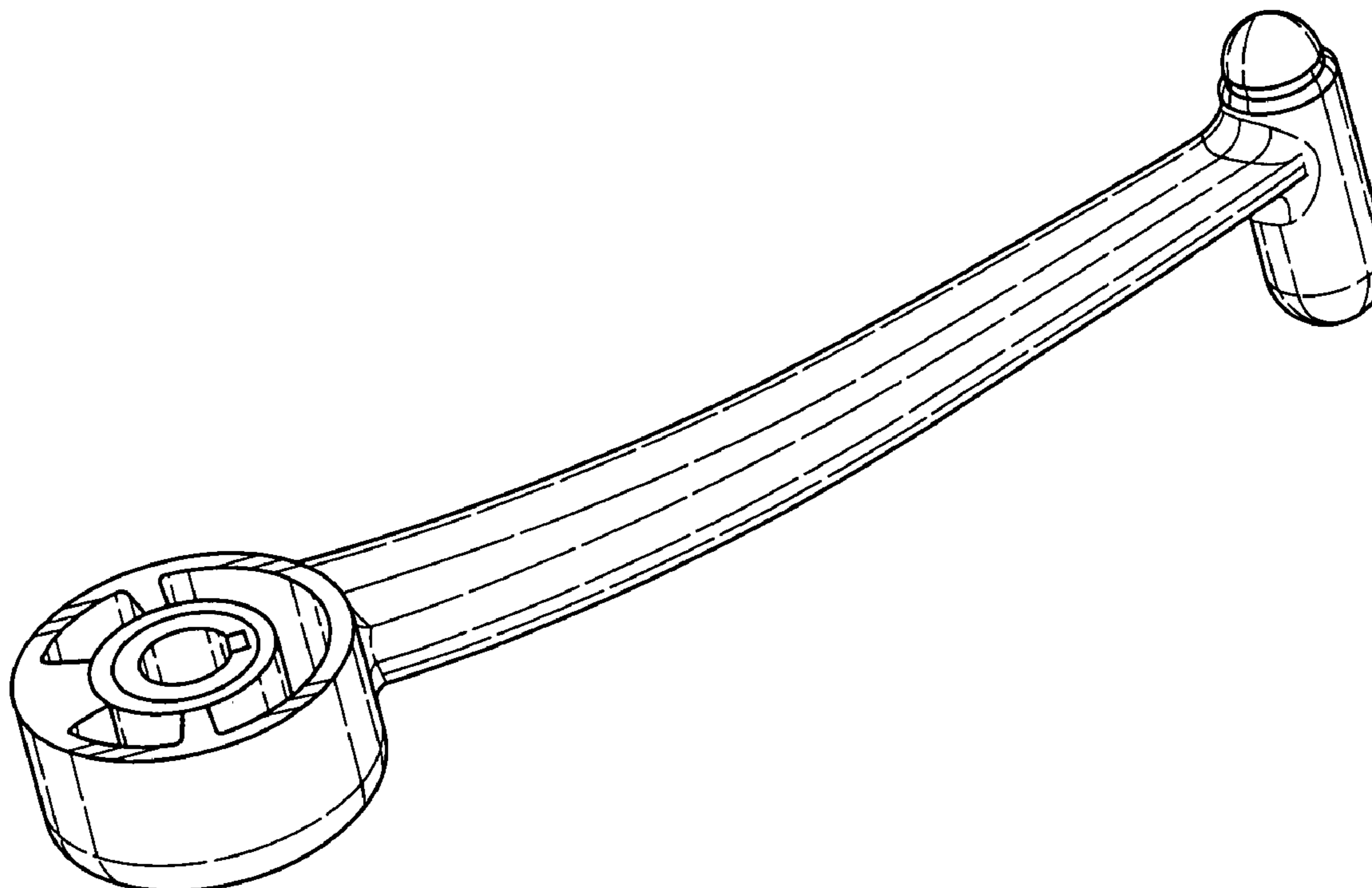

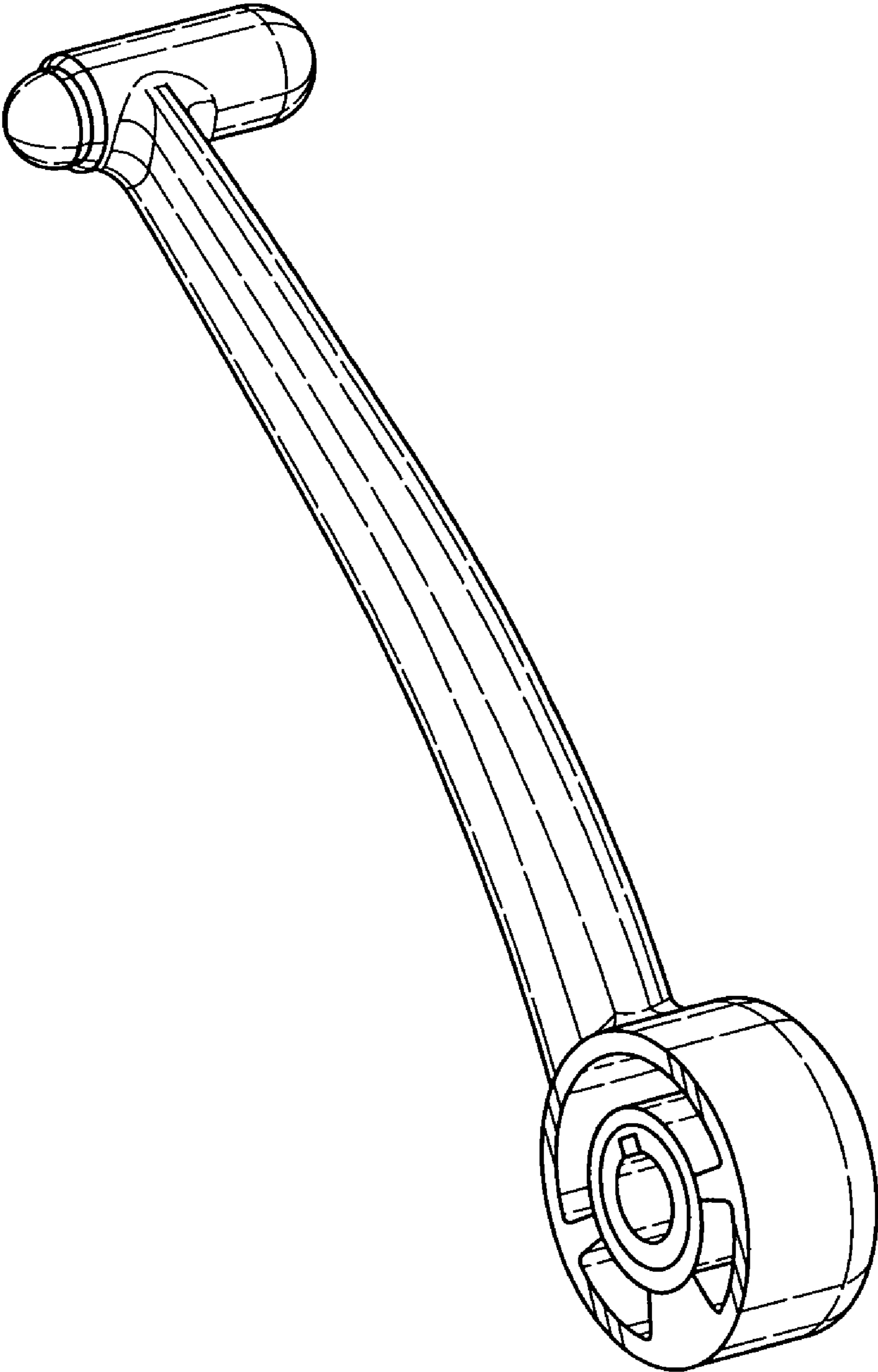

FIG. 1

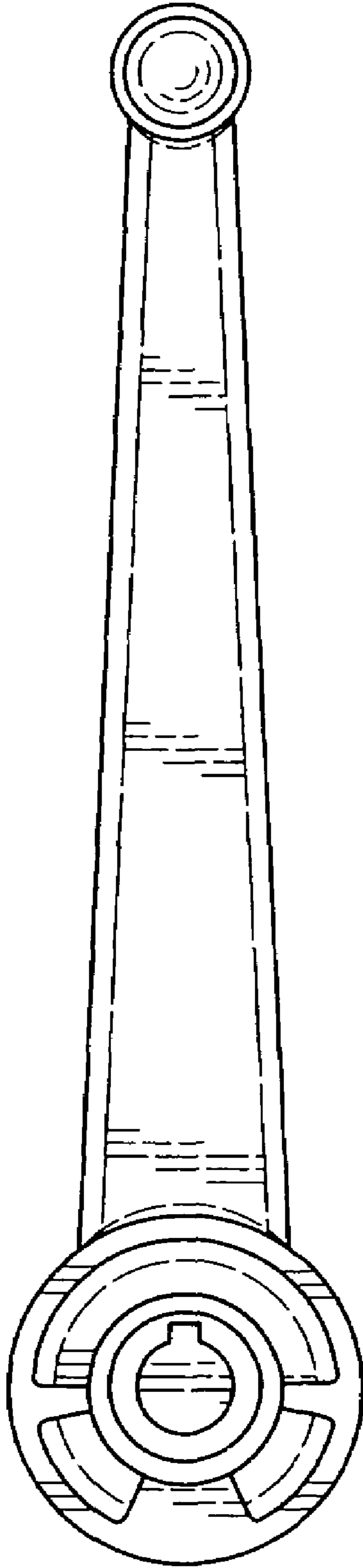

FIG. 2

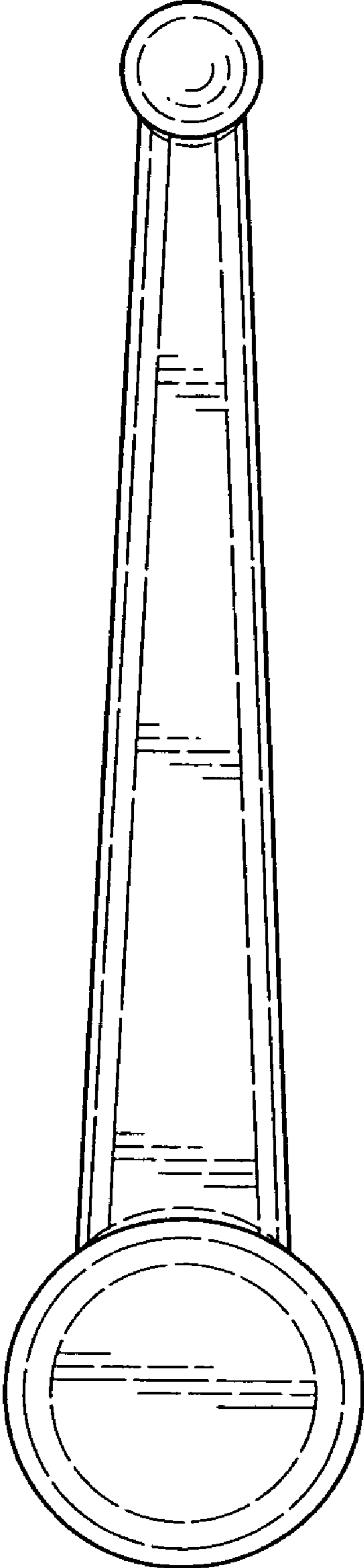

FIG. 3

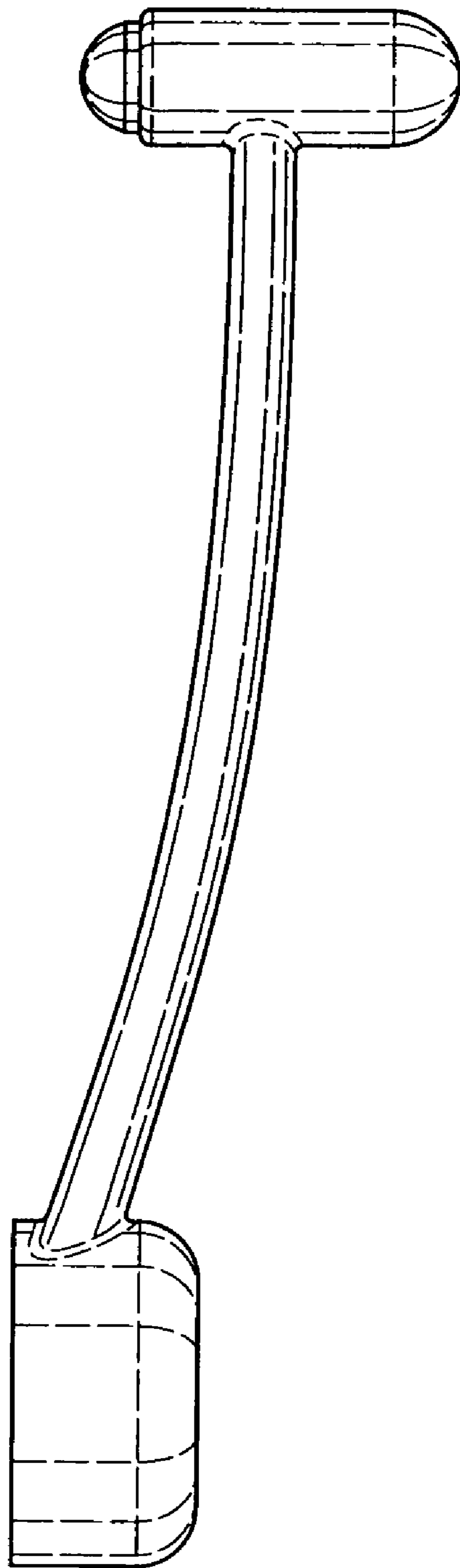

FIG. 4

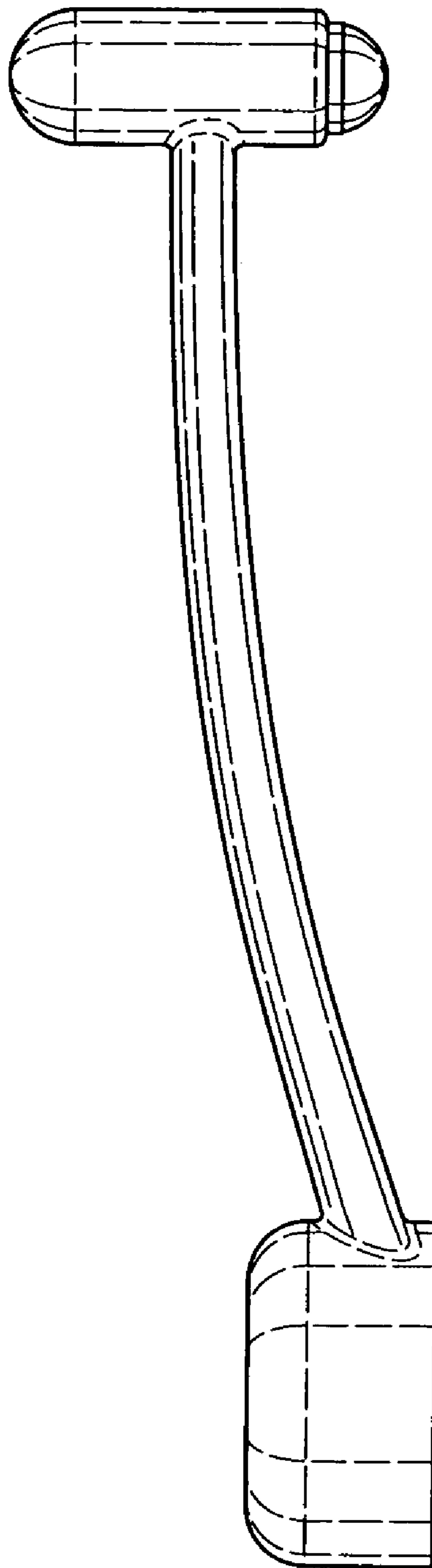

FIG. 5

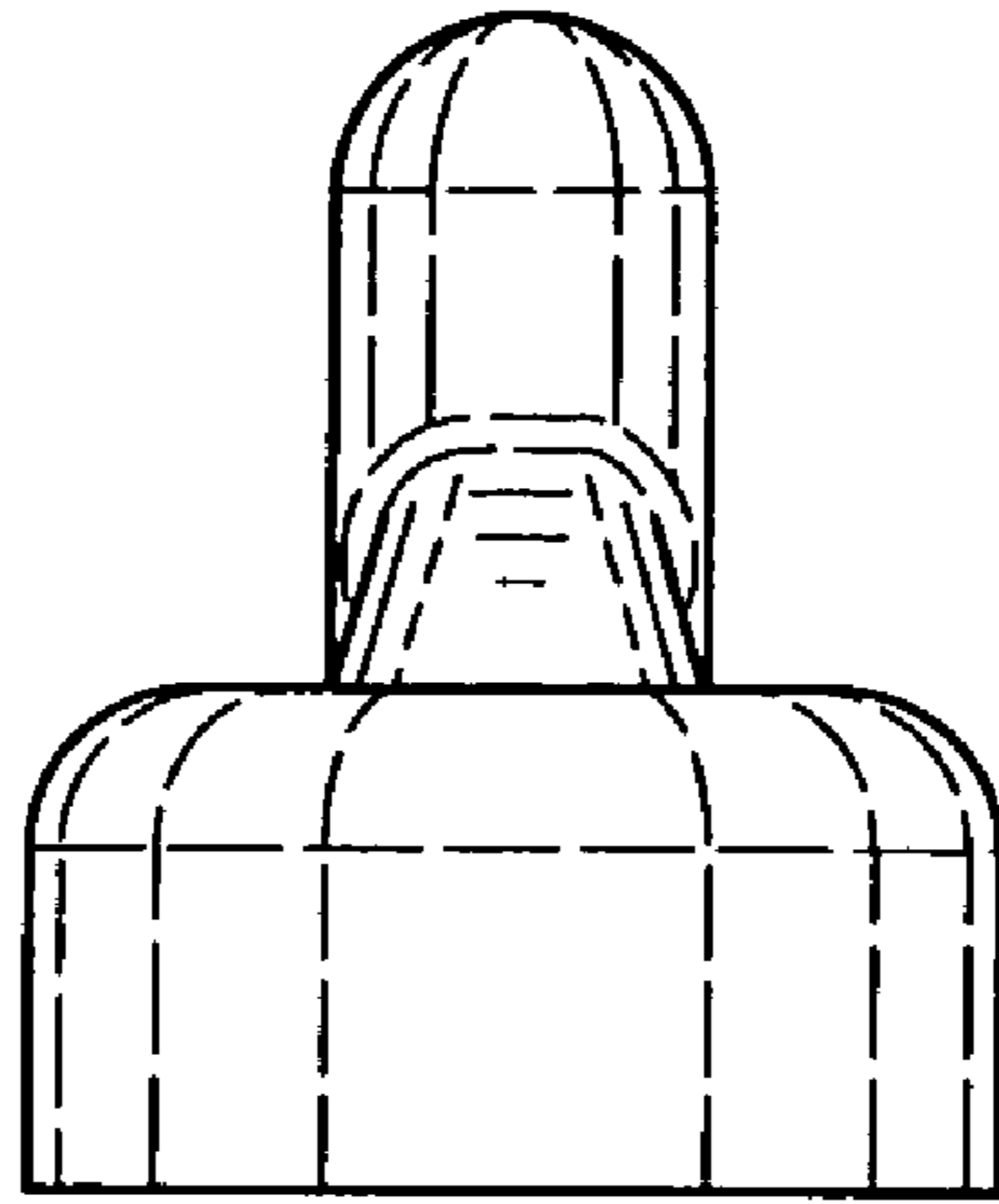

FIG. 6

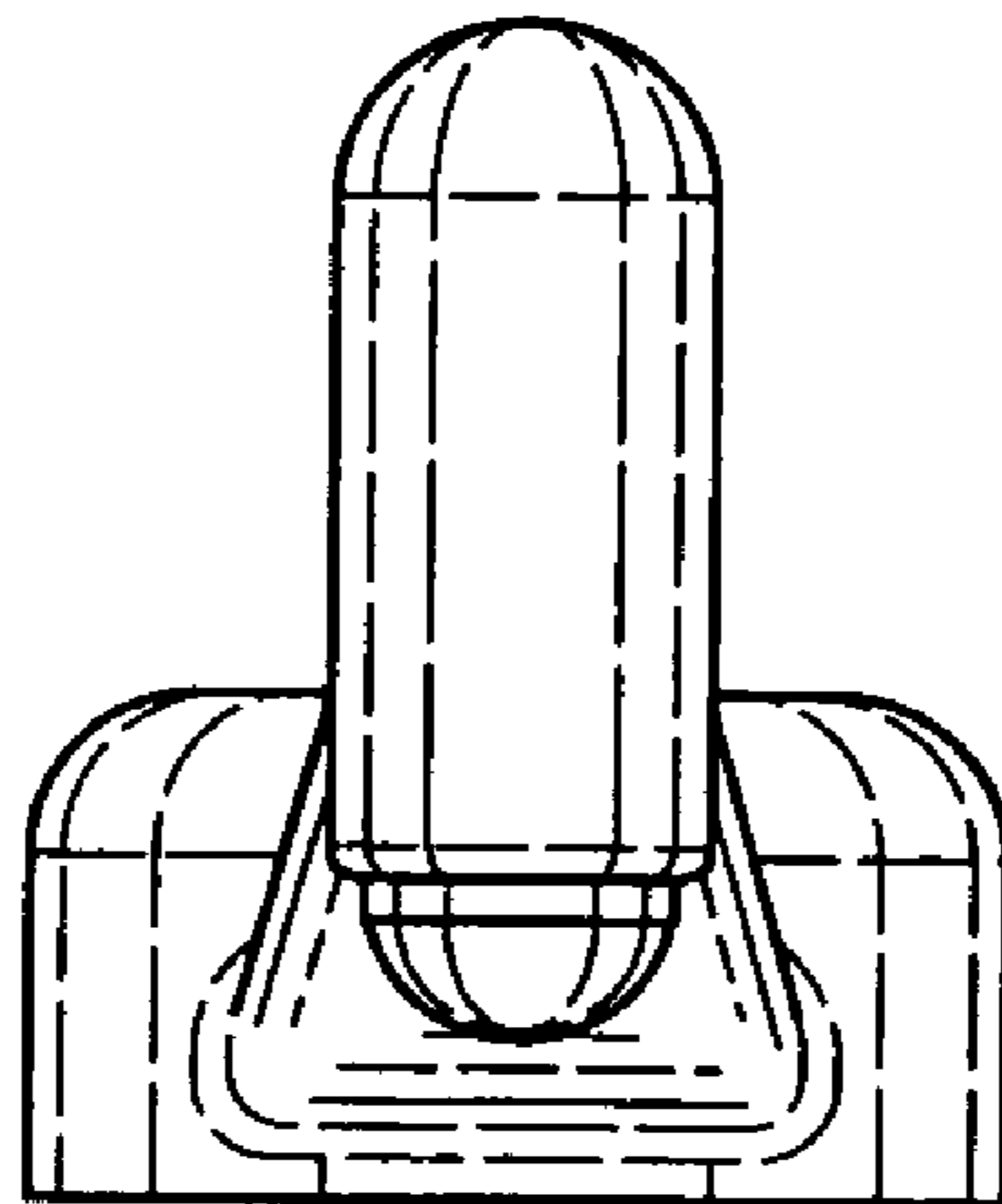

FIG. 7