



US00D546110S

(12) **United States Design Patent**  
**Stein**

(10) **Patent No.:** **US D546,110 S**

(45) **Date of Patent:** **\*\* Jul. 10, 2007**

(54) **FOOTBALL THEMED BEVERAGE DISPENSER**

(75) Inventor: **David J. Stein**, Columbus, OH (US)

(73) Assignee: **BeerTubes.com LLC**, Columbus, OH (US)

(\*\*) Term: **14 Years**

(21) Appl. No.: **29/262,925**

(22) Filed: **Jul. 13, 2006**

(51) **LOC (8) Cl.** ..... **07-01**

(52) **U.S. Cl.** ..... **D7/301; D7/313; D7/306; D7/901**

(58) **Field of Classification Search** ..... **D7/300, D7/301, 306, 313, 901, 606, 515; D15/9.3; D26/128; D9/653, 600, 618, 668; 222/146.6, 222/146.5, 469, 185.1; D20/5; D23/201**  
See application file for complete search history.

(56) **References Cited**

**U.S. PATENT DOCUMENTS**

- D75,740 S \* 7/1928 Look ..... D7/313
- D103,078 S \* 2/1937 Harrison ..... D7/313
- D262,711 S \* 1/1982 Cox et al. .... D7/313
- 4,454,204 A \* 6/1984 Posey ..... 428/542.4
- D288,362 S \* 2/1987 Simmons ..... D24/198
- D323,602 S \* 2/1992 Katz ..... D7/316
- D354,642 S \* 1/1995 Stoddard et al. .... D6/450
- D359,655 S \* 6/1995 Hurst et al. .... D7/515
- D392,844 S \* 3/1998 Todorya ..... D7/606
- D409,904 S \* 5/1999 Clements et al. .... D9/668

- D412,262 S \* 7/1999 Roundtree ..... D7/307
- D420,256 S \* 2/2000 Hersch ..... D7/515
- D425,757 S \* 5/2000 Printz et al. .... D7/510
- D431,145 S \* 9/2000 Woebcke et al. .... D7/306
- D444,917 S \* 7/2001 Weinstock ..... D28/87
- D477,132 S \* 7/2003 Bond et al. .... D3/202
- D499,598 S \* 12/2004 Guadalupi ..... D7/306
- D522,303 S \* 6/2006 Estes ..... D7/301

\* cited by examiner

*Primary Examiner*—M. N. Pandozzi

(74) *Attorney, Agent, or Firm*—Gallagher & Dawsey Co, LPA; Michael J. Gallagher; David J. Dawsey

(57) **CLAIM**

The design for a football themed beverage dispenser, as shown.

**DESCRIPTION**

FIG. 1 is a perspective view of a football themed beverage dispenser showing my new design;

FIG. 2 is a left side elevation view thereof;

FIG. 3 is a right side elevation view thereof;

FIG. 4 is a rear elevation view thereof;

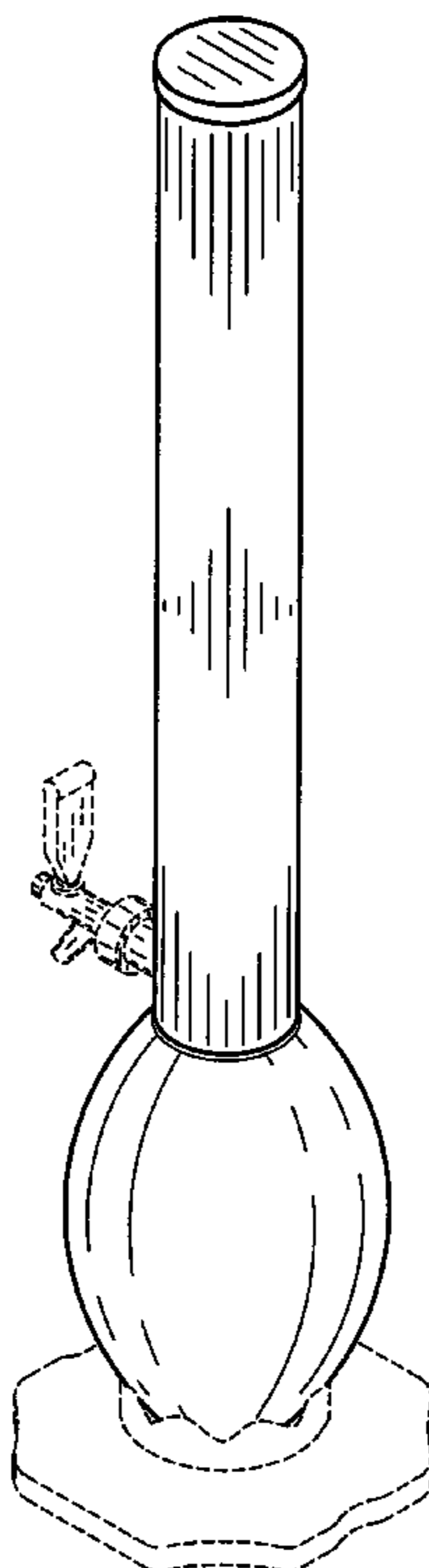
FIG. 5 is a front elevation view thereof;

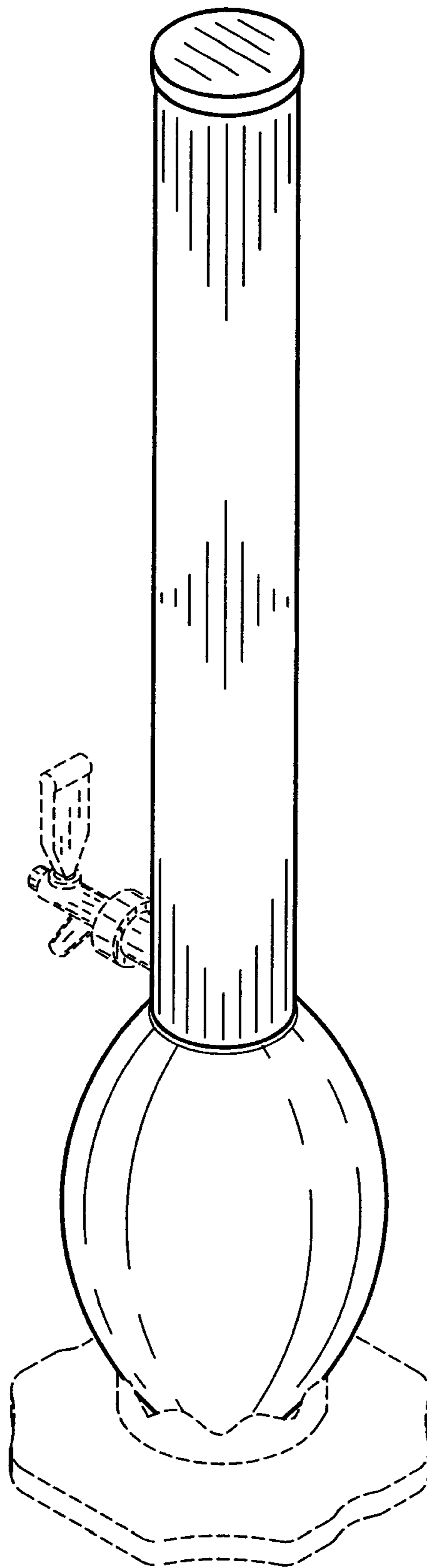
FIG. 6 is a top plan view thereof; and,

FIG. 7 is a bottom plan view thereof.

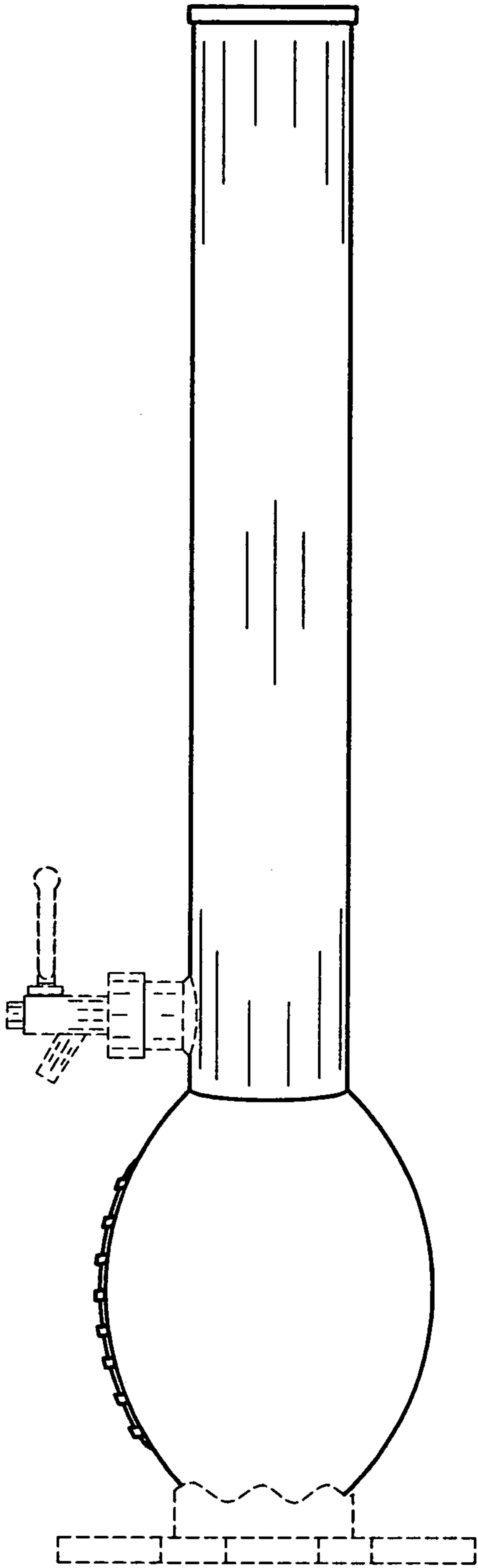
The broken lines are for illustrative purposes only and form no part of the claimed design.

**1 Claim, 4 Drawing Sheets**

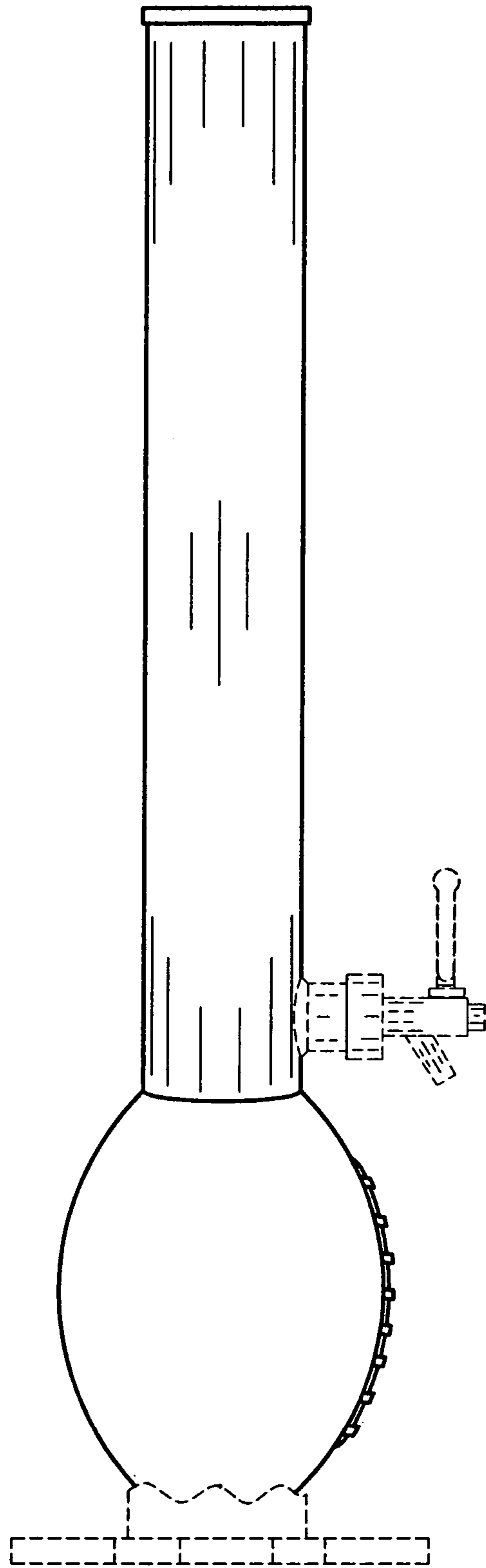




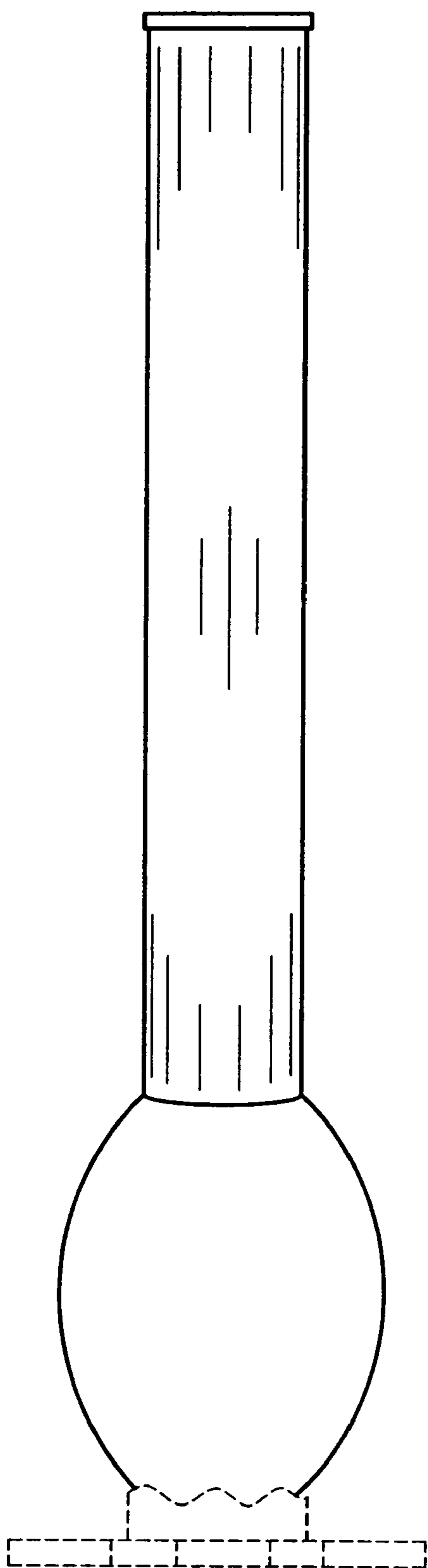
***Fig. 1***



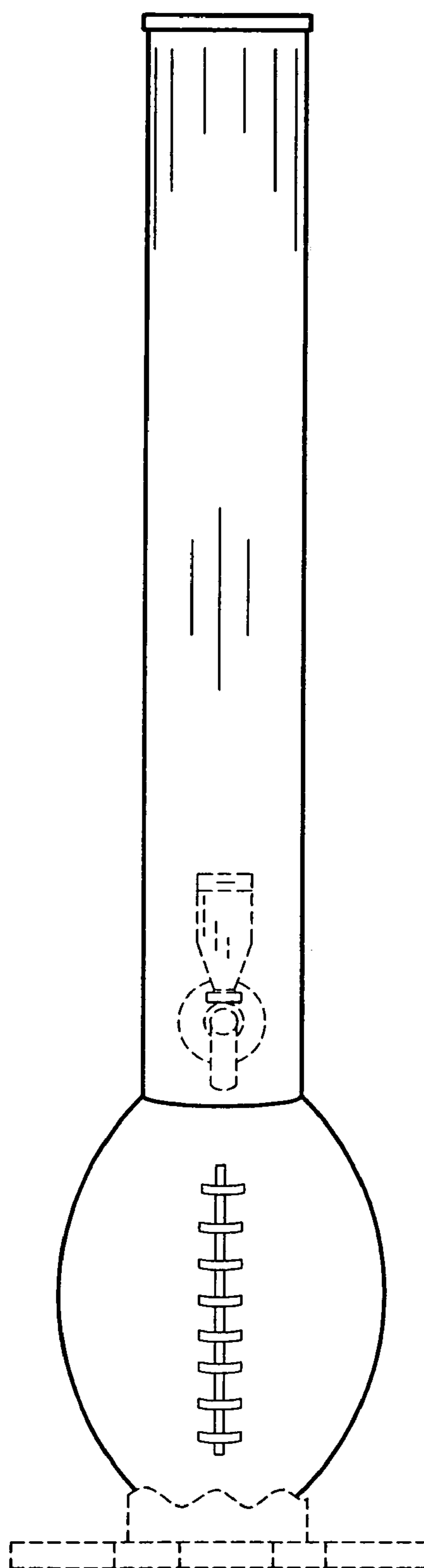
*Fig. 2*



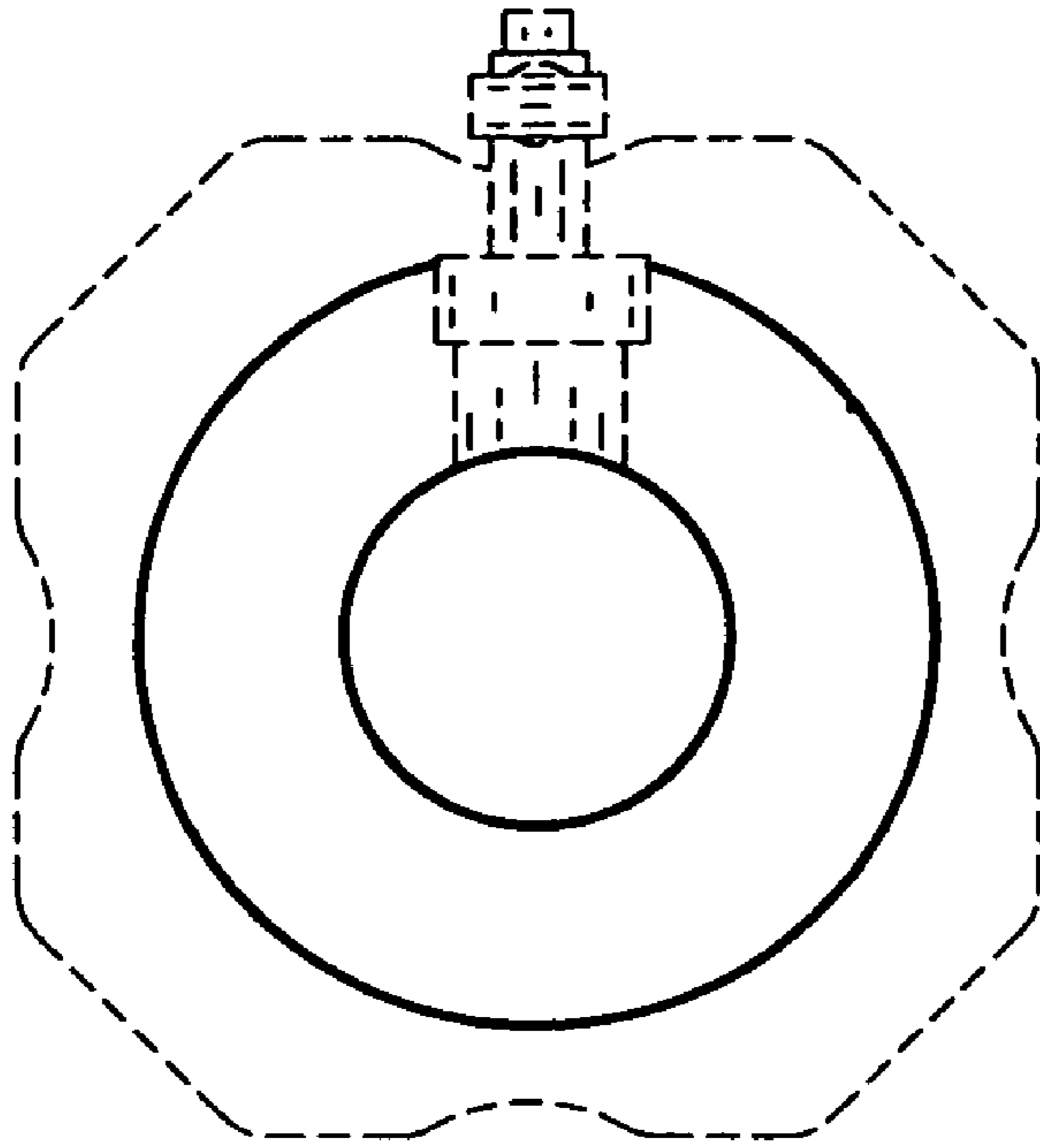
*Fig. 3*



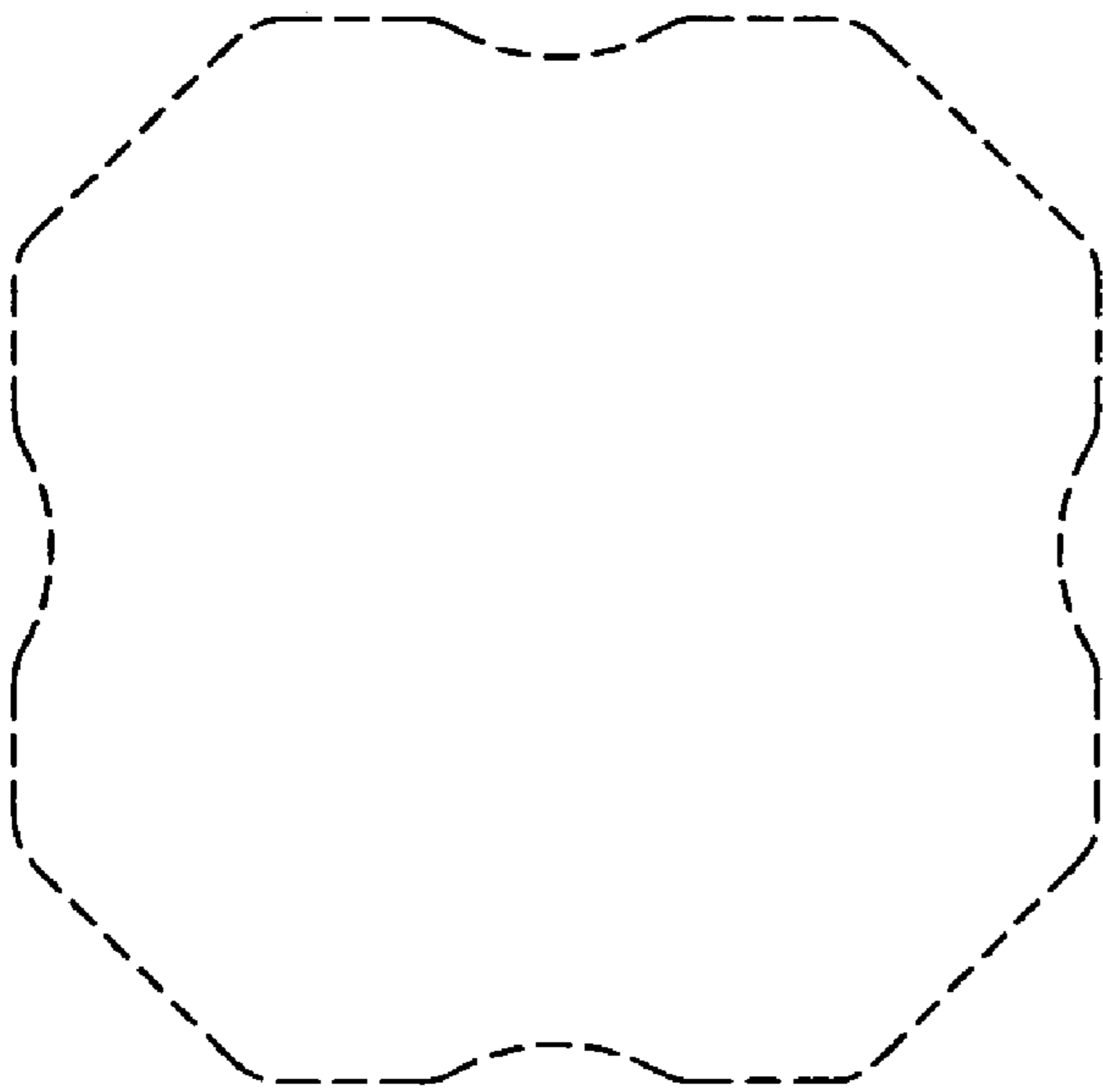
***Fig. 4***



***Fig. 5***



***Fig. 6***



***Fig. 7***