

US00D546042S

(12) **United States Design Patent**
Matis

(10) **Patent No.:** **US D546,042 S**

(45) **Date of Patent:** **** Jul. 10, 2007**

(54) **FOOTWEAR UPPER**

D514,792 S * 2/2006 Ardissono D2/969
D521,218 S * 5/2006 Burg D2/969
D530,069 S * 10/2006 Schoenborn et al. D2/969

(75) Inventor: **Clark A. Matis**, Charlotte, VT (US)

(73) Assignee: **Wolverine World Wide, Inc.**,
Rockford, MI (US)

(**) Term: **14 Years**

(21) Appl. No.: **29/259,988**

(22) Filed: **May 18, 2006**

(51) **LOC (8) Cl.** **02-99**

(52) **U.S. Cl.** **D2/969**

(58) **Field of Classification Search** D2/902,
D2/903, 906-908, 943, 944, 969, 972-974;
36/45, 50.1, 77 M, 77 R, 83, 88, 113, 114,
36/126-131

See application file for complete search history.

(56) **References Cited**

U.S. PATENT DOCUMENTS

D425,292 S	5/2000	Matis	
D441,180 S	5/2001	Matis et al.	
D444,936 S	7/2001	Matis et al.	
D448,150 S	9/2001	Matis et al.	
D481,859 S	11/2003	Belley et al.	
D499,241 S	12/2004	Belley et al.	
D500,406 S	1/2005	Belley et al.	
D500,915 S	1/2005	Belley et al.	
D501,297 S *	2/2005	Belley et al.	D2/969
D502,798 S	3/2005	Belley et al.	
D504,214 S *	4/2005	Schoenborn et al.	D2/969
D504,561 S *	5/2005	Matis	D2/969
D505,005 S	5/2005	Bandini et al.	
D505,252 S	5/2005	Belley et al.	
D506,601 S *	6/2005	Bandini et al.	D2/969
D513,555 S	1/2006	Le	

OTHER PUBLICATIONS

Merrell Fall 2004 Catalog, p. 50.
Merrell Spring 2006 Catalog, p. 59.

* cited by examiner

Primary Examiner—Dominic Simone

(74) *Attorney, Agent, or Firm*—Warner Norcross & Judd
LLP

(57) **CLAIM**

The ornamental design for footwear upper, as shown and
described.

DESCRIPTION

FIG. 1 is a perspective view of the footwear upper embody-
ing the new design;

FIG. 2 is a top view thereof;

FIG. 3 is a right side view thereof;

FIG. 4 is a left side view thereof;

FIG. 5 is a front view thereof; and,

FIG. 6 is a rear view thereof.

FIGS. 1-6 show features of an article of footwear in
phantom lines. These features are shown for environmental
purposes and do not form any part of the claimed design.
Further, the phantom lines immediately adjacent the solid-
line portions of the design form the boundary of the design,
with the phantom lines forming no part of the claimed
design.

1 Claim, 4 Drawing Sheets

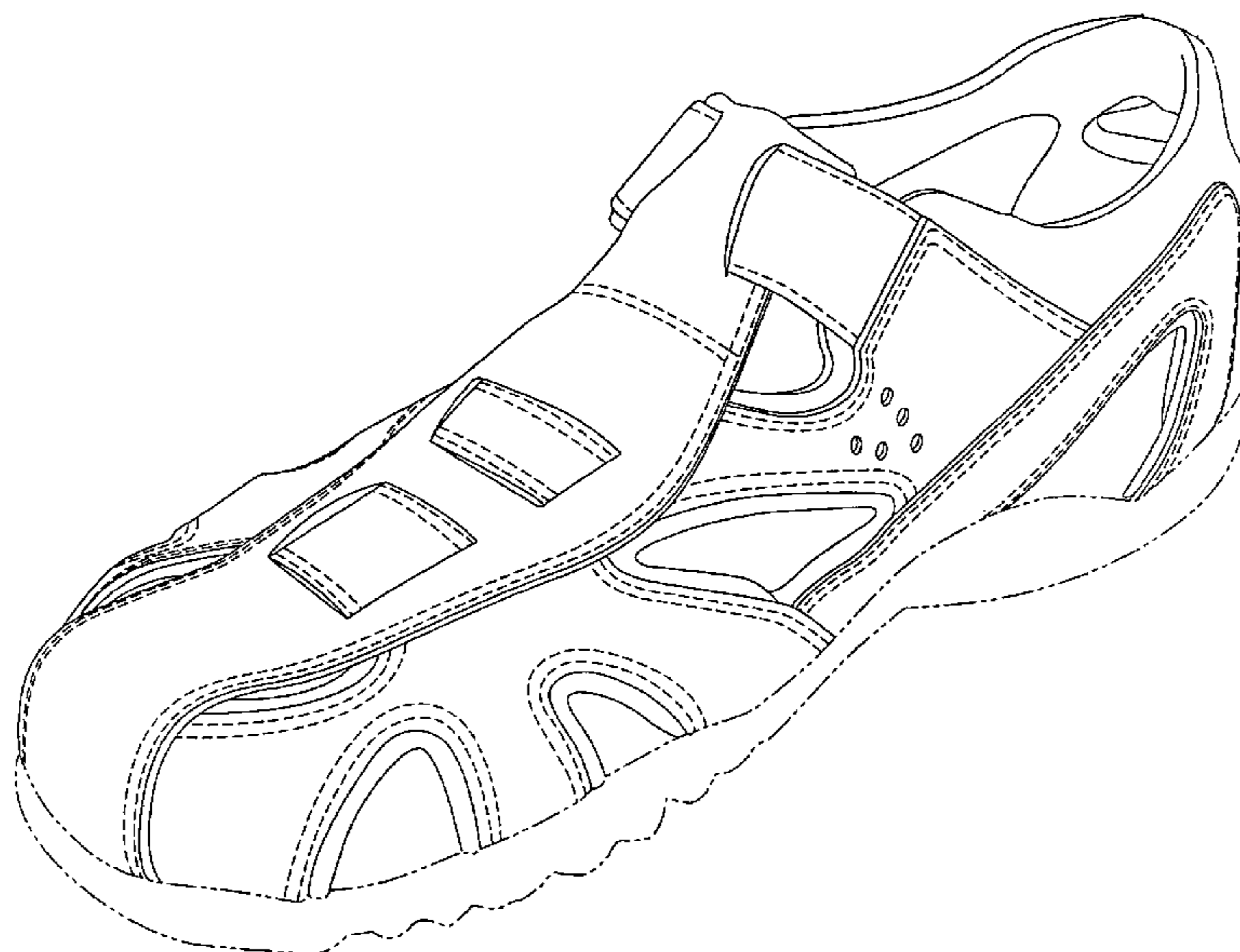

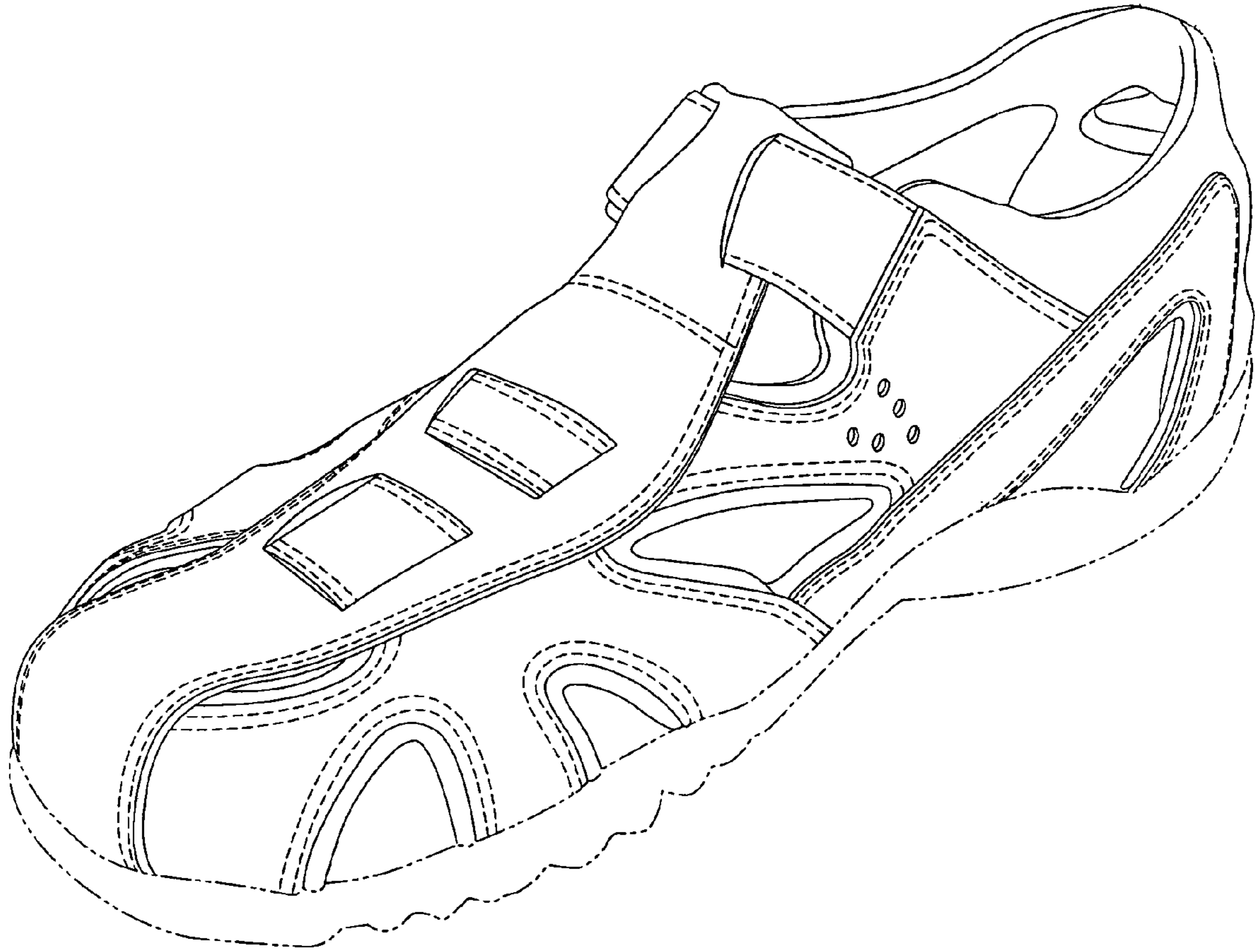

Fig.1

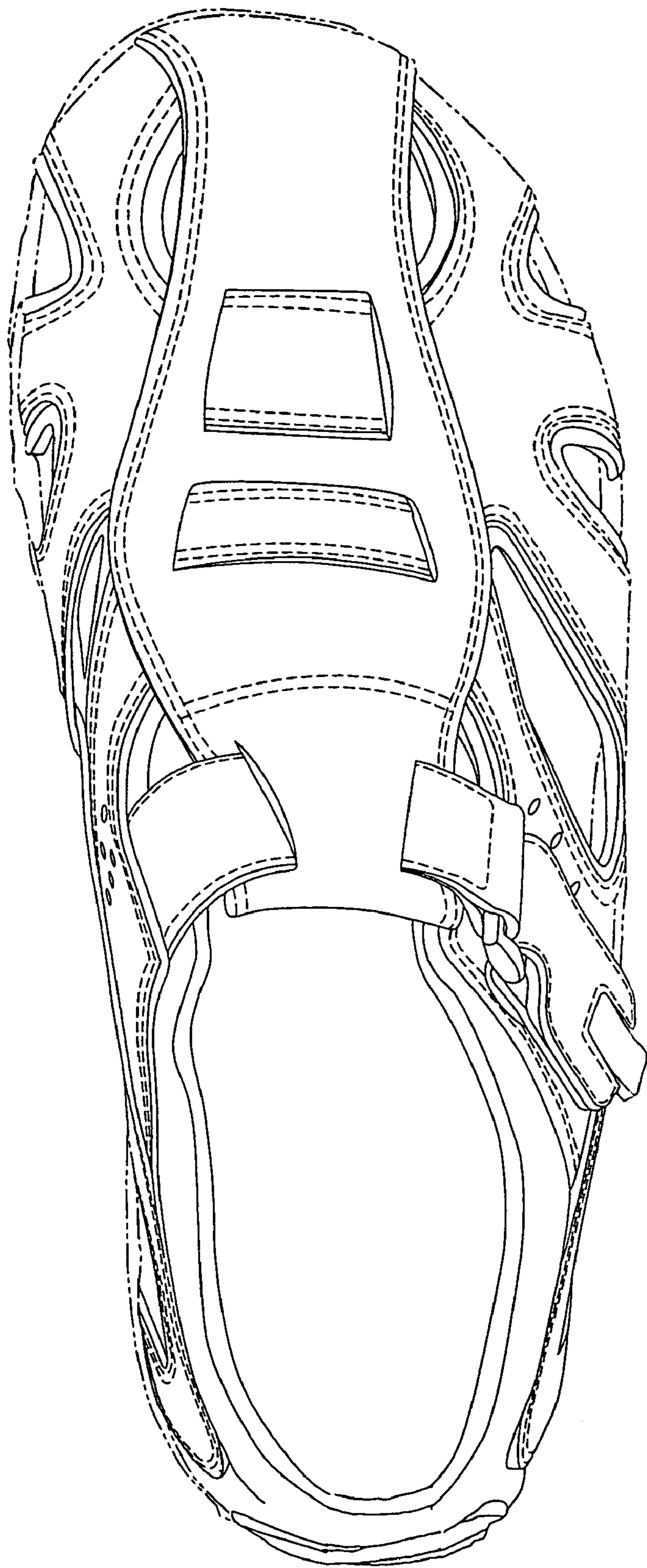

Fig.2

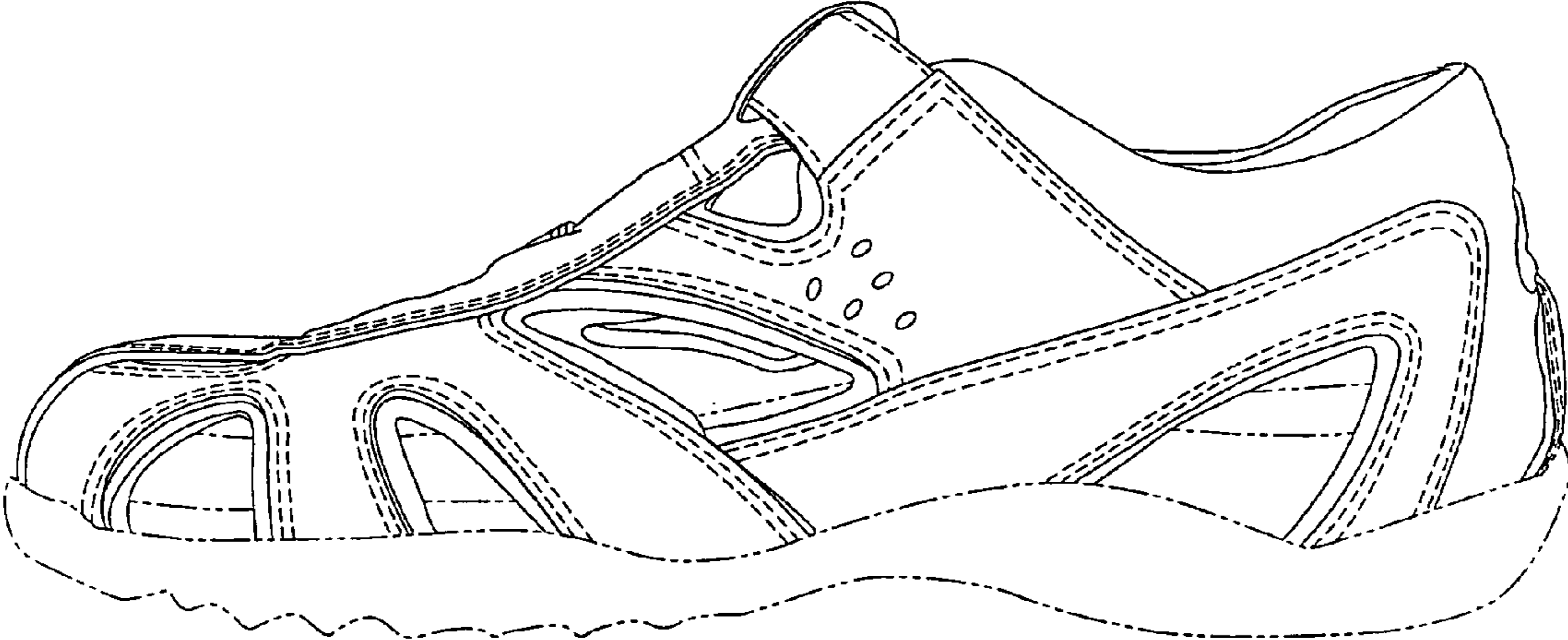

Fig.3

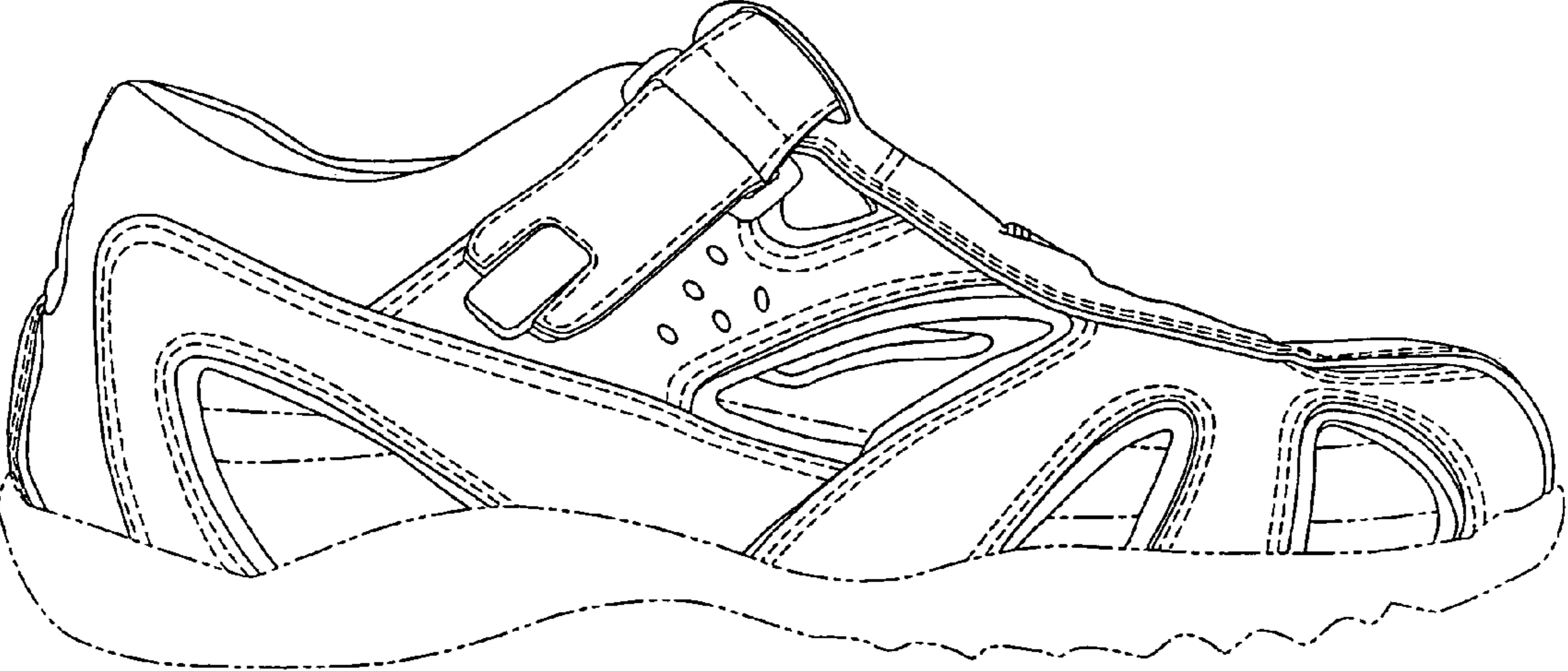

Fig.4

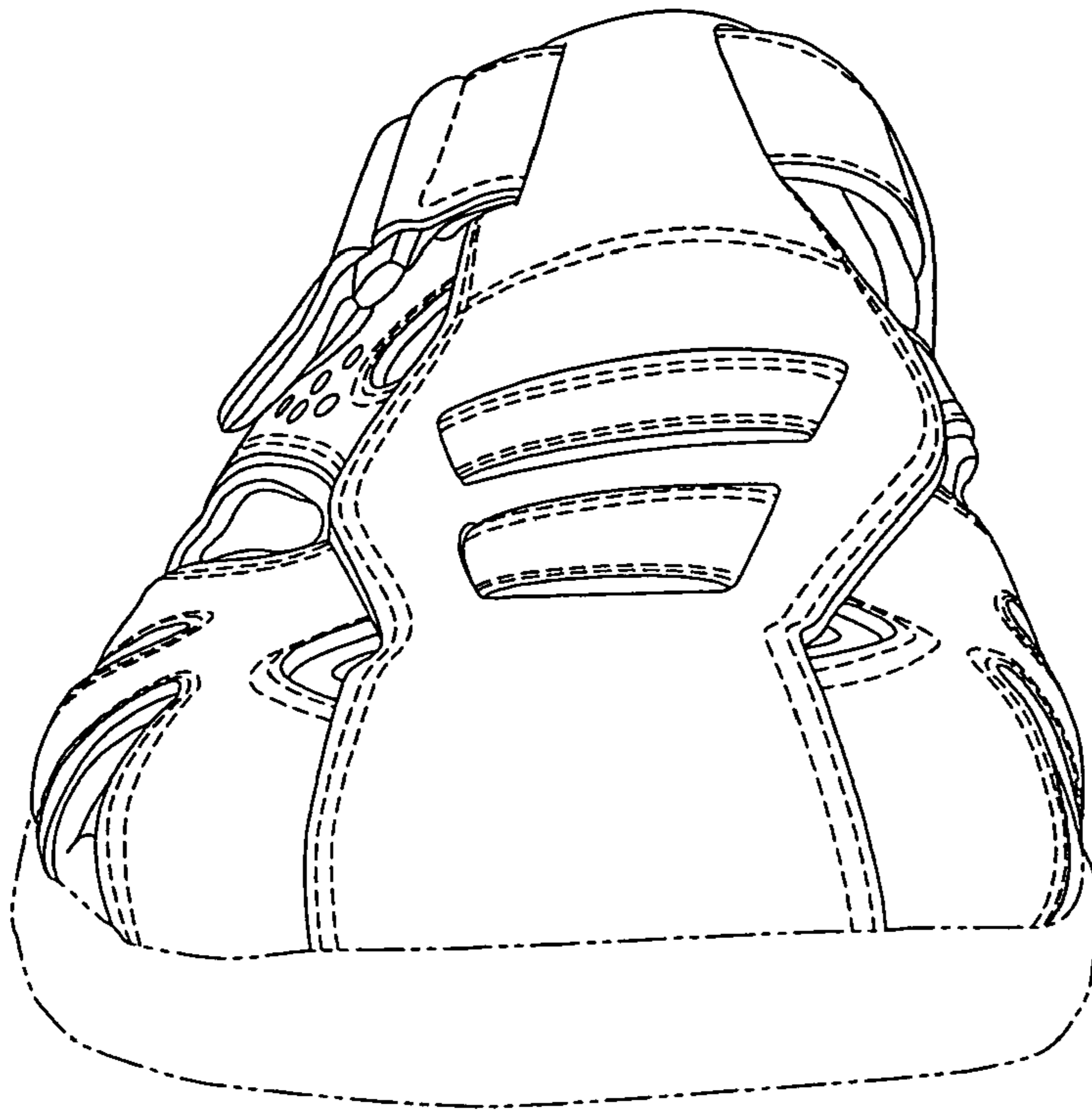

Fig.5

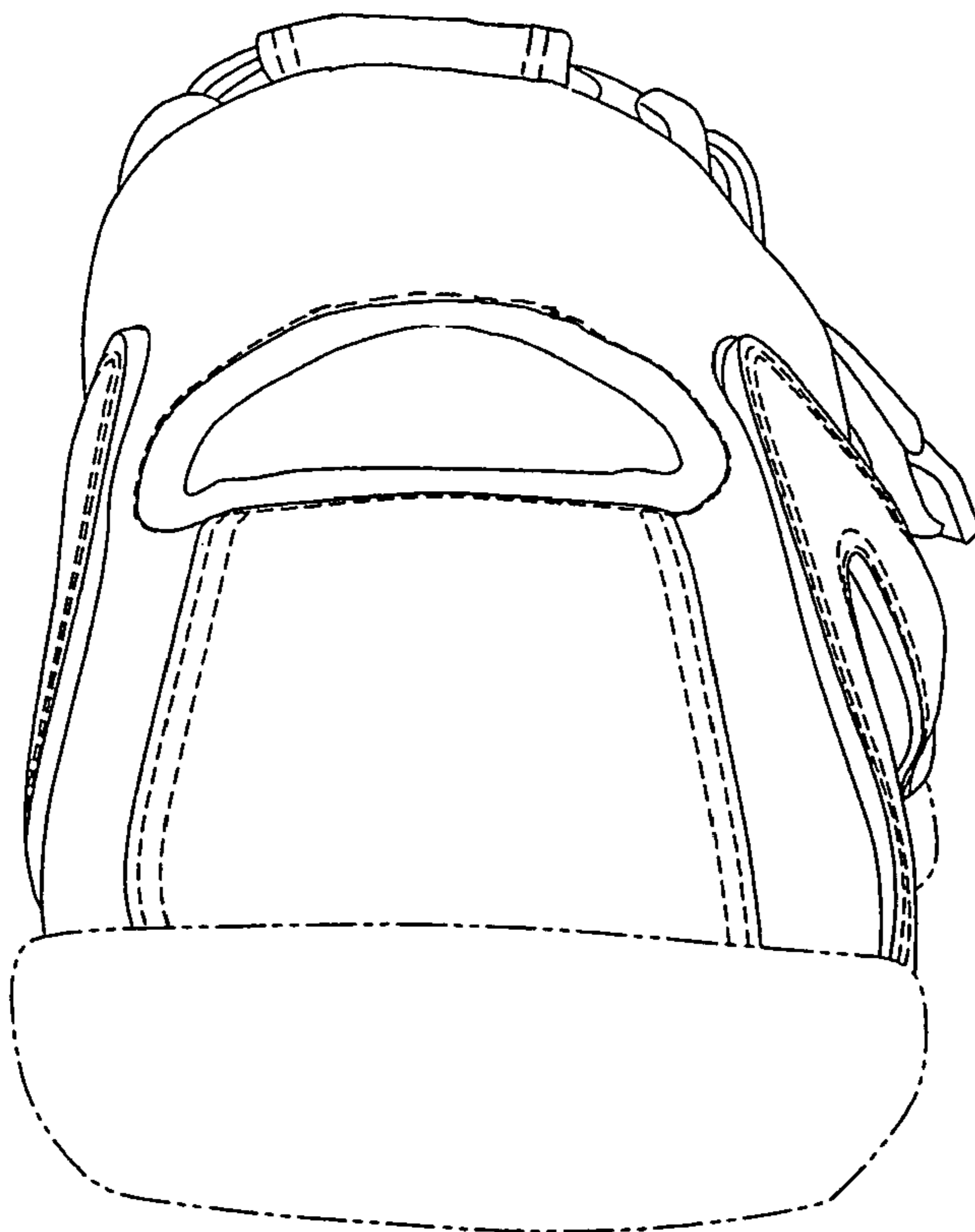

Fig.6