

US00D546038S

(12) **United States Design Patent**
Belley et al.

(10) **Patent No.:** **US D546,038 S**

(45) **Date of Patent:** **** Jul. 10, 2007**

(54) **FOOTWEAR UPPER**

D532,588 S * 11/2006 Matis et al. D2/969

(75) Inventors: **Manon Belley**, Laval (CA); **Martin W. F. Dean**, St. Albans (GB)

OTHER PUBLICATIONS

Merrell Spring 2005 Catalog, p. 30.

Merrell Fall 2001 Catalog, p. 20.

(73) Assignee: **Wolverine World Wide, Inc.**,
Rockford, MI (US)

* cited by examiner

(**) Term: **14 Years**

Primary Examiner—Dominic Simone

(74) *Attorney, Agent, or Firm*—Warner Norcross & Judd
LLP

(21) Appl. No.: **29/259,971**

(22) Filed: **May 18, 2006**

(57) **CLAIM**

(51) **LOC (8) Cl.** **02-99**

The ornamental design for footwear upper, as shown and described.

(52) **U.S. Cl.** **D2/969**

(58) **Field of Classification Search** D2/902,
D2/903, 906–908, 943, 944, 969, 972–974;
36/45, 50.1, 77 M, 77 R, 83, 88, 113, 114,
36/126–131

DESCRIPTION

See application file for complete search history.

FIG. 1 is a perspective view of the footwear upper embodying the new design;

FIG. 2 is a top view thereof;

FIG. 3 is a right side view thereof;

FIG. 4 is a left side view thereof;

FIG. 5 is a front view thereof; and,

FIG. 6 is a rear view thereof.

FIGS. 1–6 show features of an article of footwear in phantom lines. These features are shown for environmental purposes and do not form any part of the claimed design. Further, the phantom lines immediately adjacent the solid-line portions of the design form the boundary of the design, with the phantom lines forming no part of the claimed design.

(56) **References Cited**

U.S. PATENT DOCUMENTS

D362,333 S	*	9/1995	Teague	D2/969
D438,694 S	*	3/2001	Matis et al.	D2/969
D439,734 S	*	4/2001	Wilson	D2/969
D452,067 S	*	12/2001	Matis et al.	D2/969
D480,545 S	*	10/2003	Matis et al.	D2/969
D480,548 S	*	10/2003	Matis et al.	D2/969
D480,551 S	*	10/2003	Matis et al.	D2/969
D503,268 S	*	3/2005	Belley et al.	D2/969
D504,762 S	*	5/2005	Matis et al.	D2/969
D506,601 S	*	6/2005	Bandini et al.	D2/969
D514,792 S	*	2/2006	Ardissono	D2/969
D515,796 S	*	2/2006	Reardon	D2/969

1 Claim, 4 Drawing Sheets

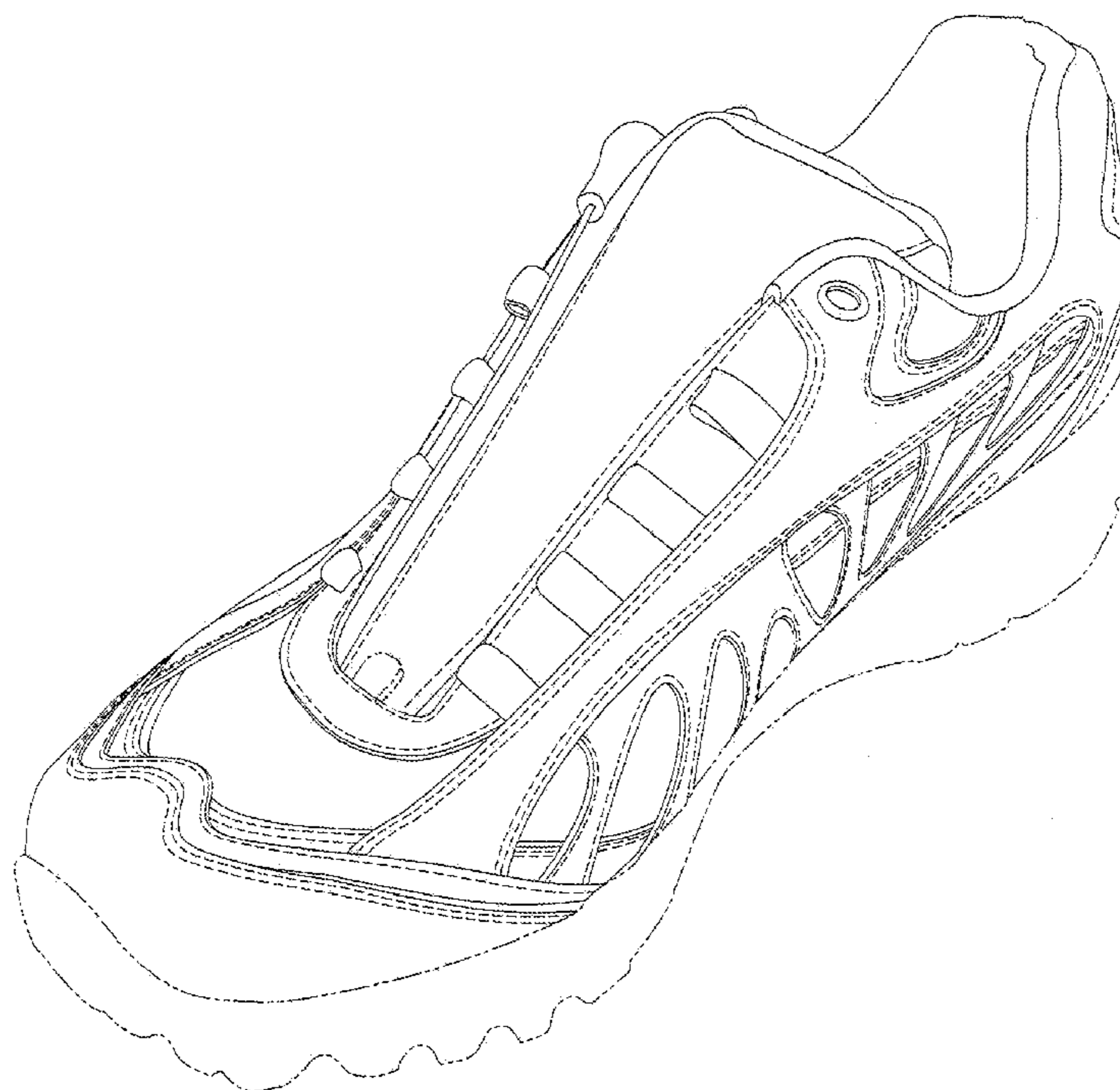

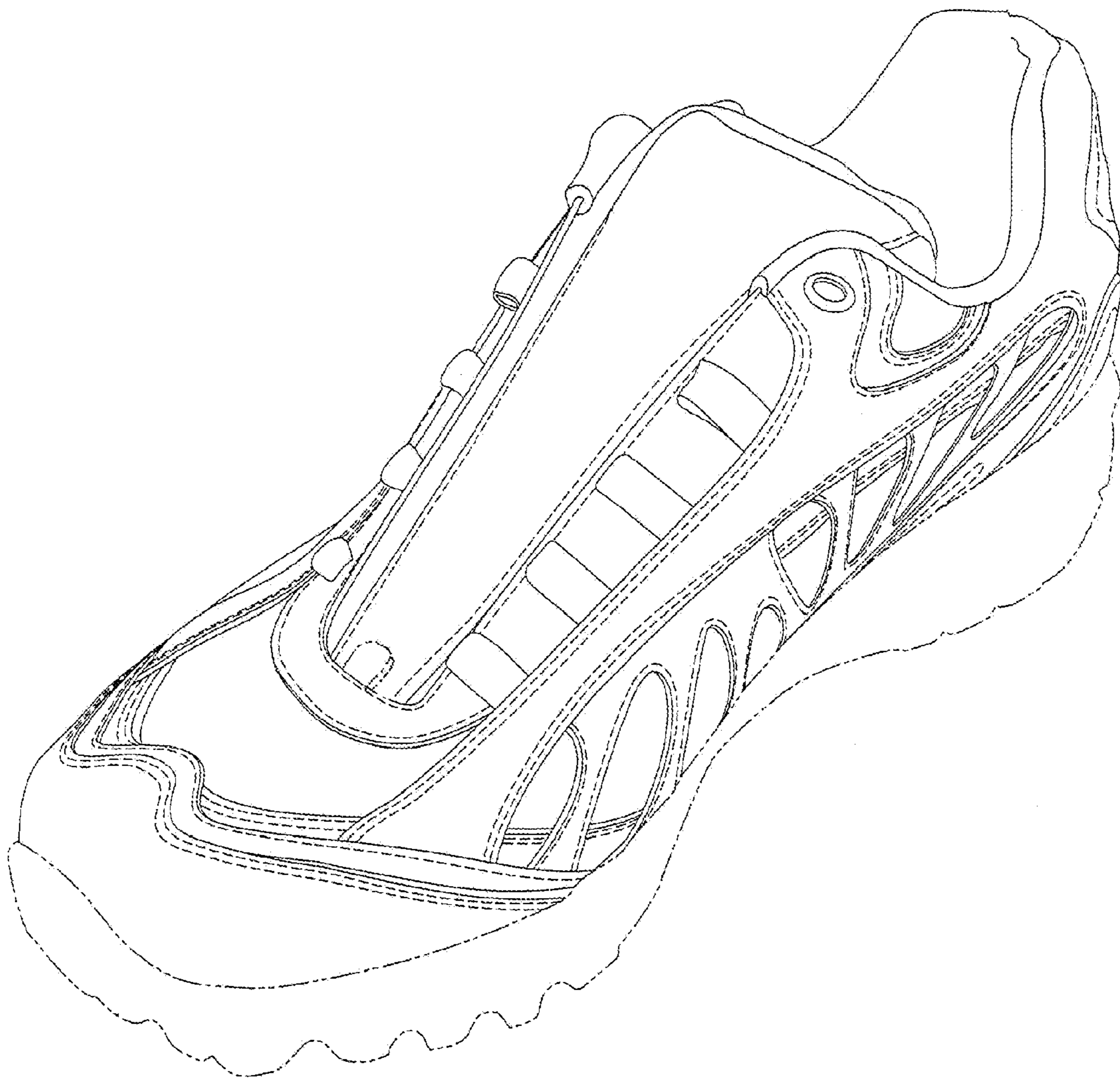

Fig.1

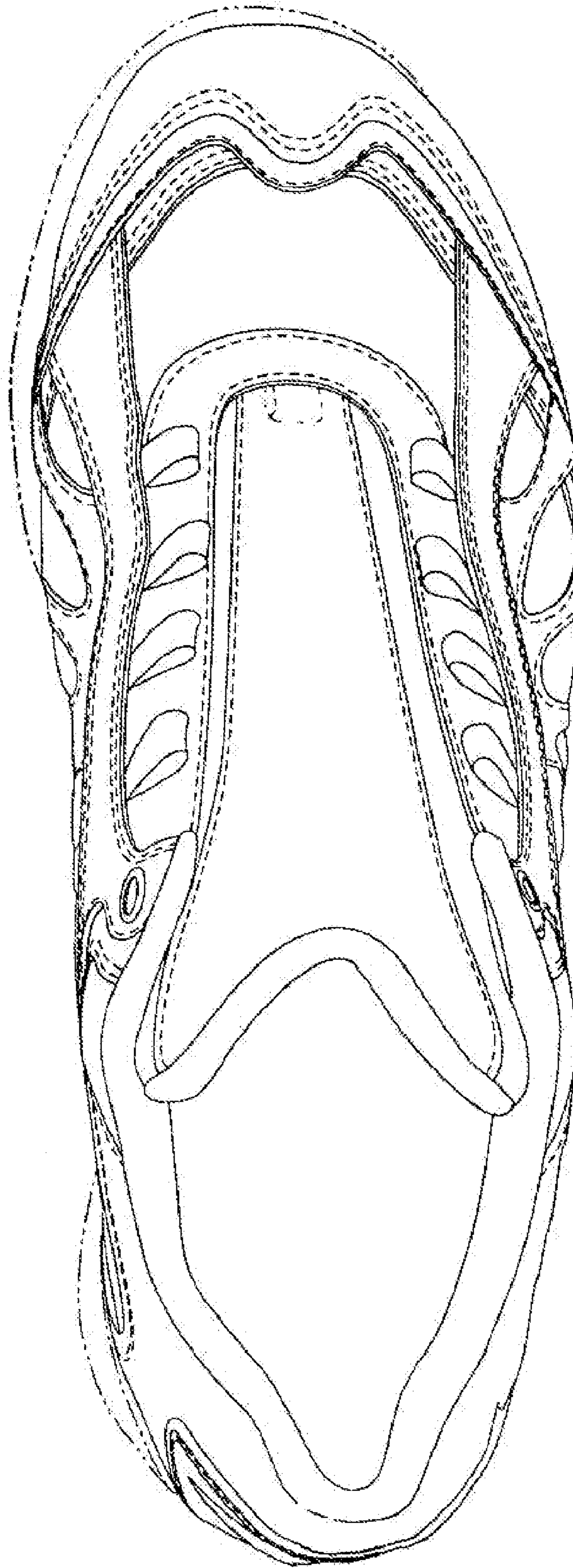

Fig.2

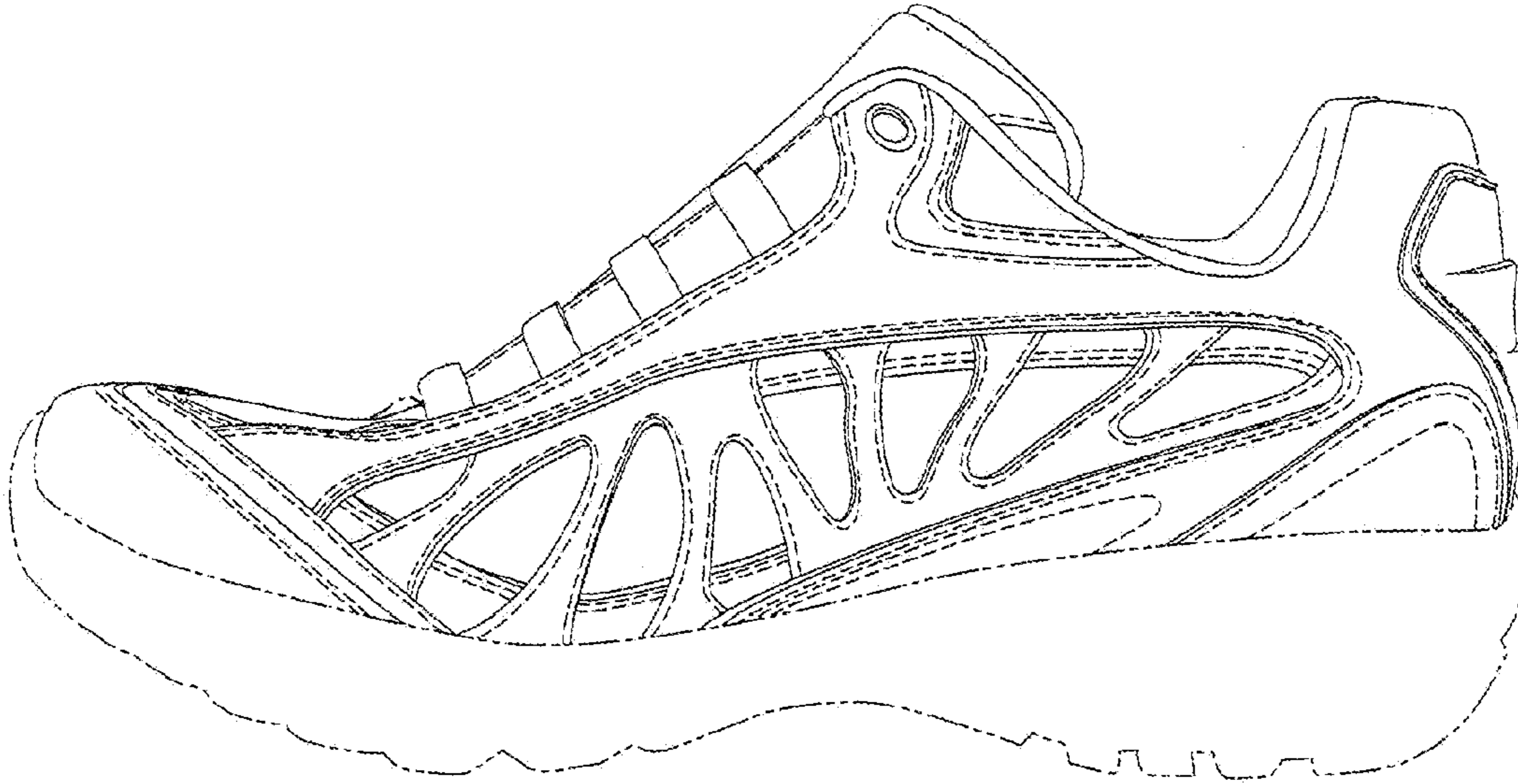

Fig.3

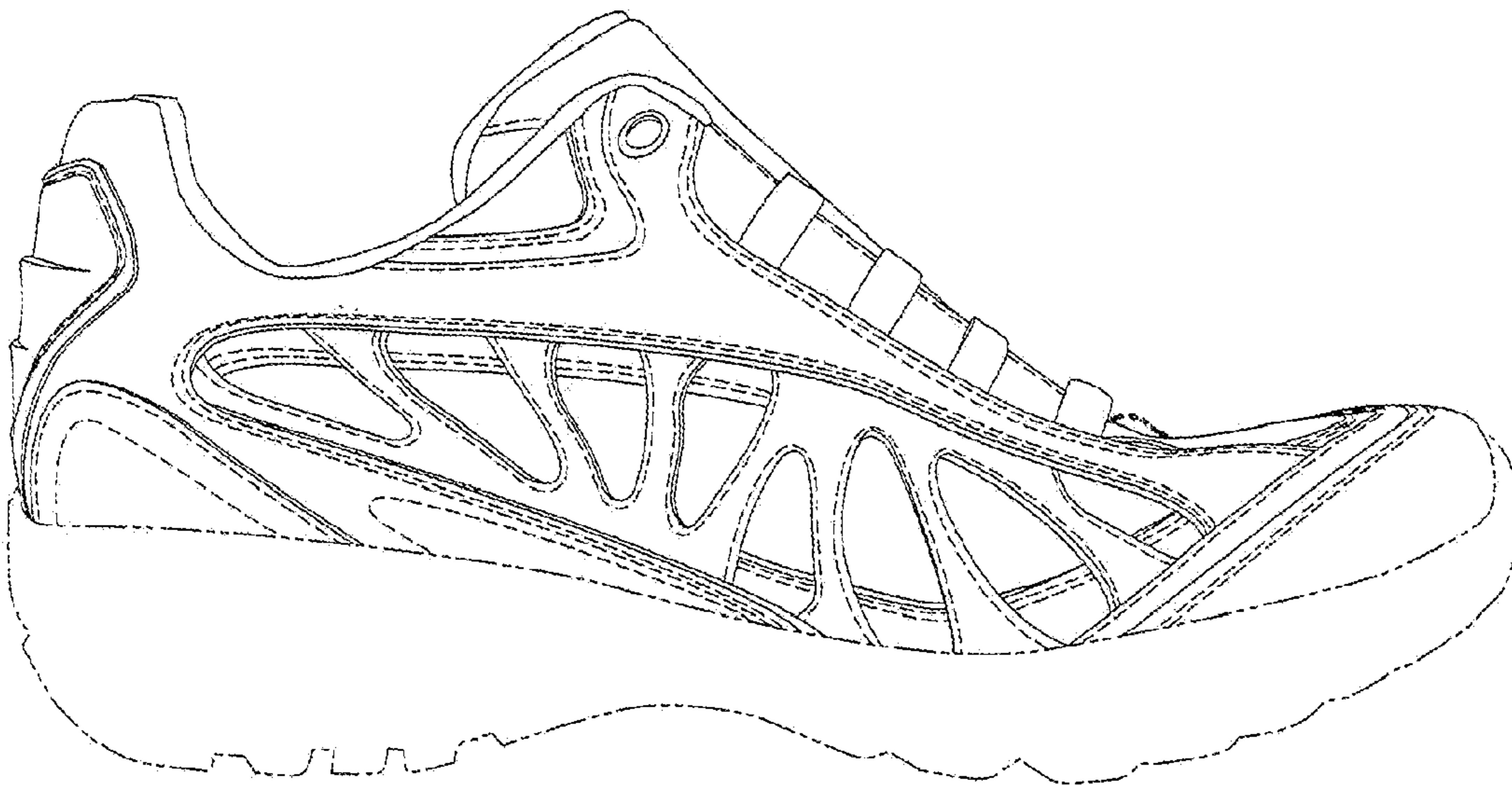

Fig.4

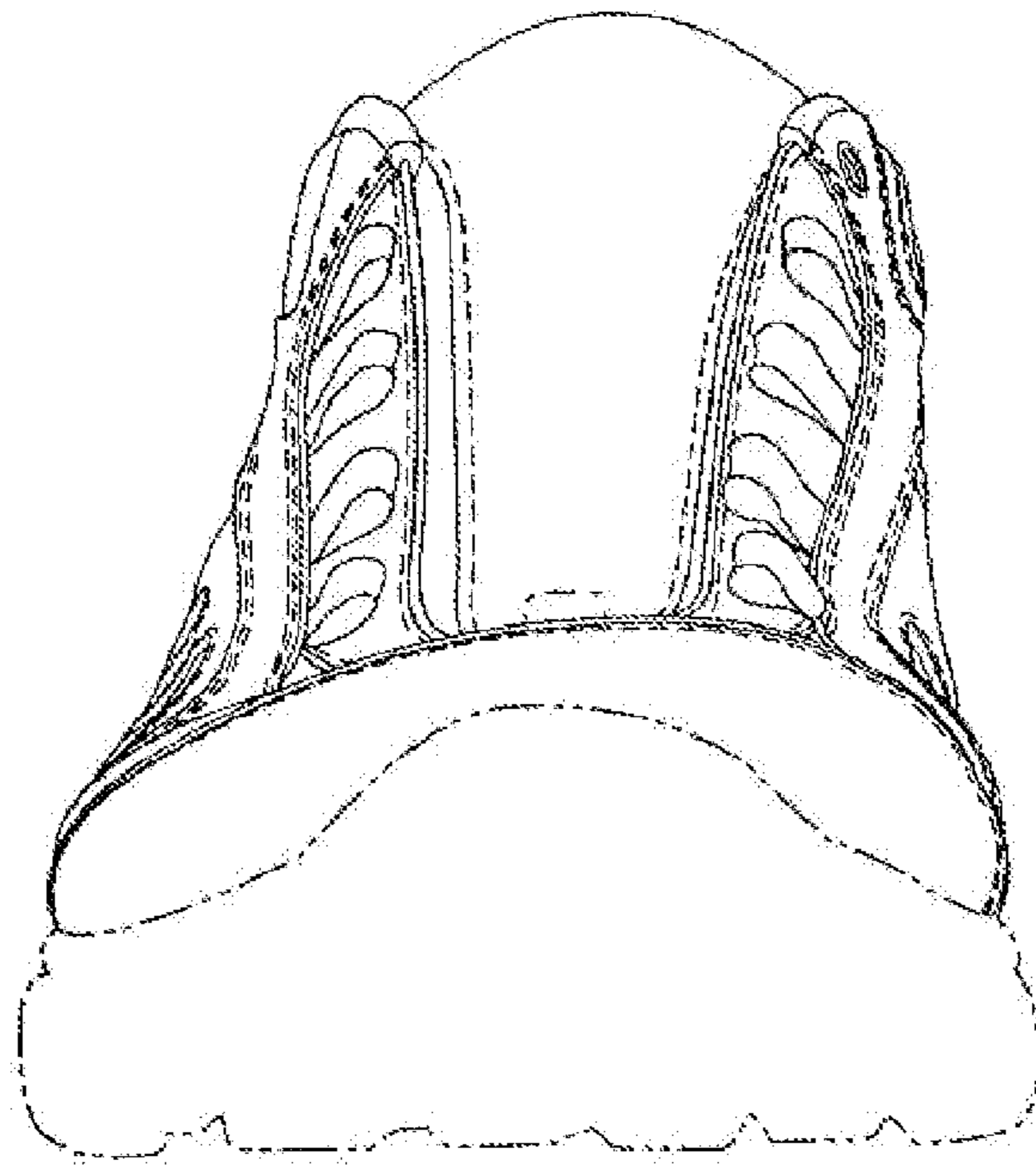

Fig.5

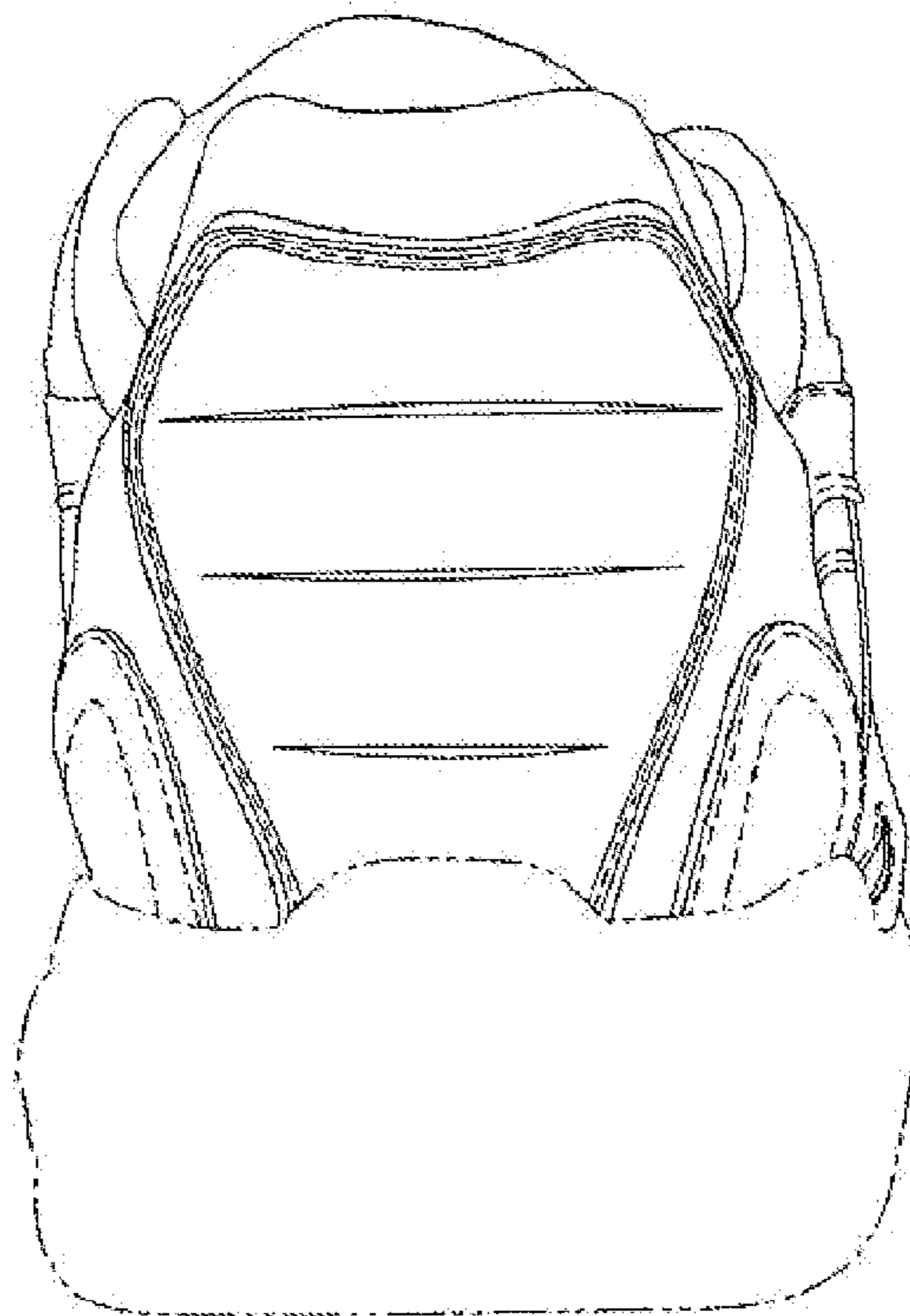

Fig.6