

US00D546032S

(12) **United States Design Patent**
Issler

(10) **Patent No.:** **US D546,032 S**

(45) **Date of Patent:** **** Jul. 10, 2007**

- (54) **OUTSOLE FOR A SHOE**
- (75) Inventor: **James E. Issler**, Greenwich, CT (US)
- (73) Assignee: **Columbia Insurance Company**,
Omaha, NE (US)
- (**) Term: **14 Years**
- (21) Appl. No.: **29/266,851**
- (22) Filed: **Sep. 29, 2006**
- (51) **LOC (8) Cl.** **02-04**
- (52) **U.S. Cl.** **D2/917**
- (58) **Field of Classification Search** D2/917,
D2/896, 900-907, 916-919, 969, 972; 36/45,
36/11.5, 113, 114, 126-131, 83, 88, 77 M,
36/77 R, 91
See application file for complete search history.

5,185,944 A	2/1993	Okajima	36/45
D335,953 S	6/1993	Tyng	D2/320
D345,453 S	3/1994	Carpenter	D2/955
5,499,459 A	3/1996	Tomaro	36/10
5,526,584 A	6/1996	Bleimhofer et al.	36/10
D381,494 S	7/1997	Anderson	D2/959
D384,798 S	10/1997	Gray	D2/964
5,738,937 A	4/1998	Baychar	428/316.6
D402,449 S	12/1998	Robinson et al.	D2/951
D430,968 S	9/2000	Carroll	D2/962
6,161,315 A	12/2000	Dalton	36/134
D446,633 S *	8/2001	Ferris	D2/917
D455,540 S *	4/2002	Fletcher et al.	D2/916
D468,083 S	1/2003	Morais	D2/960
D483,555 S	12/2003	Robinson, Jr. et al.	D2/954
D501,707 S	2/2005	Nakano	D2/959

* cited by examiner

Primary Examiner—Stella Reid
Assistant Examiner—Rashida C. McCoy
 (74) *Attorney, Agent, or Firm*—St. Onge Steward Johnston
 & Reens LLC

(56) **References Cited**

U.S. PATENT DOCUMENTS

1,974,543 A	9/1934	Reymond	12/142
2,046,217 A	6/1936	Strauss	36/72
2,079,237 A	5/1937	Allard	36/2
2,160,768 A	5/1939	Wasser	36/72
2,344,069 A	3/1944	Wasser	36/72
3,091,871 A	6/1963	Tronche	36/72
3,175,310 A	3/1965	MacQuaid	36/72
3,175,311 A	3/1965	MacQuaid	36/72
3,191,321 A	6/1965	Brutting	36/2.5
3,213,551 A	10/1965	Krauss	36/2.5
3,407,518 A	10/1968	MacQuaid et al.	36/72
3,525,165 A	8/1970	Randall, Jr.	36/2.5
3,561,142 A	2/1971	Streit, Sr. et al.	36/72
4,095,353 A *	6/1978	Foldes	36/11.5
D250,738 S *	1/1979	Foldes	D2/916
D256,518 S	8/1980	Moesle	D2/320
4,231,170 A	11/1980	Griswold	36/72
4,366,629 A	1/1983	Scherz	36/4
4,562,652 A	1/1986	Hensler	36/102
D291,382 S *	8/1987	Vaccaro	D2/918
4,908,963 A	3/1990	Krajcir et al.	36/77
4,995,174 A	2/1991	Hong et al.	36/72
5,048,203 A	9/1991	Kling	36/32

(57) **CLAIM**

The ornamental design for an outsole for a shoe, as shown and described.

DESCRIPTION

FIG. 1 is a top perspective view of an outsole for a shoe showing my new design;
 FIG. 2 is a top view thereof;
 FIG. 3 is a bottom perspective view thereof;
 FIG. 4 is a bottom view thereof;
 FIG. 5 is a right side view thereof;
 FIG. 6 is a left side view thereof;
 FIG. 7 is a front view thereof;
 FIG. 8 is a back view thereof; and,
 FIG. 9 is a close up bottom perspective view of the area indicated as 9 in FIG. 3.

1 Claim, 7 Drawing Sheets

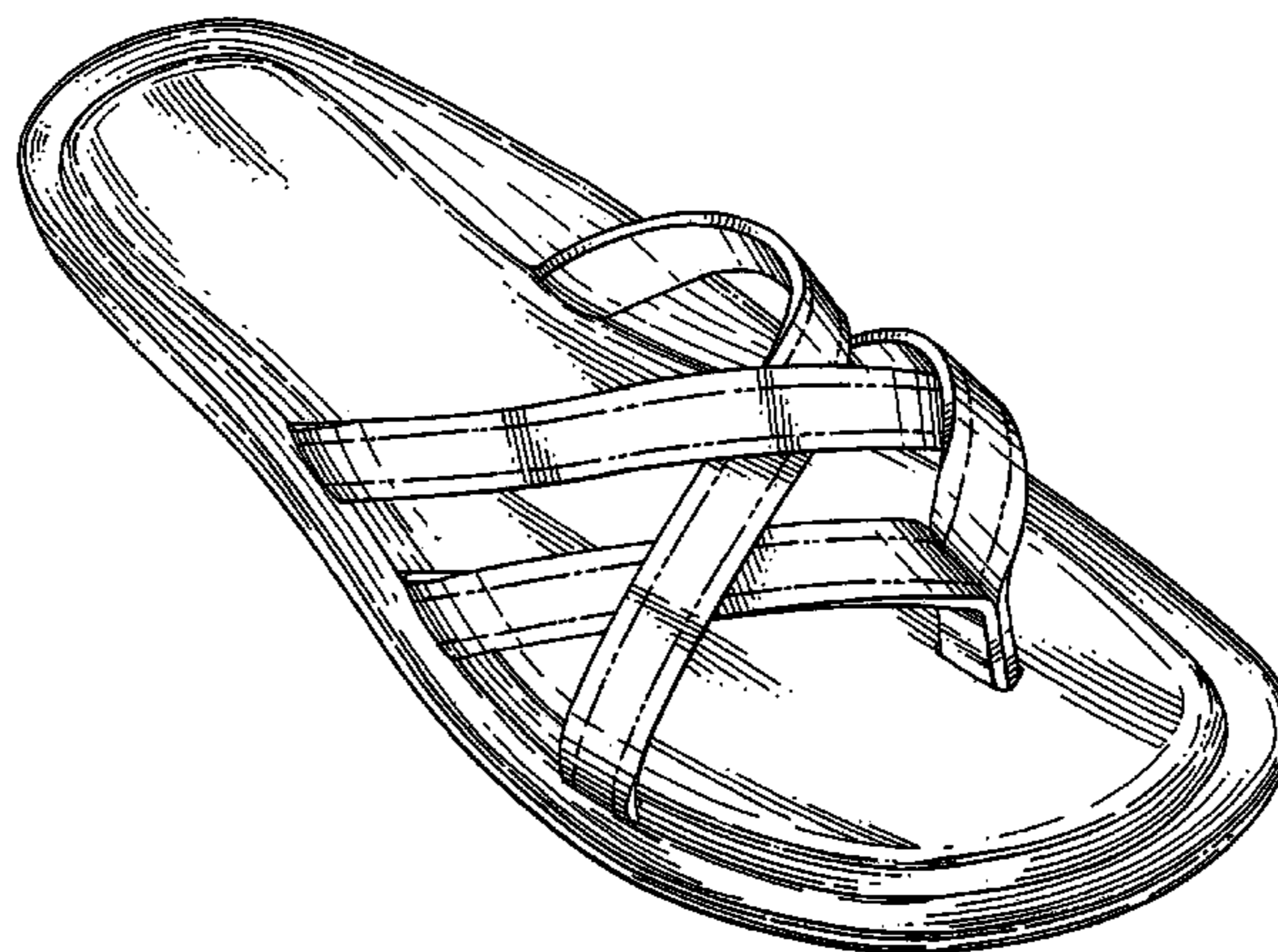

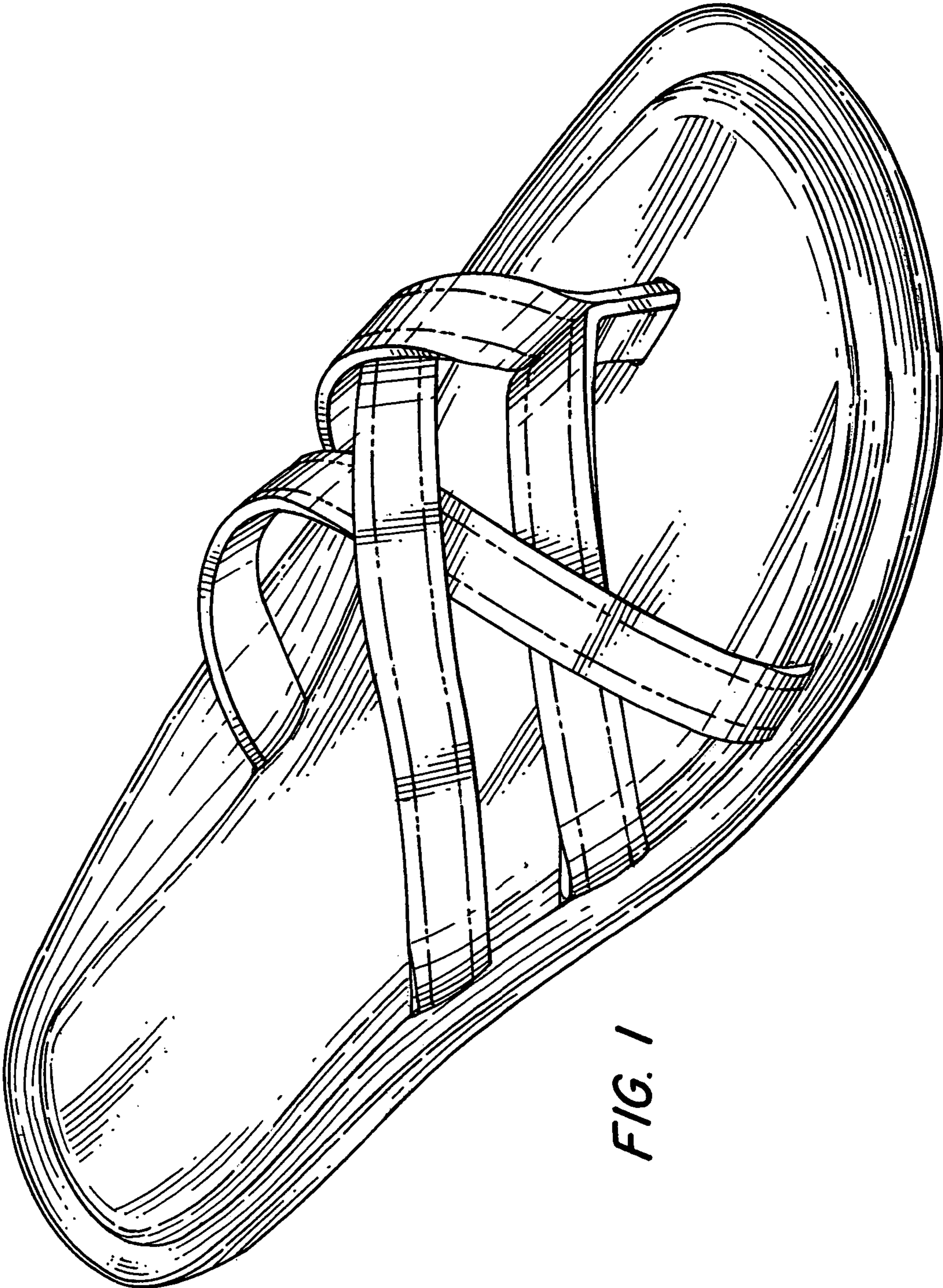

FIG. 1

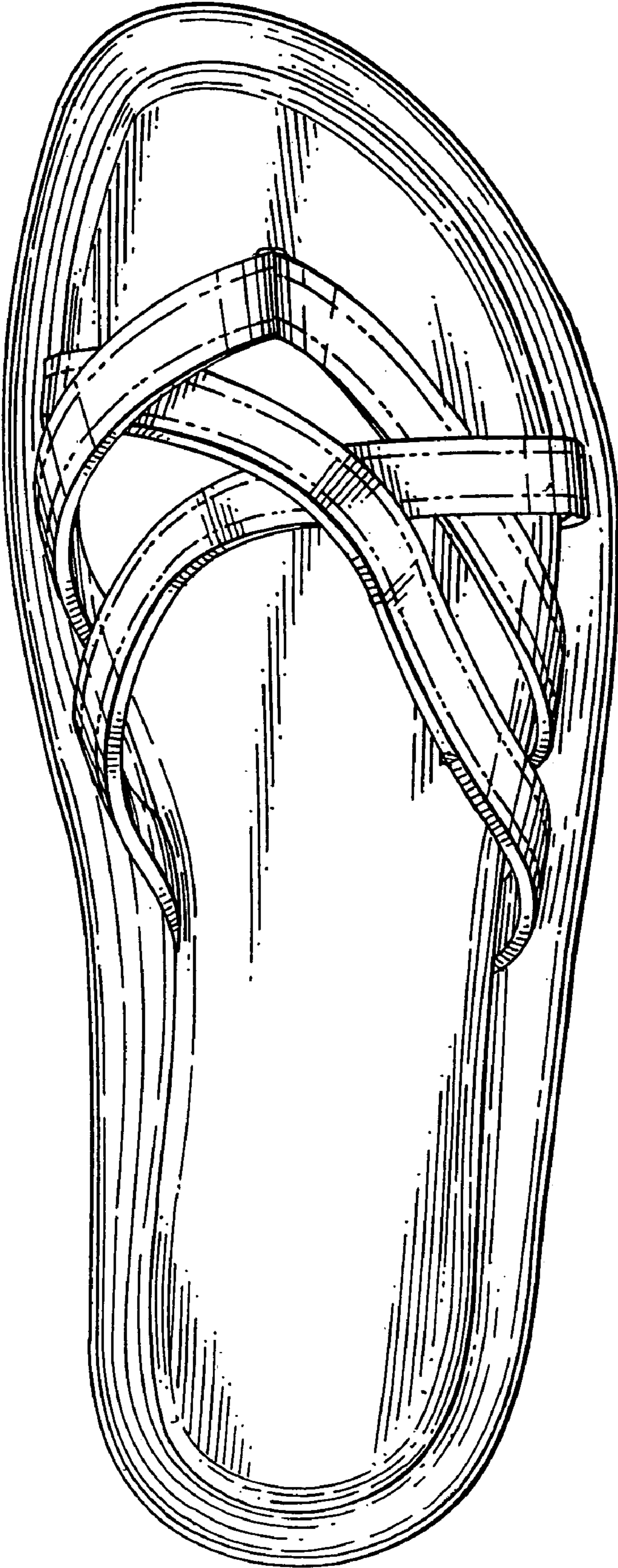

FIG. 2

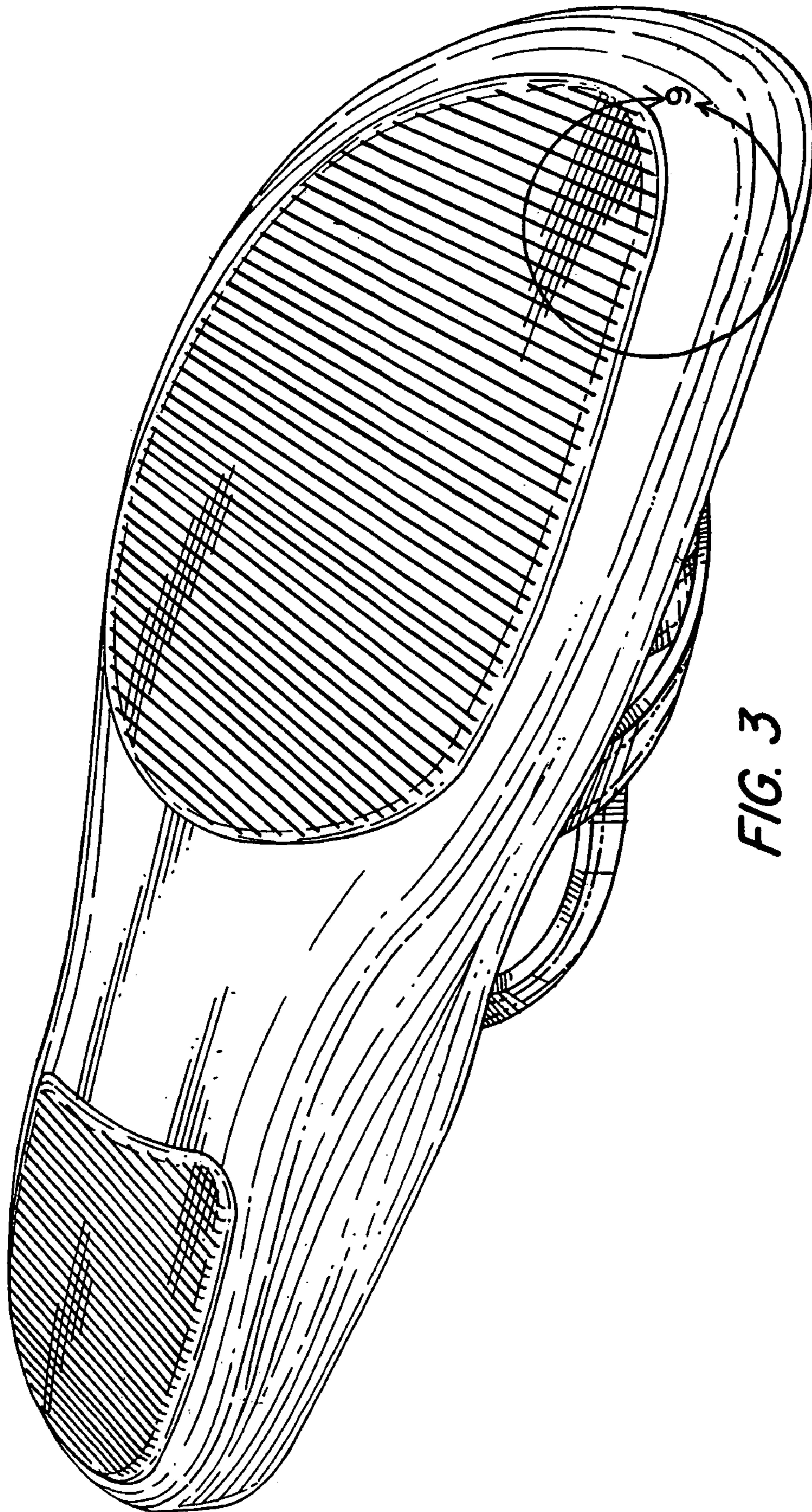

FIG. 3

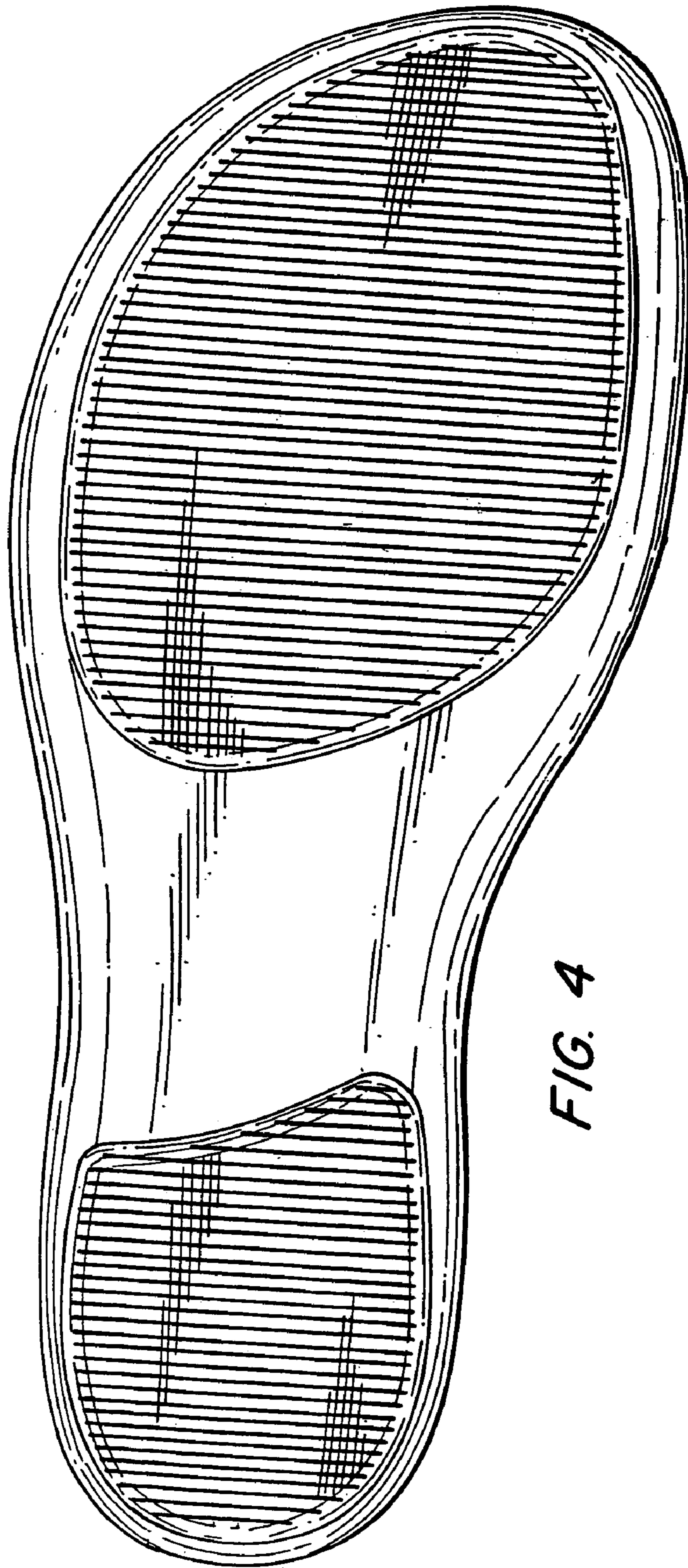

FIG. 4

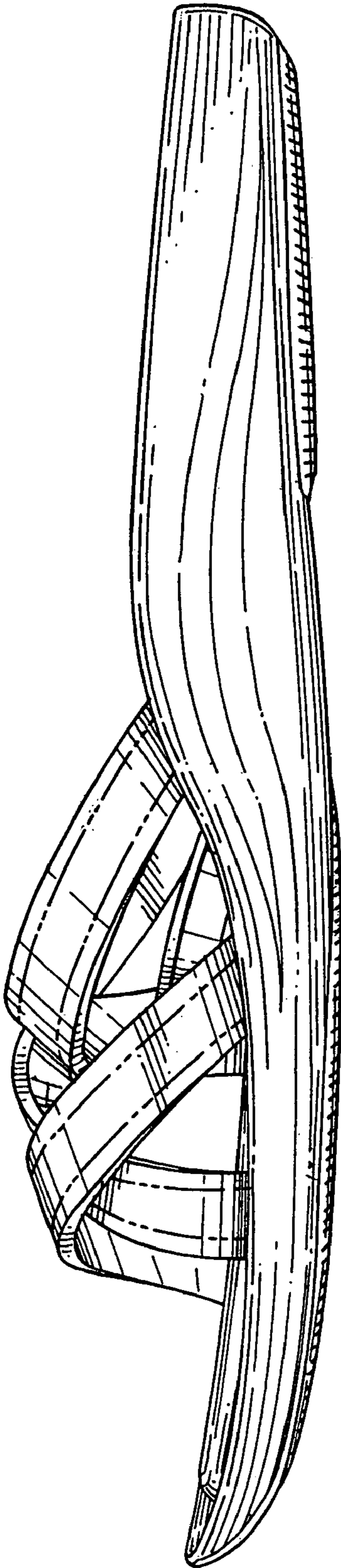

FIG. 5

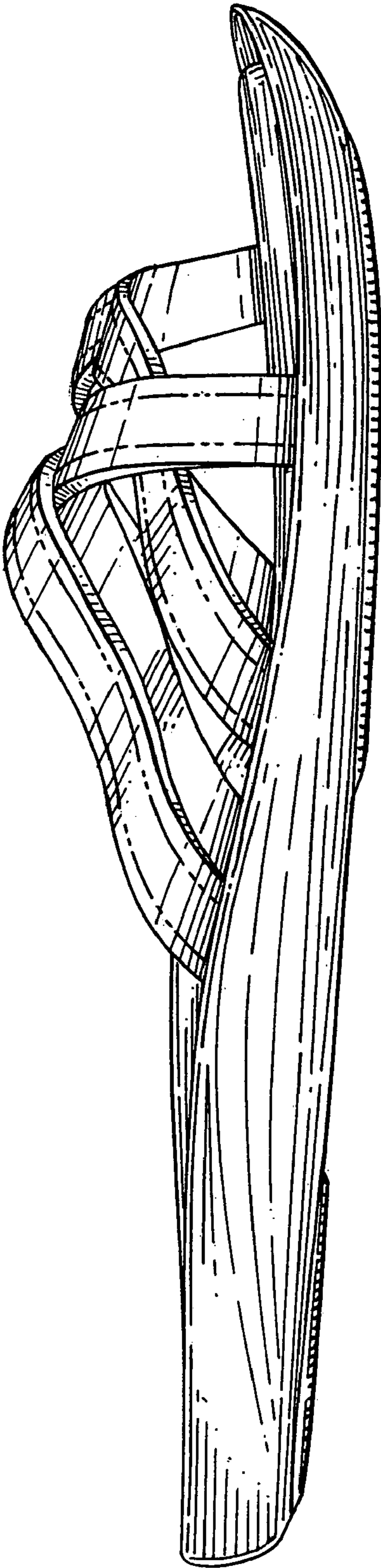

FIG. 6

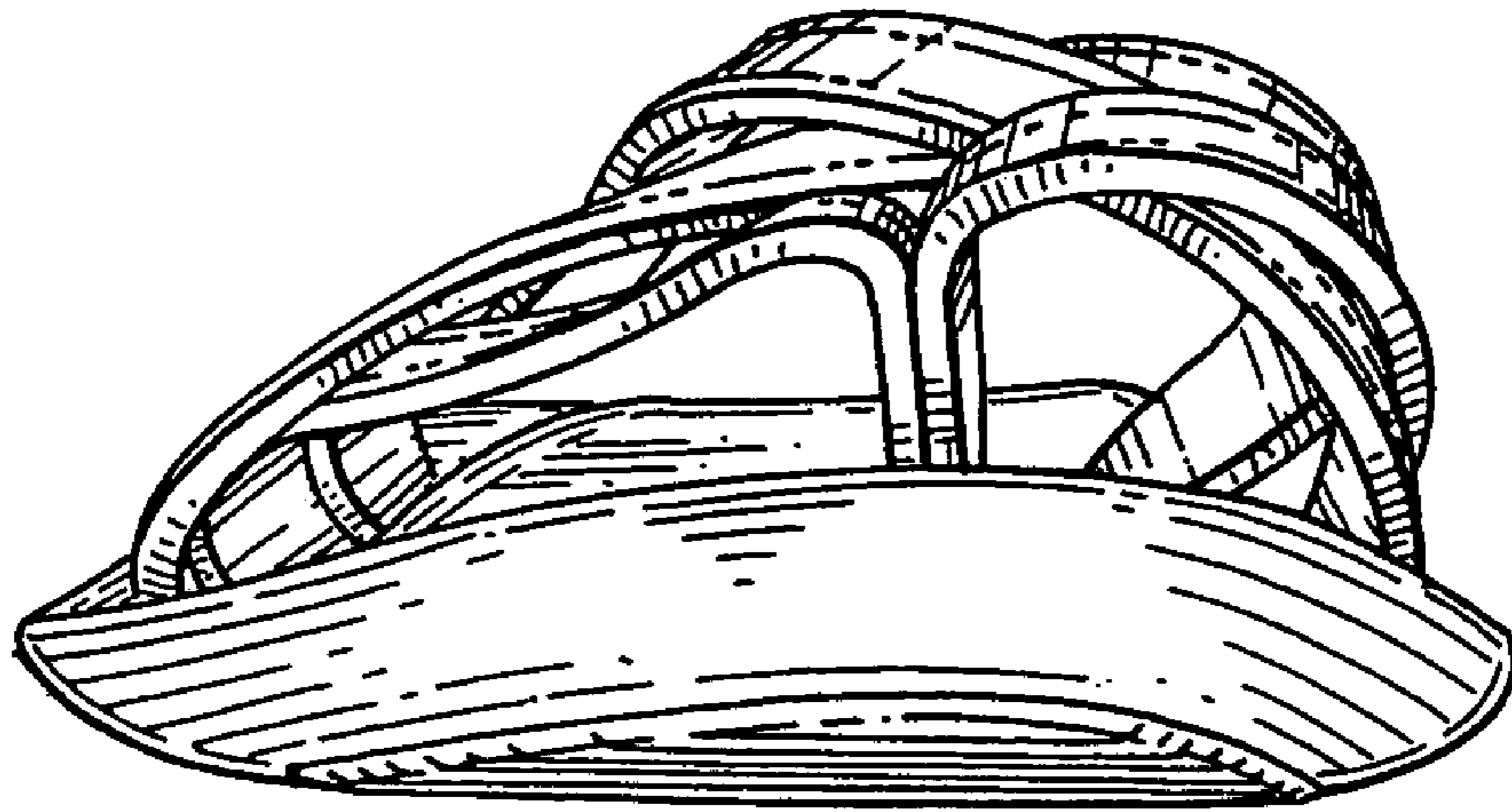

FIG. 7

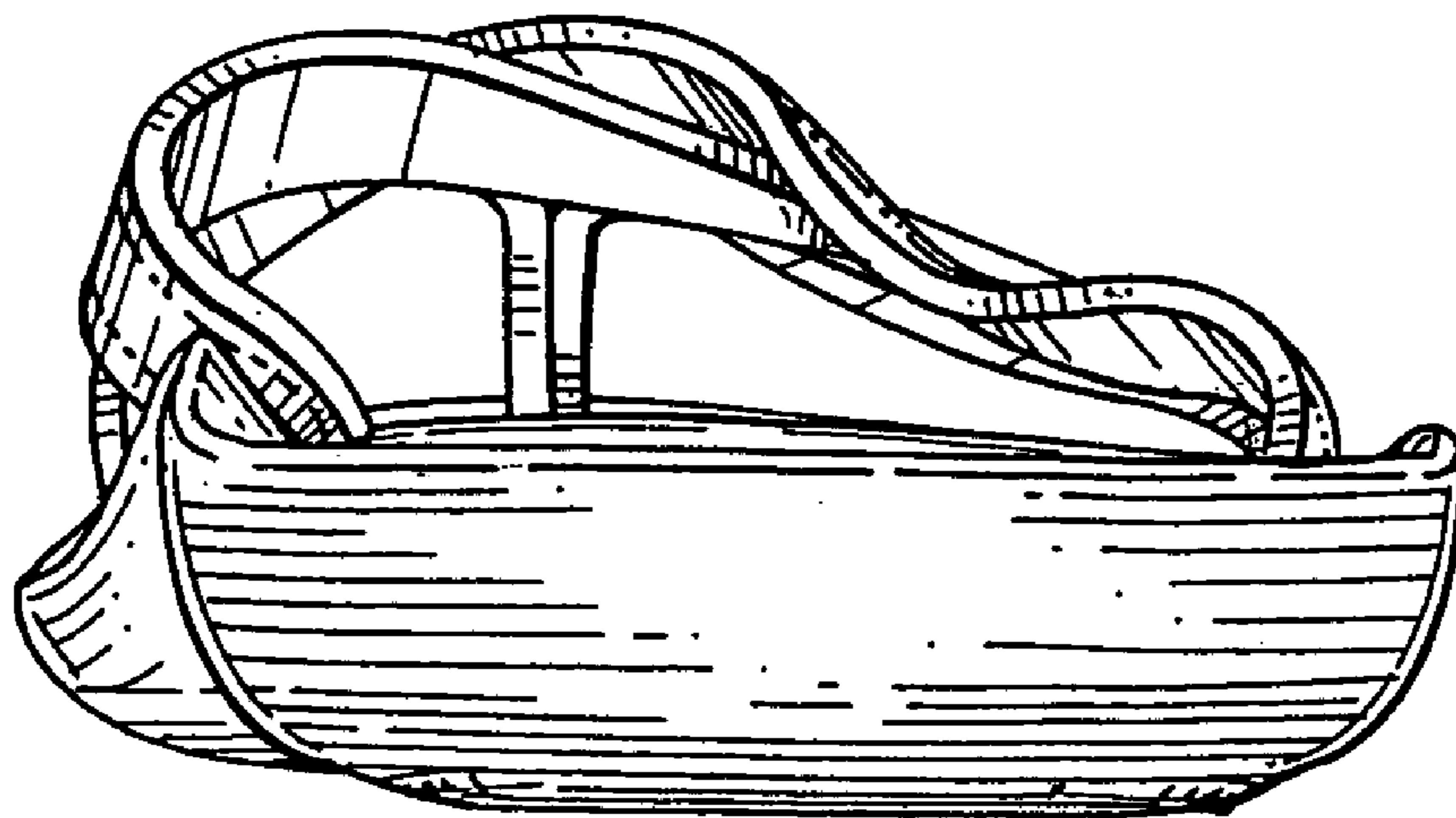

FIG. 8

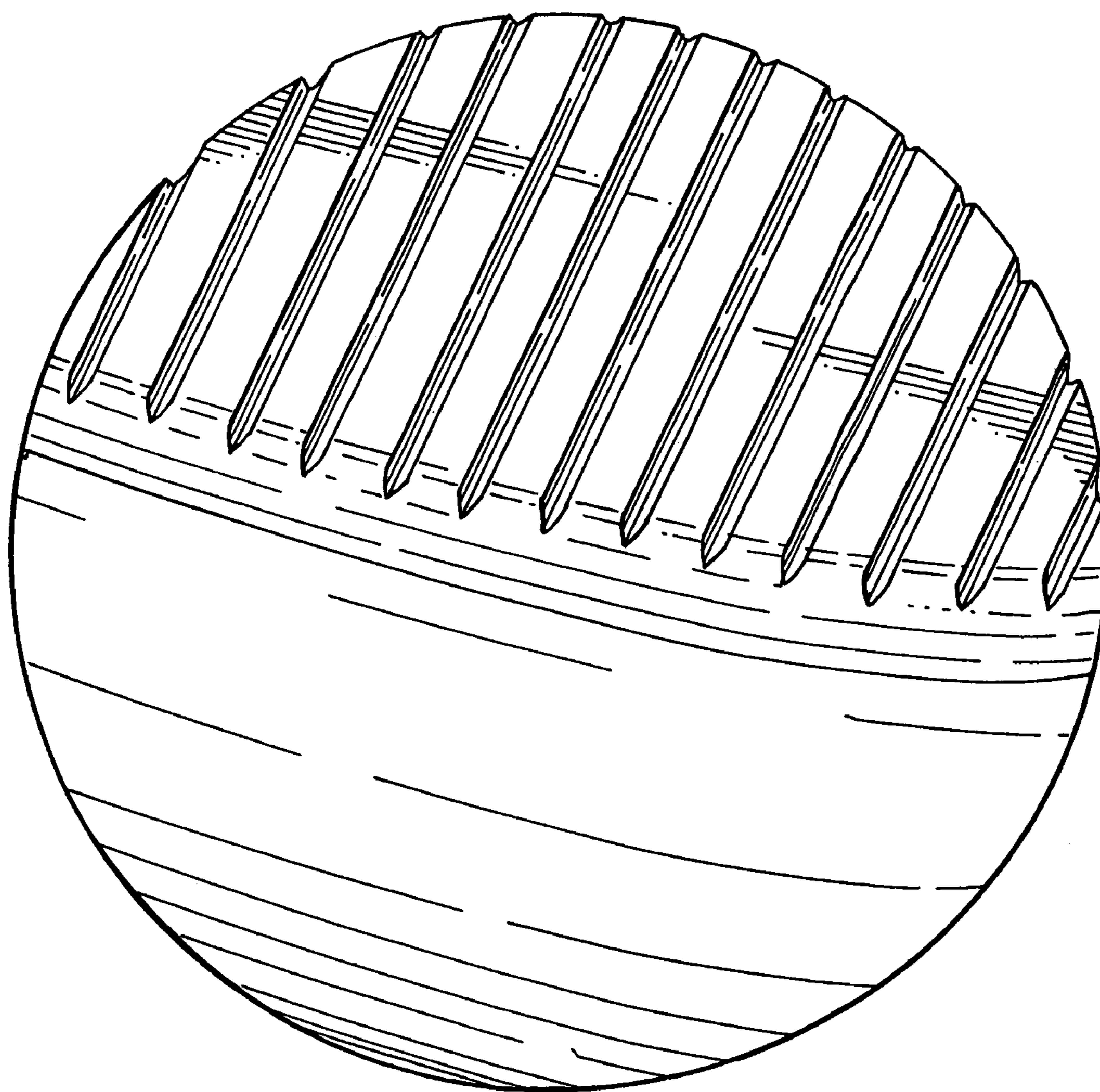

FIG. 9