

US00D545994S

(12) **United States Design Patent**
Hargreaves

(10) **Patent No.:** **US D545,994 S**

(45) **Date of Patent:** **** Jul. 3, 2007**

(54) **LAMP REFLECTOR**

(75) Inventor: **Craig Hargreaves**, Vancouver, WA
(US)

(73) Assignee: **IP Holdings, LLC**, Vancouver, WA
(US)

(**) Term: **14 Years**

(21) Appl. No.: **29/216,800**

(22) Filed: **Nov. 10, 2004**

(51) **LOC (8) Cl.** **26-99**

(52) **U.S. Cl.** **D26/118**

(58) **Field of Classification Search** D26/3,
D26/24, 42, 72, 75, 85, 113, 118, 119, 128;
362/219, 257, 260, 294, 317, 362, 368, 217
See application file for complete search history.

(56) **References Cited**

U.S. PATENT DOCUMENTS

32,722	A *	7/1861	Schmidlin et al.	362/350
1,547,026	A *	7/1925	Canney	362/320
1,873,310	A *	8/1932	Doane	362/297
2,242,590	A *	5/1941	Moreau	362/341
4,028,542	A *	6/1977	McReynolds, Jr.	362/297
4,446,506	A *	5/1984	Larson	362/17
4,855,884	A *	8/1989	Richardson	362/278
D342,273	S *	12/1993	Couch	D16/237

D373,132 S * 8/1996 Baillie-Hamilton et al. D16/
237

D389,270 S * 1/1998 Malmsten D26/128

D394,124 S * 5/1998 Mackert et al. D26/85

D400,289 S * 10/1998 Wardenburg et al. D26/118

5,938,317 A * 8/1999 Thornton 362/290

D422,737 S * 4/2000 Orozco D26/85

6,152,579 A * 11/2000 Reed et al. 362/320

* cited by examiner

Primary Examiner—Freda S. Nunn

Assistant Examiner—Kevin K. Rudzinski

(74) *Attorney, Agent, or Firm*—Robert J. Ireland

(57) **CLAIM**

The ornamental design for a lamp reflector, as shown and described.

DESCRIPTION

FIG. 1 is a perspective view of the lamp reflector, according to the new and unique design;

FIG. 2 is a bottom view of the lamp reflector;

FIG. 3 is a top view of the lamp reflector;

FIG. 4 is a front view of the lamp reflector;

FIG. 5 is a side view of the lamp reflector; and,

FIG. 6 is a back view of the lamp reflector.

1 Claim, 6 Drawing Sheets

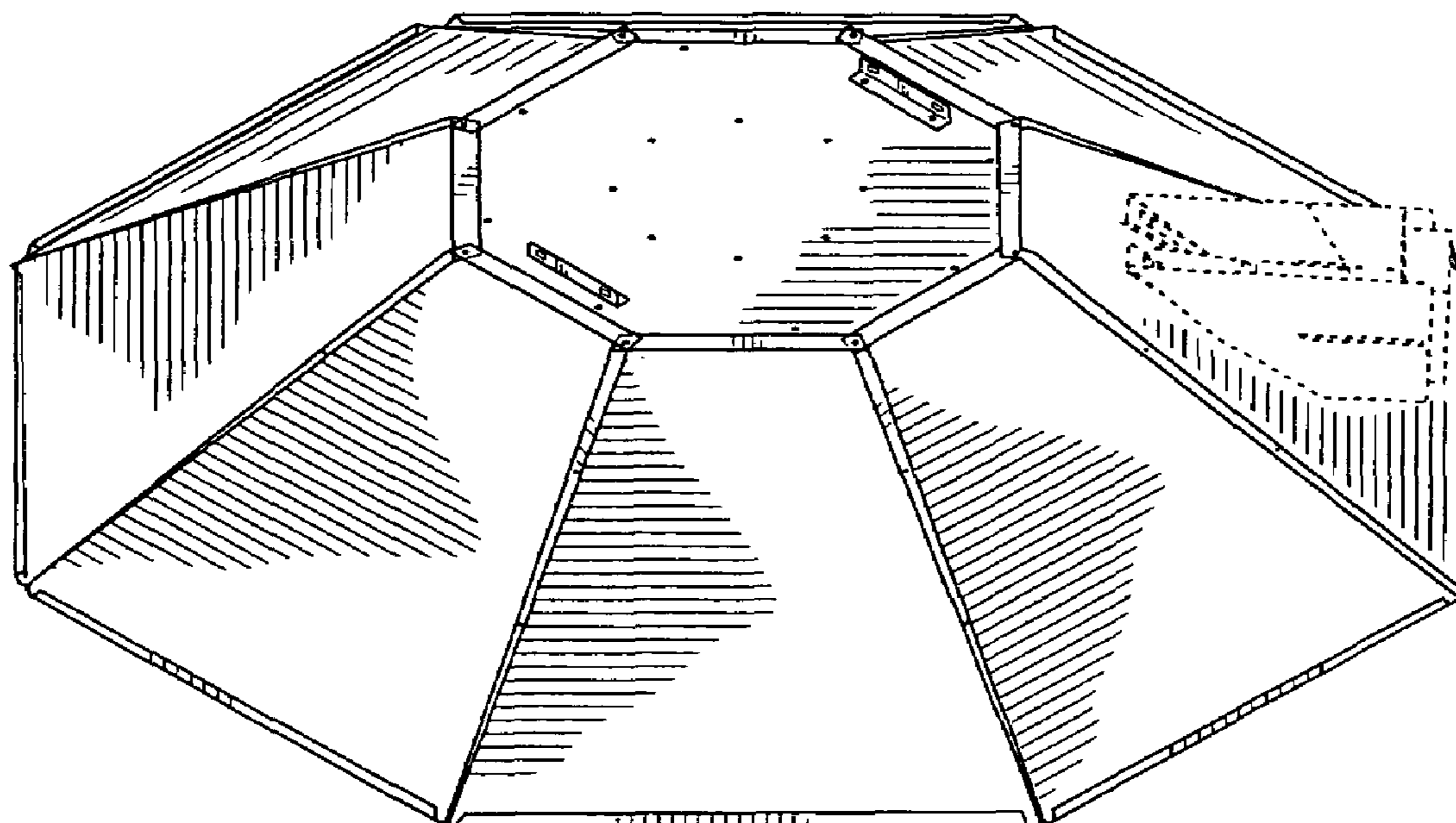

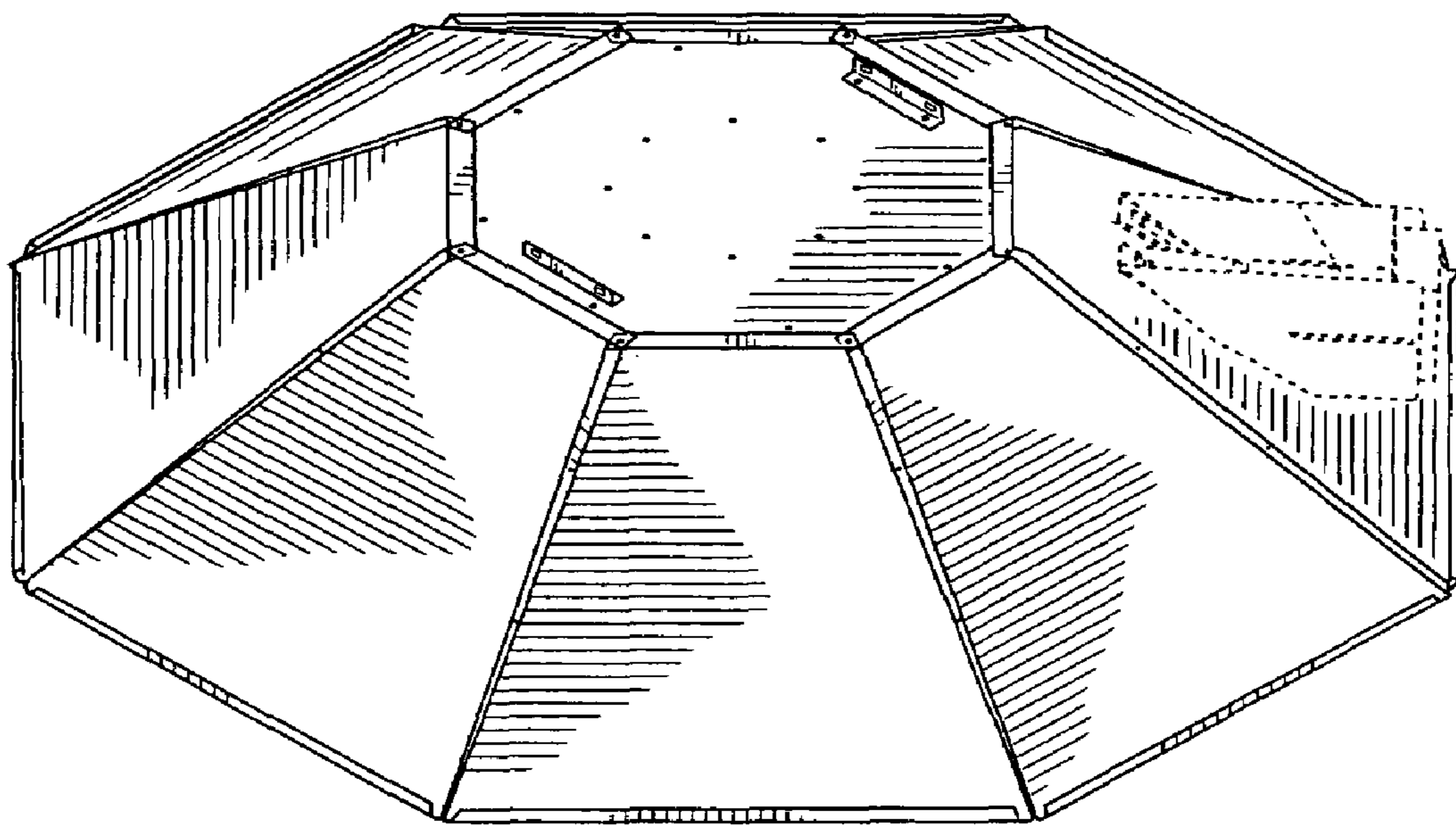

FIG. 1

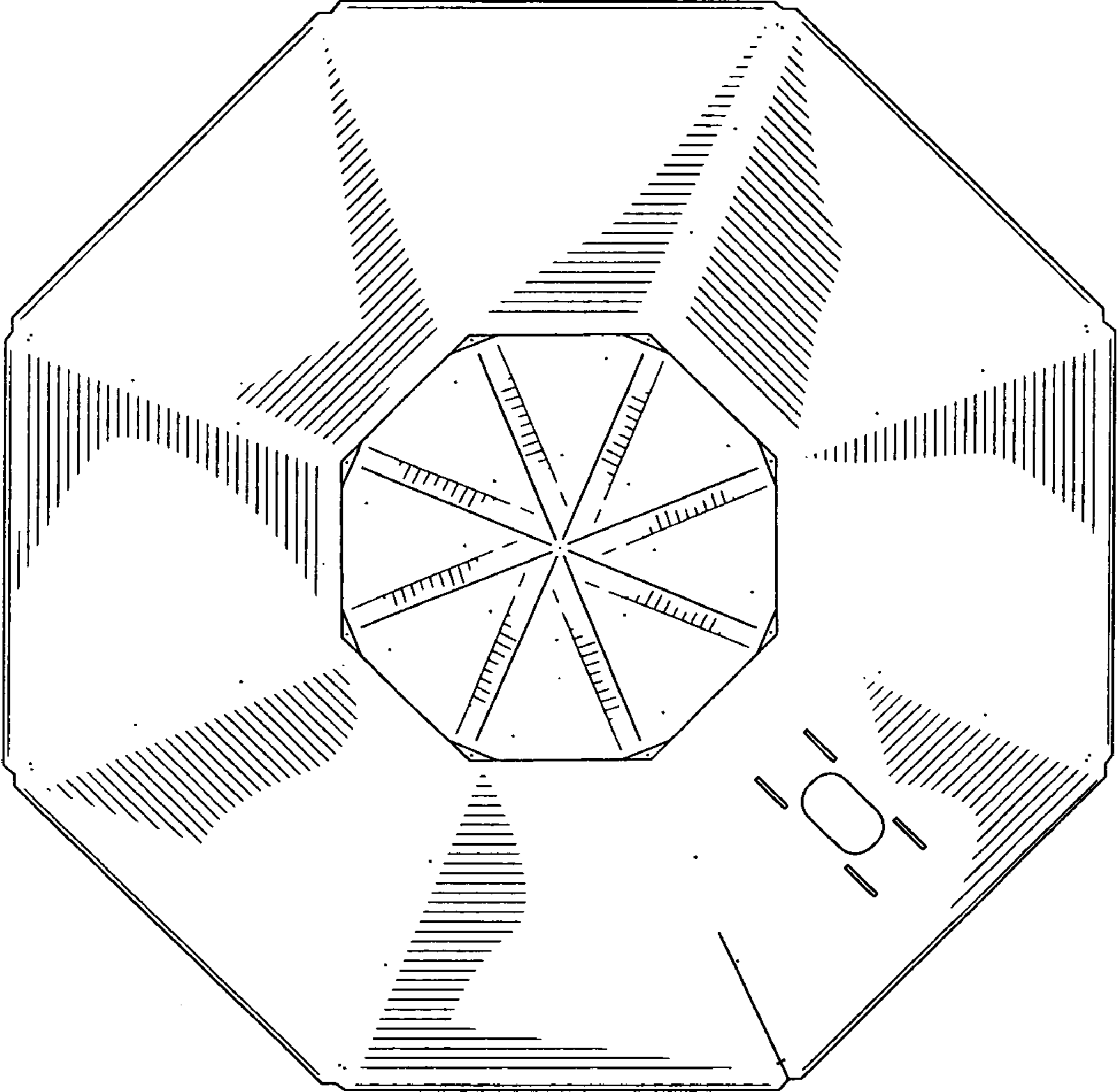

FIG. 2

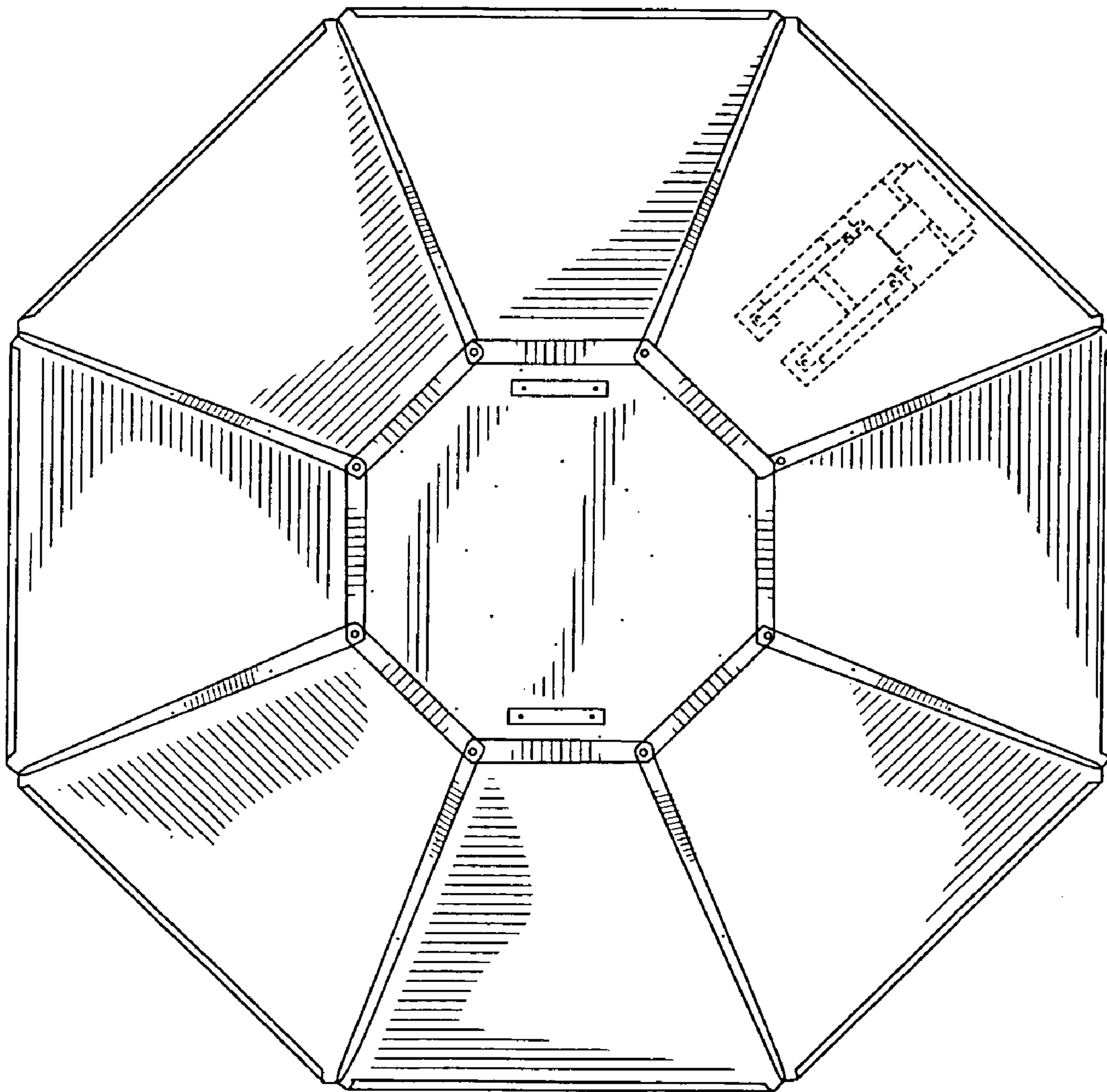

FIG. 3

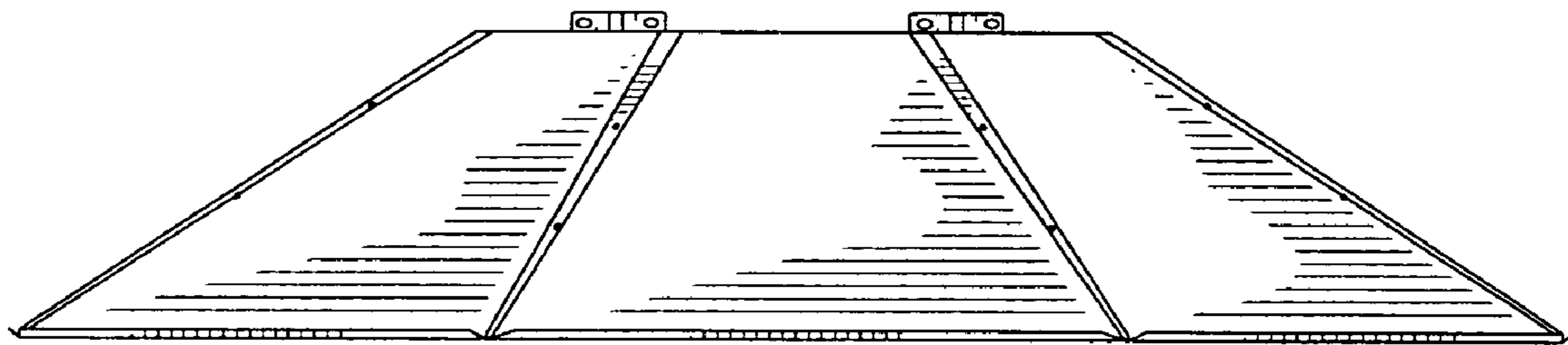

FIG. 4

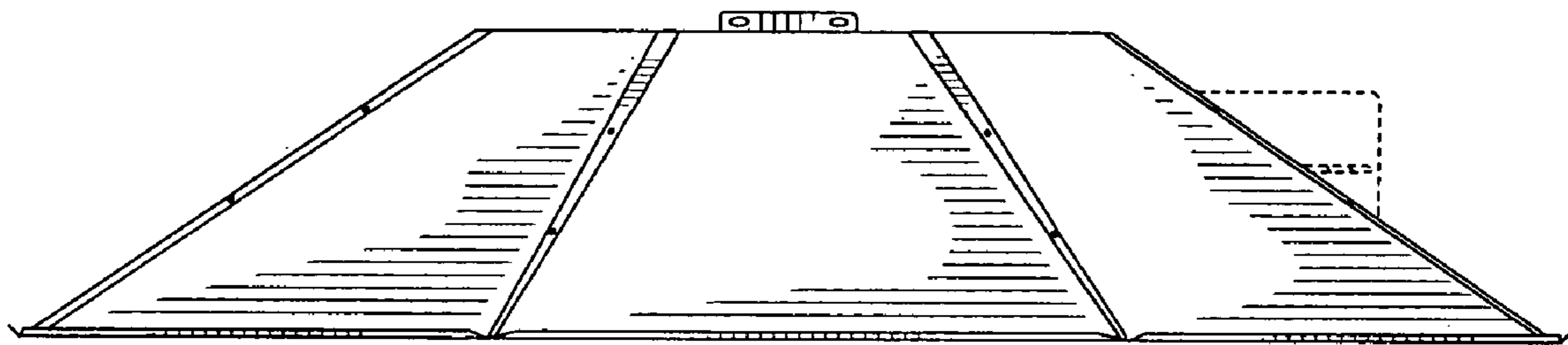

FIG. 5

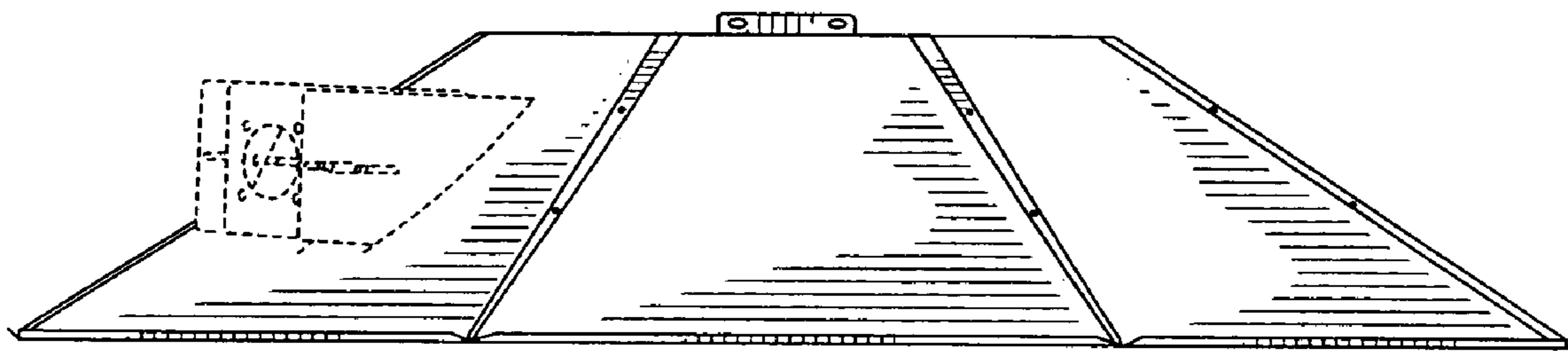

FIG. 6