



US00D545913S

(12) **United States Design Patent**  
**Khan**

(10) **Patent No.:** **US D545,913 S**

(45) **Date of Patent:** **\*\* Jul. 3, 2007**

(54) **GAME**

GB 2 371 761 A 8/2002

(76) Inventor: **Rasib Khan**, 168 Walsall Road, Perry Bar, Birmingham (GB), B42 1UD

(\*\*) Term: **14 Years**

(21) Appl. No.: **29/238,488**

(22) Filed: **Sep. 19, 2005**

(30) **Foreign Application Priority Data**

Mar. 19, 2005 (GB) ..... 3020684

(51) **LOC (8) Cl.** ..... **21-01**

(52) **U.S. Cl.** ..... **D21/366; D21/381**

(58) **Field of Classification Search** ..... D21/334-368, D21/376-381; 273/236-288, 292-308; D9/432-433  
See application file for complete search history.

(56) **References Cited**

**U.S. PATENT DOCUMENTS**

D150,295 S	*	7/1948	Hoskins et al.	.....	D21/347
D271,892 S	*	12/1983	Engel	.....	D21/350
4,923,199 A		5/1990	Hahn		
5,409,237 A	*	4/1995	Marcley et al.	.....	273/299
5,564,710 A		10/1996	Bolding et al.		
6,050,569 A	*	4/2000	Taylor	.....	273/292
6,533,278 B1	*	3/2003	Drastrup	.....	273/236
6,623,009 B1		9/2003	Kraemer et al.		

**FOREIGN PATENT DOCUMENTS**

GB	2 229 369 A	9/1990
GB	2 346 090 A	8/2000

**OTHER PUBLICATIONS**

Packaging Design by Stanley Sacharow, 1983. p. 200, Parcheesi game.\*

How many words? Game—E.Smereka, Jan. 11, 2001 “http://teachers.net/lessons/posts2419.html”.

\* cited by examiner

*Primary Examiner*—Sandra L. Morris

(74) *Attorney, Agent, or Firm*—Birch, Stewart, Kolasch & Birch, LLP

(57) **CLAIM**

The ornamental design for a game, as shown and described.

**DESCRIPTION**

The patent or application file contains at least one drawing executed in color. Copies of this patent or patent application publication with color drawing(s) will be provided by the Office upon request and payment of the necessary fee.

FIG. 1 is a top plan view of the game, showing the flattened box top with foldable sides, shown separately for ease of illustration;

FIG. 2 is a top plan view of the game board;

FIG. 3 is a top plan view of a set of playing cards; and,

FIG. 4 is a bottom plan view of a playing card, each of the playing cards in the set having the same back.

**1 Claim, 4 Drawing Sheets**

**(4 of 4 Drawing Sheet(s) Filed in Color)**

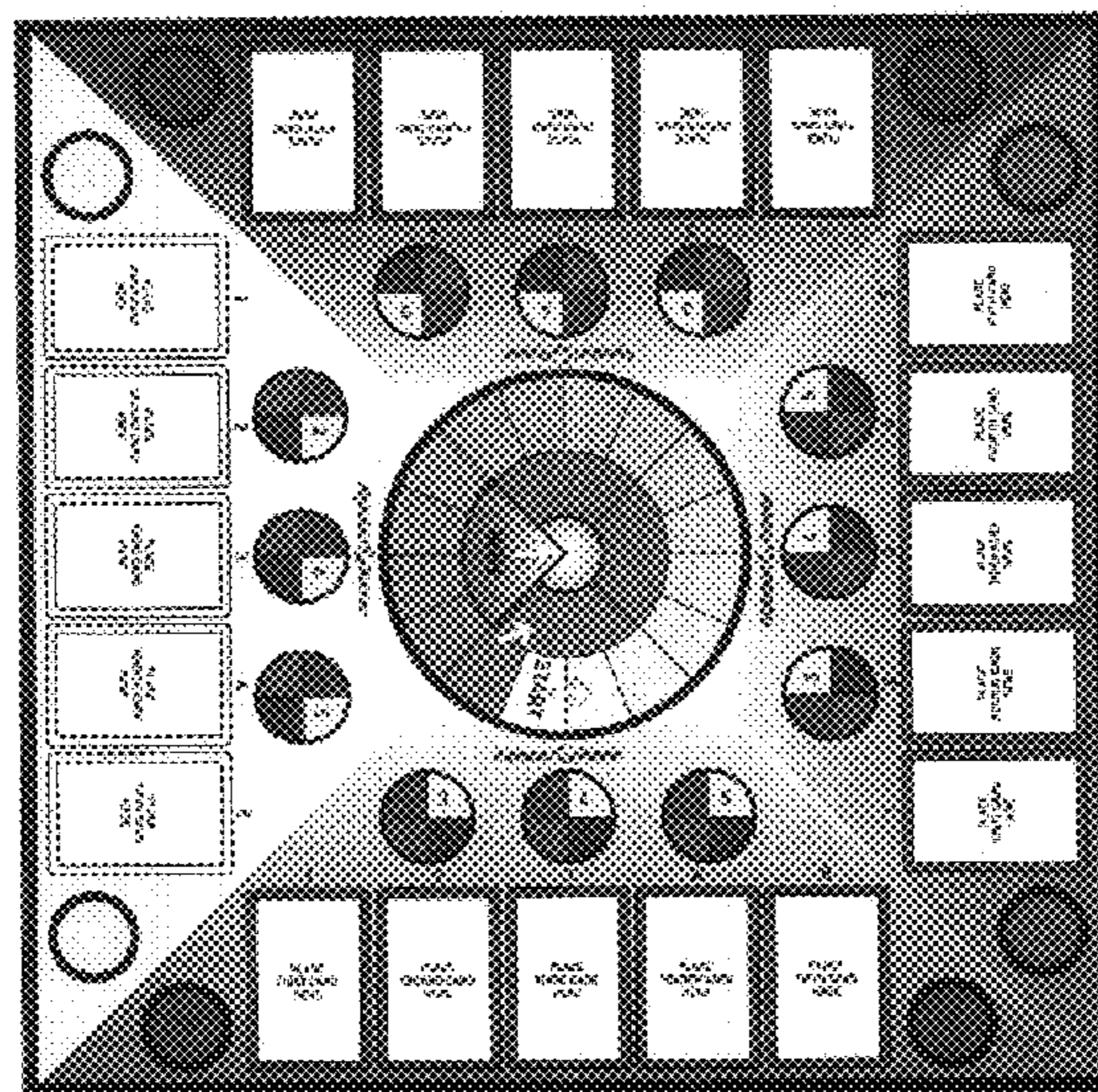

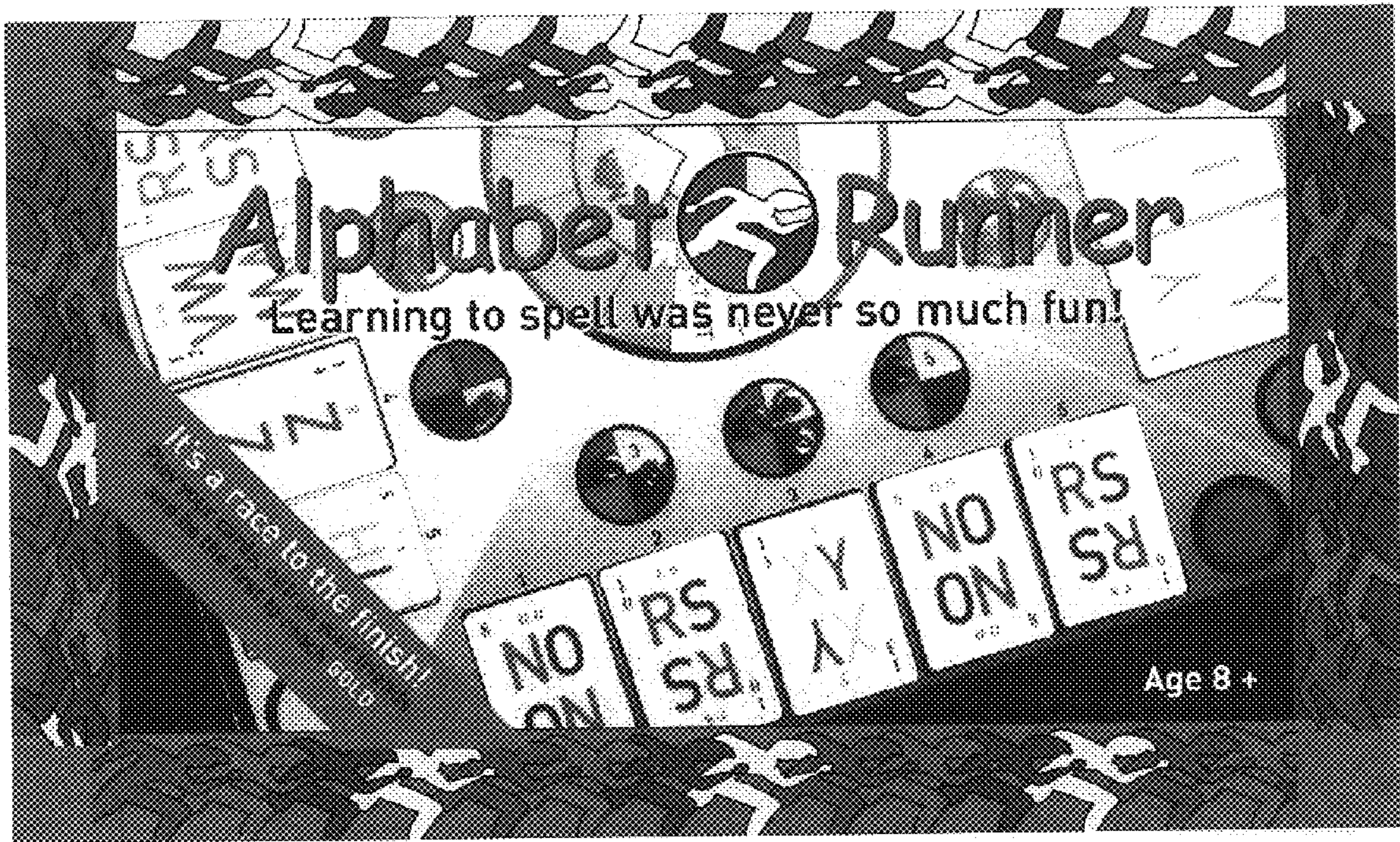

FIG.1

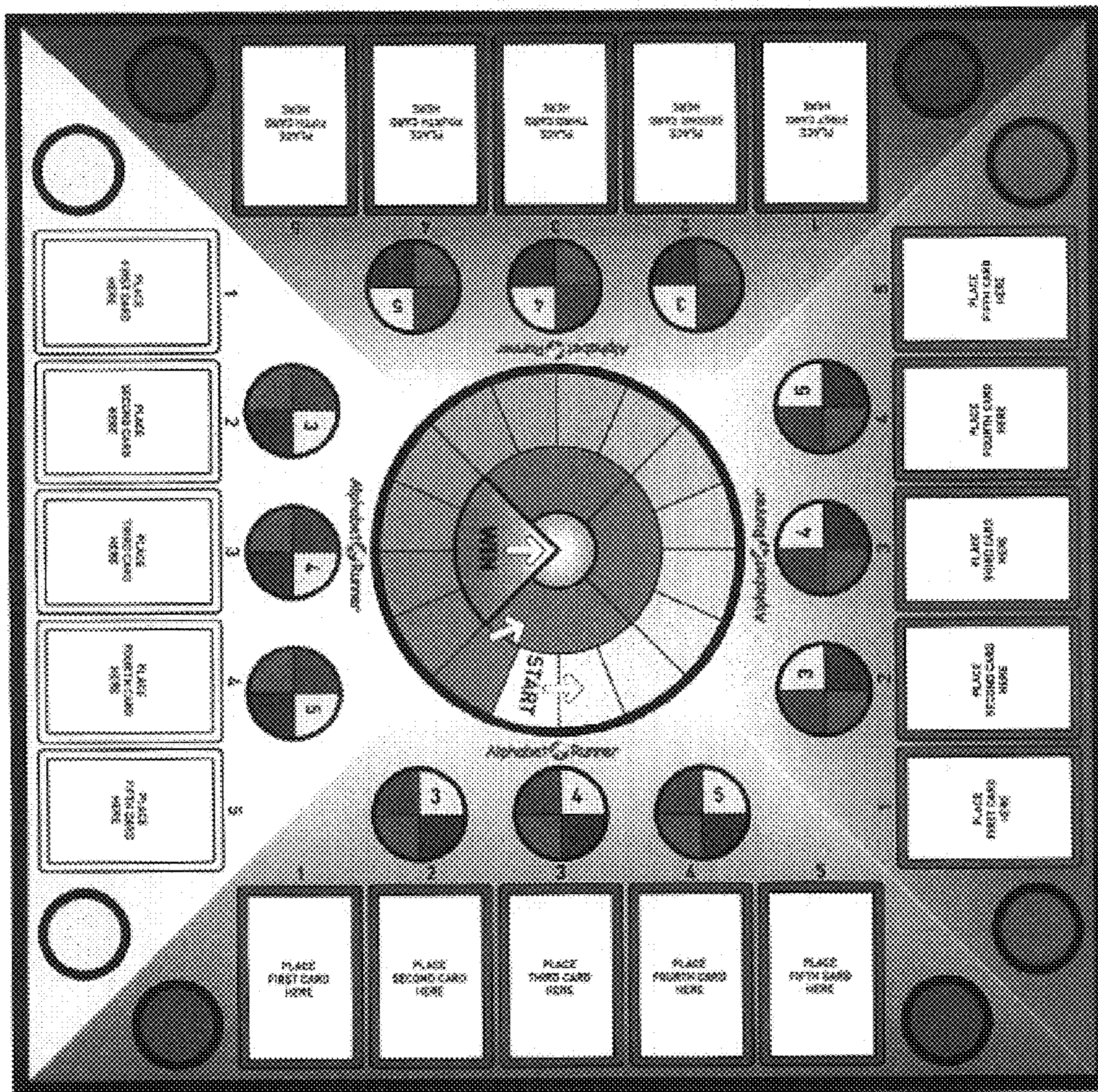

FIG. 2

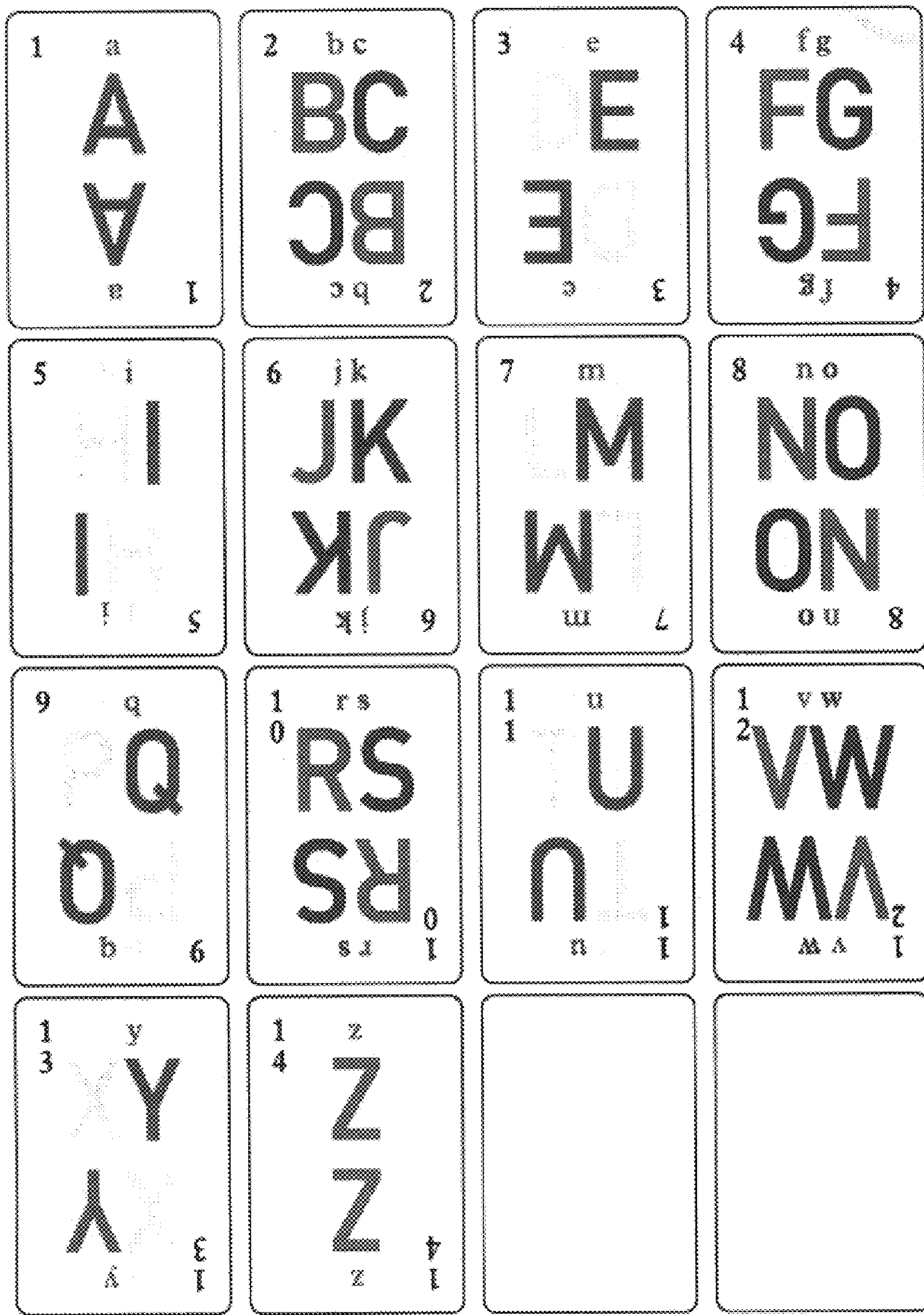

FIG.3

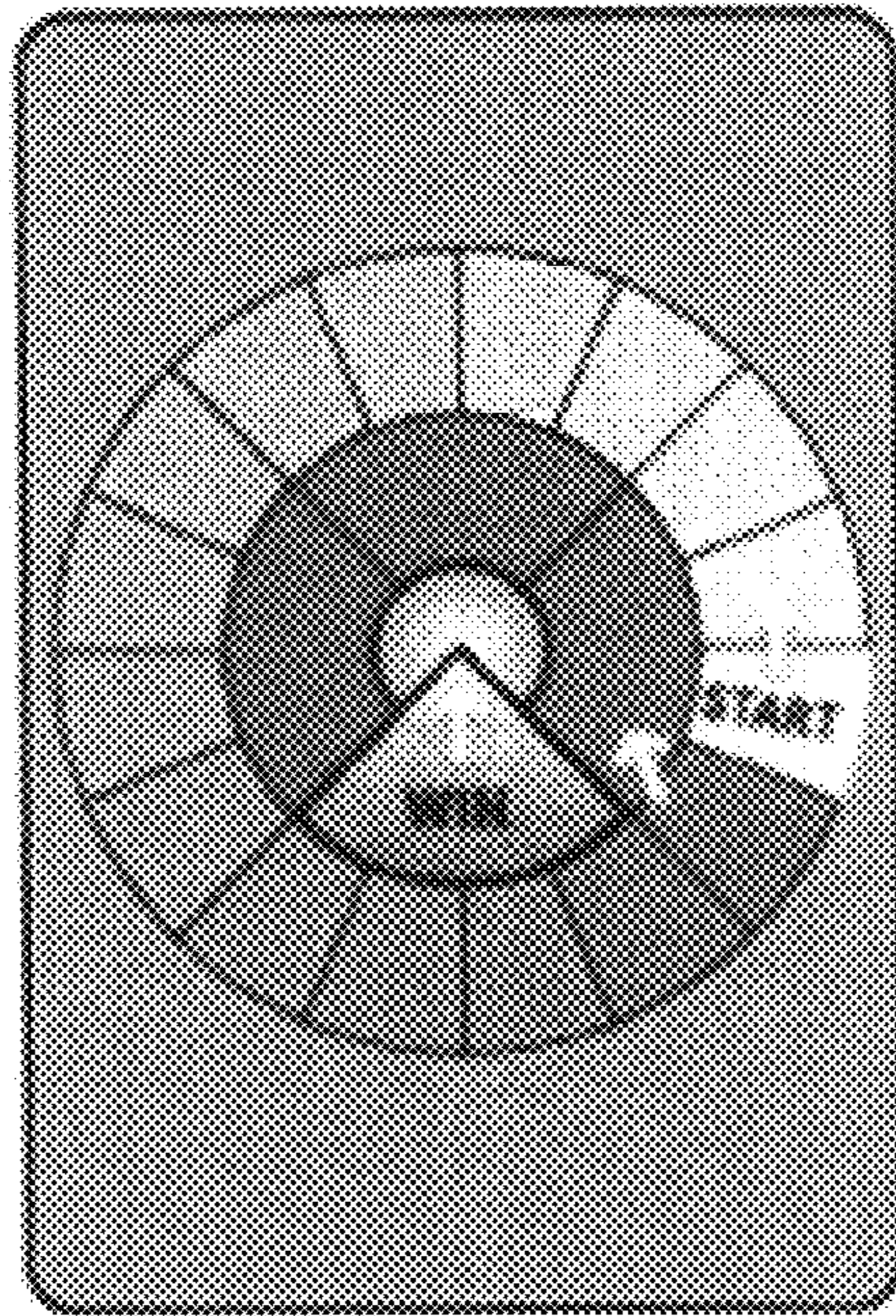

FIG.4