US00D545887S

(12) United States Design Patent

Bomm

(10) Patent No.: US D545,887 S
(45) Date of Patent: ** Jul. 3, 2007

(54) **TYPE FONT**

(75) Inventor: **Hellmut G. Bomm**, Backnang (DE)

(73) Assignee: **Linotype GmbH**, Bad Homburg (DE)

(**) Term: **14 Years**

(21) Appl. No.: **29/231,956**

(22) Filed: **Jun. 13, 2005**

(30) **Foreign Application Priority Data**

Dec. 13, 2004 (EM) 000268859

(51) **LOC (8) Cl.** **18-03**
(52) **U.S. Cl.** **D18/24**
(58) **Field of Classification Search** D18/24–31; 101/398, 399; 434/159, 160–165
See application file for complete search history.

(56) **References Cited**

U.S. PATENT DOCUMENTS

D289,420 S * 4/1987 Bigelow et al. D18/24
D380,767 S * 7/1997 Majoor D18/24
D400,913 S * 11/1998 Slimbach D18/24
D407,106 S * 3/1999 Slimbach D18/24
D496,392 S * 9/2004 Matteson et al. D18/24
D500,072 S * 12/2004 Matteson et al. D18/24
D512,090 S * 11/2005 de Groot D18/24
D514,158 S * 1/2006 de Groot D18/24
D514,159 S * 1/2006 Tankard D18/24
D516,612 S * 3/2006 Munch D18/24
D518,507 S * 4/2006 de Groot D18/24
D518,508 S * 4/2006 de Groot D18/24
D519,545 S * 4/2006 Tankard D18/24
D520,049 S * 5/2006 Matteson et al. D18/24
D520,554 S * 5/2006 Wasco et al. D18/24

OTHER PUBLICATIONS

Adobe Type Library, Dec. 1998, p. 54, Antique Olive 1, 7050-082 C, Type Font.*
Adobe Type Library, Dec. 1998, p. 61, Avenir 1, 7050-079 D, Type Font.*
Adobe Type Library, Dec. 1998, p. 83, Briem Script MM Expert Collection, 7050-408 B, Type Font.*
Adobe Type Library, Dec. 1998, p. 114, Cosmos, 7050-274 C, Type Font.*
Adobe Type Library, Dec. 1998, p. 135, Formata Condensed, 7050-323 E, Type Font.*
Adobe Type Library, Dec. 1998, p. 189, ITC Legacy Sans, 7050-362 D, Type Font.*
Adobe Type Library, Dec. 1998, p. 224, Optima 1, 7050-006 C, Type Font.*

* cited by examiner

Primary Examiner—Charles A. Rademaker
(74) *Attorney, Agent, or Firm*—Breiner & Breiner, LLC

(57) **CLAIM**

The ornamental design for a type font, as shown and described.

DESCRIPTION

FIG. **1** is a face view of a type font showing my new design;

FIG. **2** is a face view of a modified embodiment thereof; and,

FIG. **3** is a face view of a second modified embodiment thereof.

1 Claim, 3 Drawing Sheets

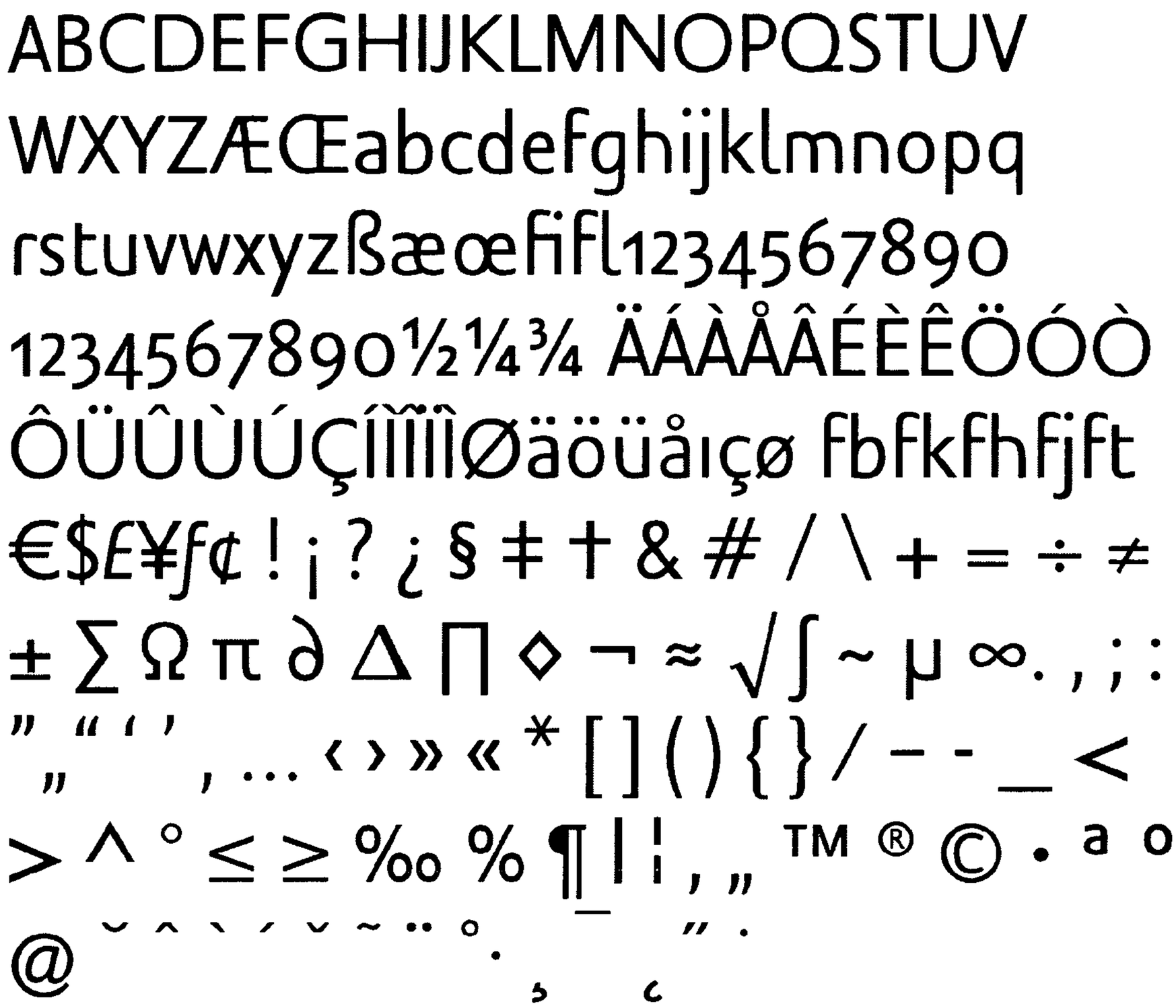
ABCDEFGHIJKLMNOPQSTUV
WXYZÆŒabcdefghijklmnopq
rstuvwxyzßæœfifl1234567890
1234567890½¼¾ ÄÁÀÅÂÉÈÊÖÓÒ
ÔÜÛÙÚÇÍÌÏÎØäöüåıçø fbfkfhfjft
€$£¥ƒ¢ ! ¡ ? ¿ § ‡ † & # / \ + = ÷ ≠
± ∑ Ω π ∂ Δ ∏ ◊ ¬ ≈ √ ∫ ~ µ ∞ . , ; :
" " ' ' ‚ „ … ‹ › » « * [ ] ( ) { } / – - _ <
> ^ ° ≤ ≥ ‰ % ¶ | ¦ ‚ „ ™ ® © • a o
@

FIG. 1

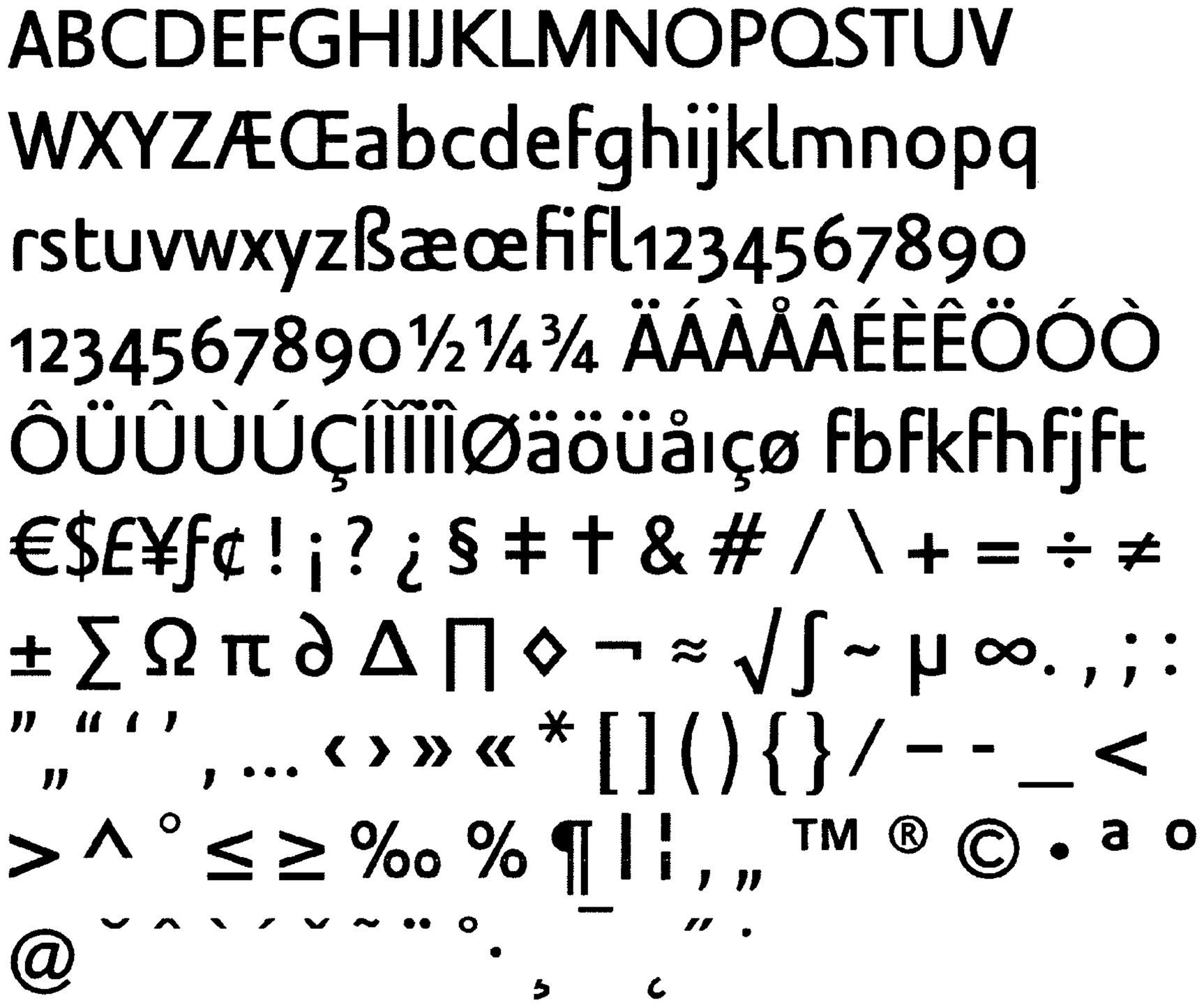
ABCDEFGHIJKLMNOPQSTUV
WXYZÆŒabcdefghijklmnopq
rstuvwxyzßæœfiFl1234567890
1234567890½¼¾ ÄÁÀÅÂÉÈÊÖÓÒ
ÔÜÛÙÚÇÍÌÏÎØäöüåıçø fbfkfhfjft
€$£¥ƒ¢ ! ¡ ? ¿ § ‡ † & # / \ + = ÷ ≠
± ∑ Ω π ∂ Δ ∏ ◊ ¬ ≈ √ ∫ ~ µ ∞ . , ; :
" " ' ' , … ‹ › » « * [ ] ( ) { } / – - _ <
> ^ ° ≤ ≥ ‰ % ¶ | ¦ , „ ™ ® © • ª º
@

FIG. 2

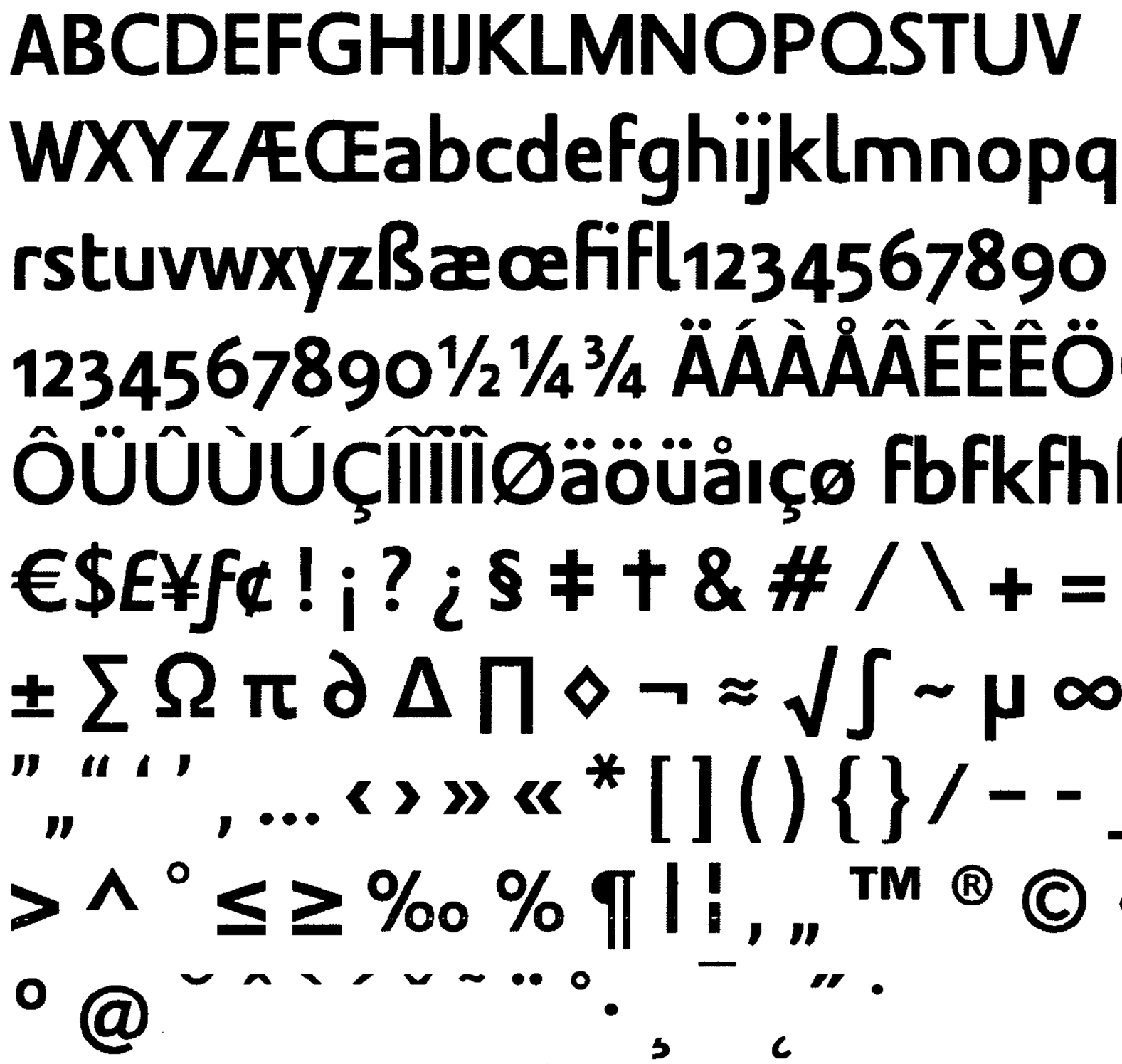
ABCDEFGHIJKLMNOPQSTUV
WXYZÆŒabcdefghijklmnopq
rstuvwxyzßæœfifl1234567890
1234567890½¼¾ ÄÁÀÅÂÉÈÊÖÓÒ
ÔÜÛÙÚÇÍÎÏÌØäöüåıçø fbfkfhfjft
€$£¥ƒ¢ ! ¡ ? ¿ § ‡ † & # / \ + = ÷ ≠
± ∑ Ω π ∂ Δ ∏ ◊ ¬ ≈ √ ∫ ~ µ ∞ . , ; :
" " ' ' „ ‚ … ‹ › » « * [ ] ( ) { } / – - _ <
> ^ ° ≤ ≥ ‰ % ¶ | ¦ ‗ ‚ „ ™ ® © • ª
º @

FIG. 3