



US00D545687S

(12) **United States Design Patent**  
**Krinsky et al.**

(10) **Patent No.:** **US D545,687 S**

(45) **Date of Patent:** **\*\* Jul. 3, 2007**

(54) **ENCLOSURE ASSEMBLY**

D524,151 S \* 7/2006 Meehan ..... D9/414  
D525,521 S \* 7/2006 Bruns ..... D9/415

(75) Inventors: **Michael Krinsky**, Marlborough, NH (US); **Michael Gallan**, Marlborough, NH (US)

\* cited by examiner

(73) Assignee: **The Mountain Corporation, Inc.**, Keene, NH (US)

*Primary Examiner*—Louis S. Zarfaz  
*Assistant Examiner*—Anna K Dworzecka  
(74) *Attorney, Agent, or Firm*—Bourque and Associates

(\*\*) Term: **14 Years**

(57) **CLAIM**

(21) Appl. No.: **29/227,952**

The ornamental design for an enclosure assembly, as shown and described herein.

(22) Filed: **Apr. 15, 2005**

**DESCRIPTION**

(51) **LOC (8) Cl.** ..... **09-99**

(52) **U.S. Cl.** ..... **D9/631**; D9/414; D9/432

(58) **Field of Classification Search** ..... D3/201, D3/202; D9/271, 754, 414, 445, 415, 418, D9/424, 456, 432; D7/553, 553.2, 602, 605; 206/45.26, 216, 218, 541, 738, 87.15, 280, 206/282, 299, 286, 287, 822

FIG. 1 is a top, right perspective view of the enclosure assembly according to the present invention, the left side is a mirror image thereof;

FIG. 2 is a bottom, left end perspective view of the enclosure assembly shown in FIG. 1 according to the present invention, the right side is a mirror image thereof;

See application file for complete search history.

FIG. 3 is a top, right perspective view of another embodiment of the enclosure assembly according to the present invention, the left side is a mirror image thereof; and,

FIG. 4 is a bottom, left end perspective view of the enclosure assembly shown in FIG. 3 according to the present invention, the right side is a mirror image thereof.

(56) **References Cited**

**U.S. PATENT DOCUMENTS**

4,285,427 A \* 8/1981 Webinger ..... 206/292  
D264,815 S \* 6/1982 Lincoln ..... D9/415  
5,154,329 A \* 10/1992 Dorfmueller ..... 223/37  
6,070,720 A \* 6/2000 Johnson ..... 206/279

**1 Claim, 4 Drawing Sheets**

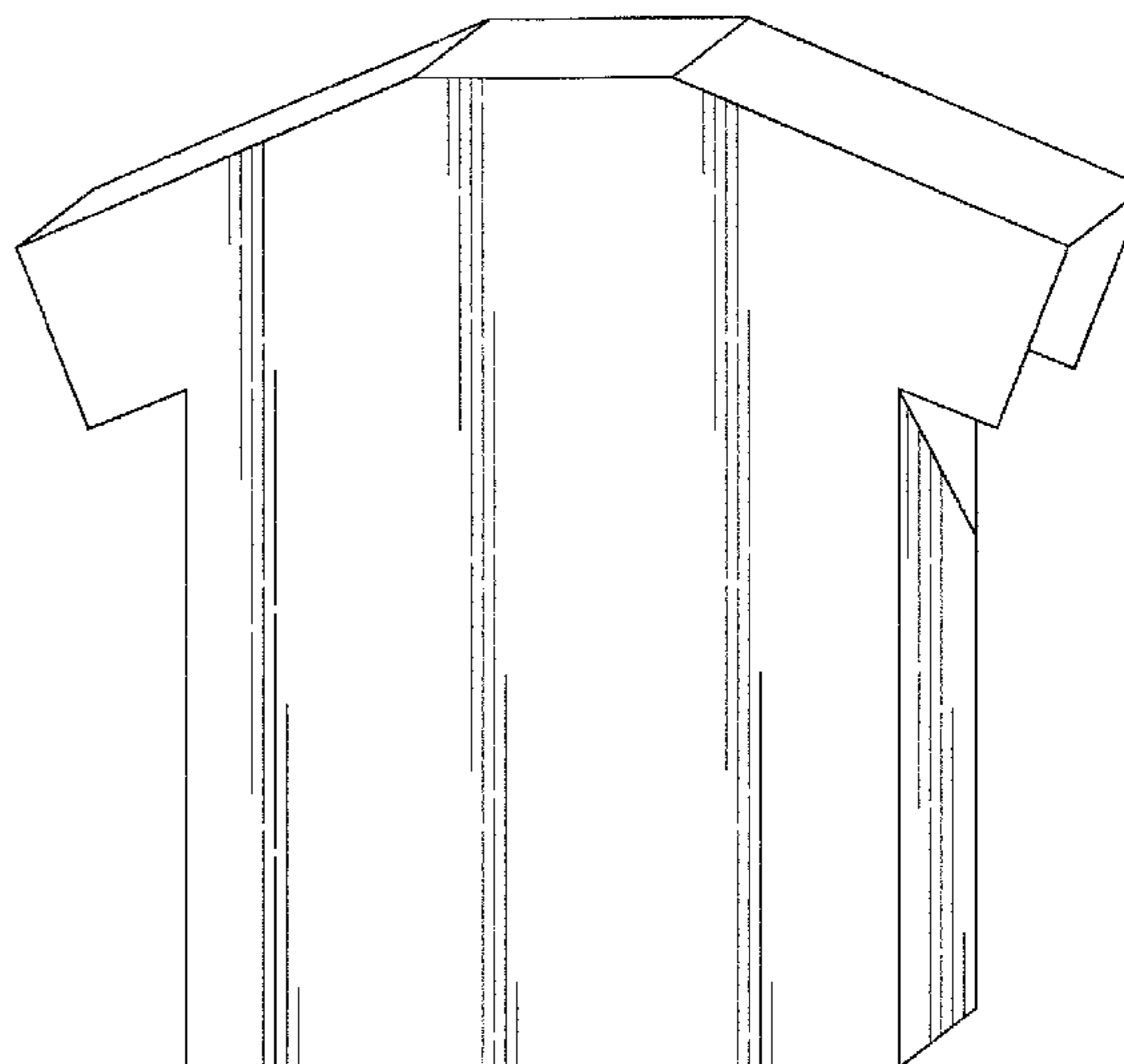
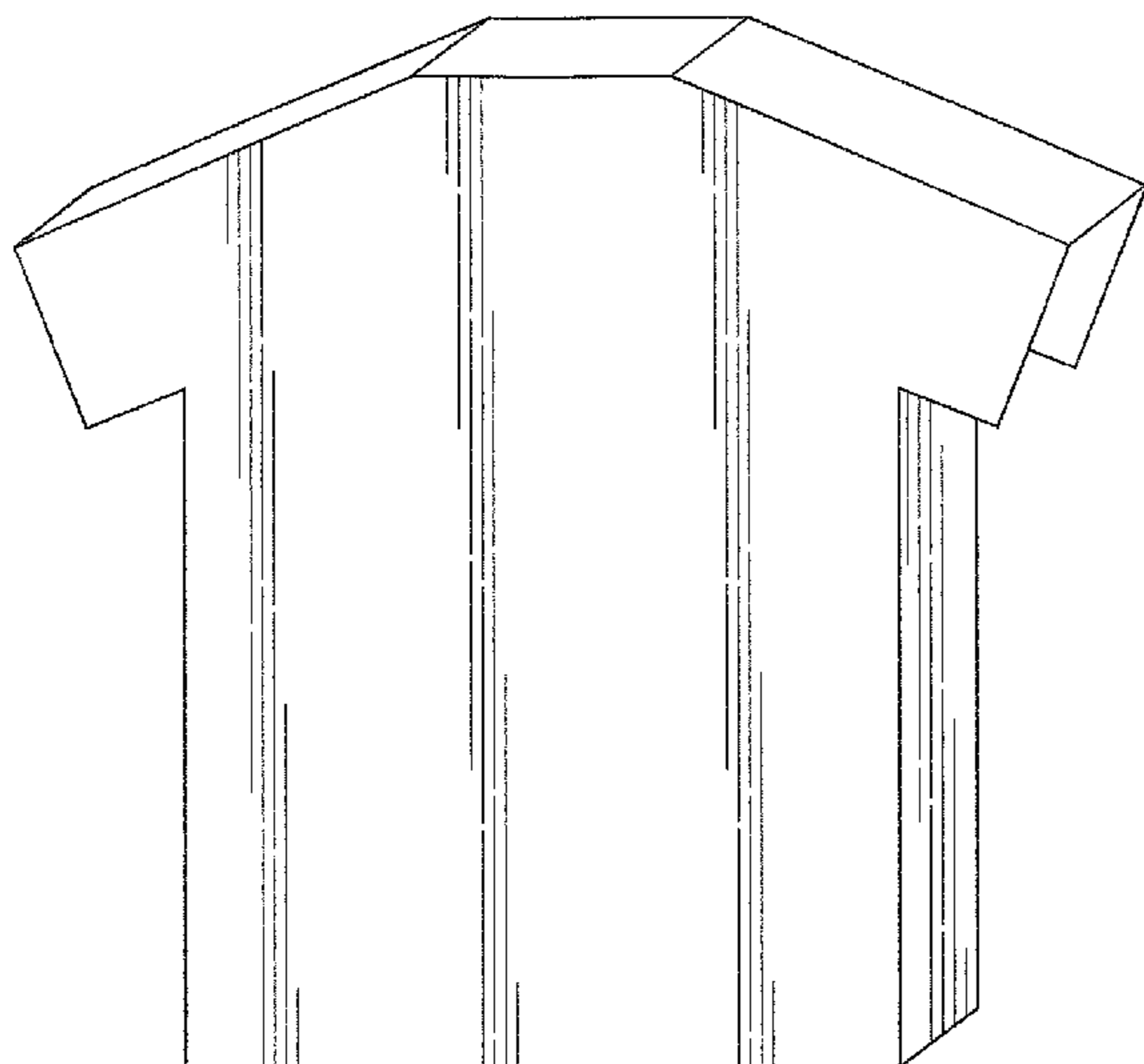

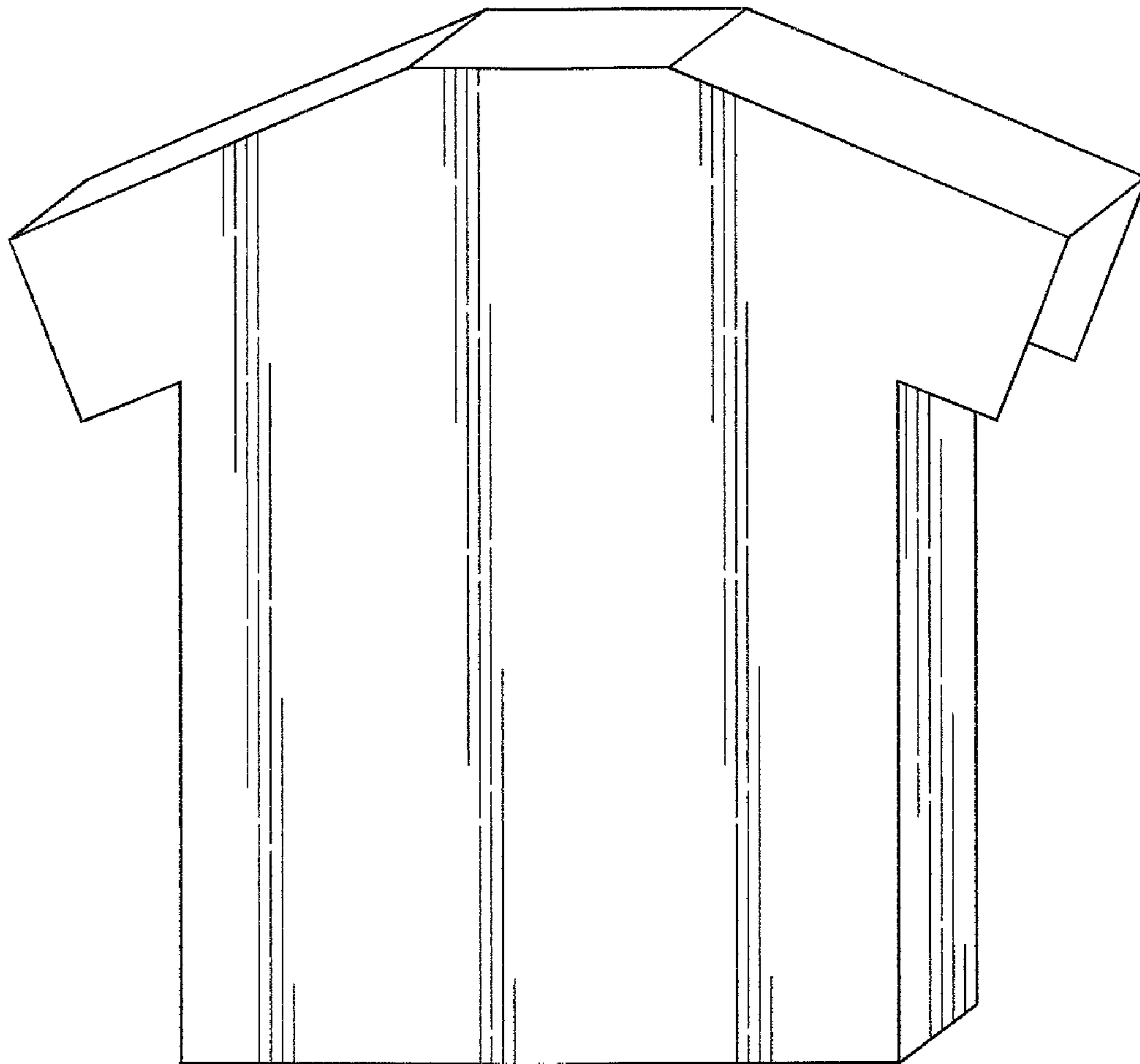

FIG. 1

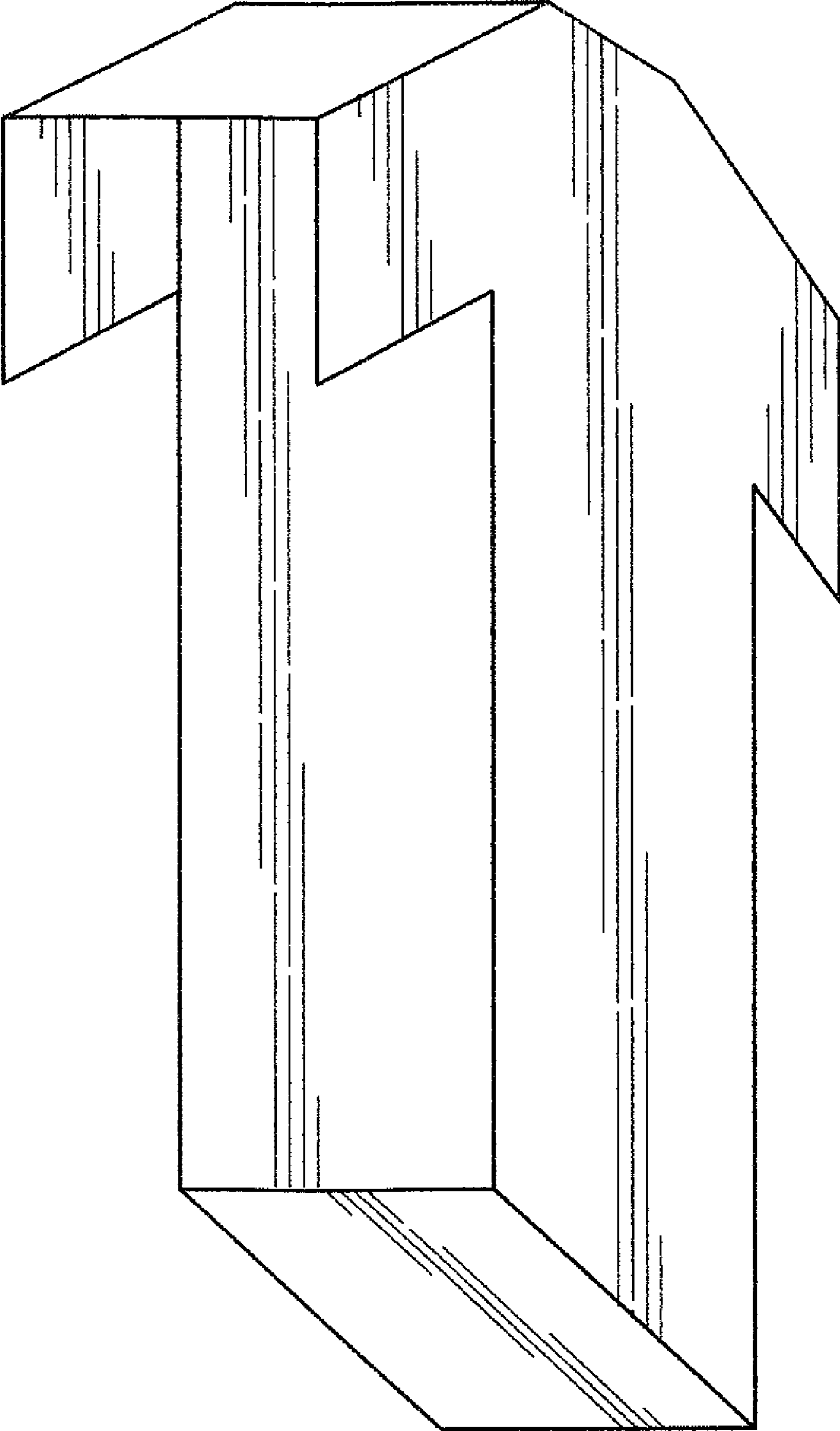

FIG. 2

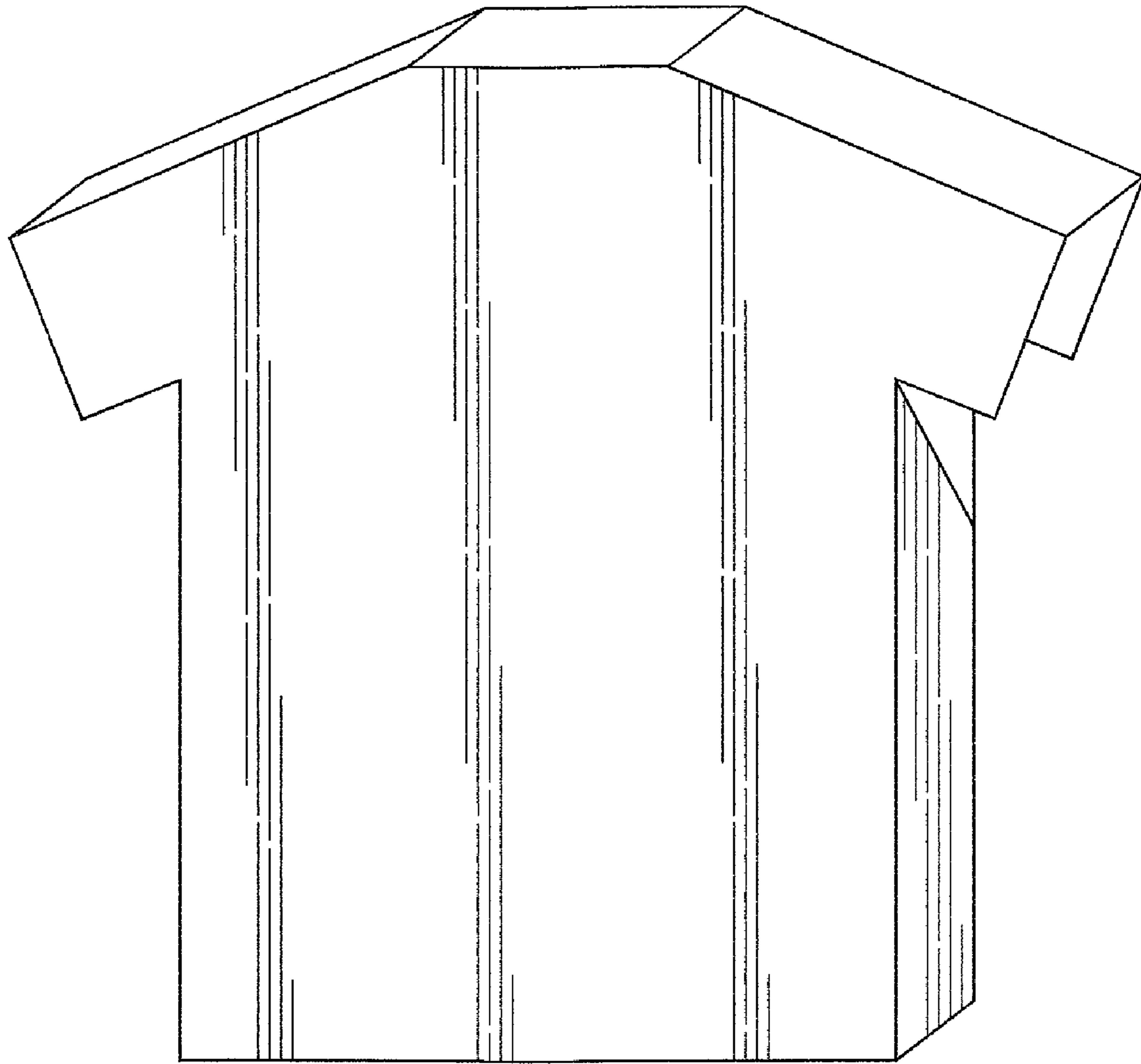

FIG. 3

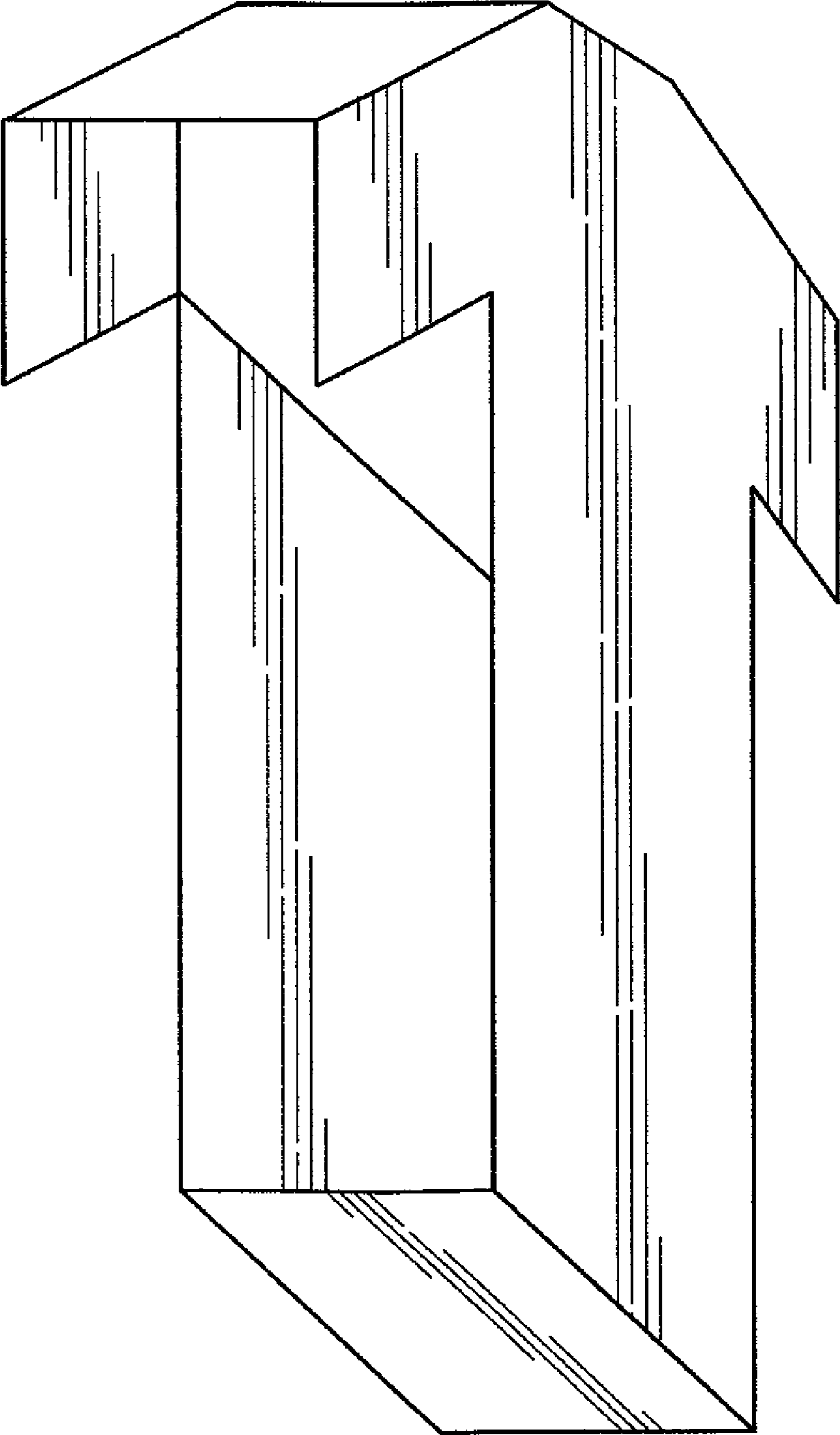

FIG. 4