

US00D545580S

(12) **United States Design Patent**  
**Marin**

(10) **Patent No.:** **US D545,580 S**

(45) **Date of Patent:** **\*\* Jul. 3, 2007**

(54) **DECK CHAIR**

(75) Inventor: **Marco Marin**, Marsciano (IT)

(73) Assignee: **EMU Group S.p.A.**, Marsciano (PG)  
(IT)

(\*\*) Term: **14 Years**

(21) Appl. No.: **29/247,476**

(22) Filed: **Jun. 21, 2006**

(51) **LOC (8) Cl.** ..... **06-01**

(52) **U.S. Cl.** ..... **D6/361**

(58) **Field of Classification Search** ..... D6/334-336,  
D6/361, 367-369, 370, 373-375, 500-502;  
5/110, 111, 113; 135/87, 96; 297/31, 54,  
297/184.1, 184.15, 423.1, 452.12

See application file for complete search history.

(56) **References Cited**

**U.S. PATENT DOCUMENTS**

D201,750	S *	7/1965	Melchior	.....	D6/335
4,295,481	A *	10/1981	Gee	.....	135/96
5,000,210	A *	3/1991	Worthington, Jr.	.....	135/96
5,013,085	A *	5/1991	Craig	.....	297/184.15
5,096,257	A *	3/1992	Clark	.....	297/184.15

5,246,265	A *	9/1993	Nagan et al.	.....	297/54
D343,069	S *	1/1994	Trudo et al.	.....	D6/361
D355,983	S *	3/1995	Mutch	.....	D6/361
D381,524	S *	7/1997	Gabriel	.....	D6/361
5,727,841	A *	3/1998	Morley	.....	297/184.1
D527,538	S *	9/2006	Hughett et al.	.....	D6/361
7,103,927	B2 *	9/2006	Holub	.....	5/111
2006/0054207	A1 *	3/2006	Woolliff	.....	135/96

\* cited by examiner

*Primary Examiner*—Mimosa De

(57) **CLAIM**

I claim the ornamental design for a deck chair, as shown and described.

**DESCRIPTION**

FIG. 1 is a perspective view of a deck chair showing my new design, the deck chair having the back portion in a folded position;

FIG. 2 is a front elevational view thereof;

FIG. 3 is a right side elevational view thereof;

FIG. 4 is a top plan view thereof; and,

FIG. 5 is a rear elevational view thereof.

**1 Claim, 4 Drawing Sheets**





FIG. 1

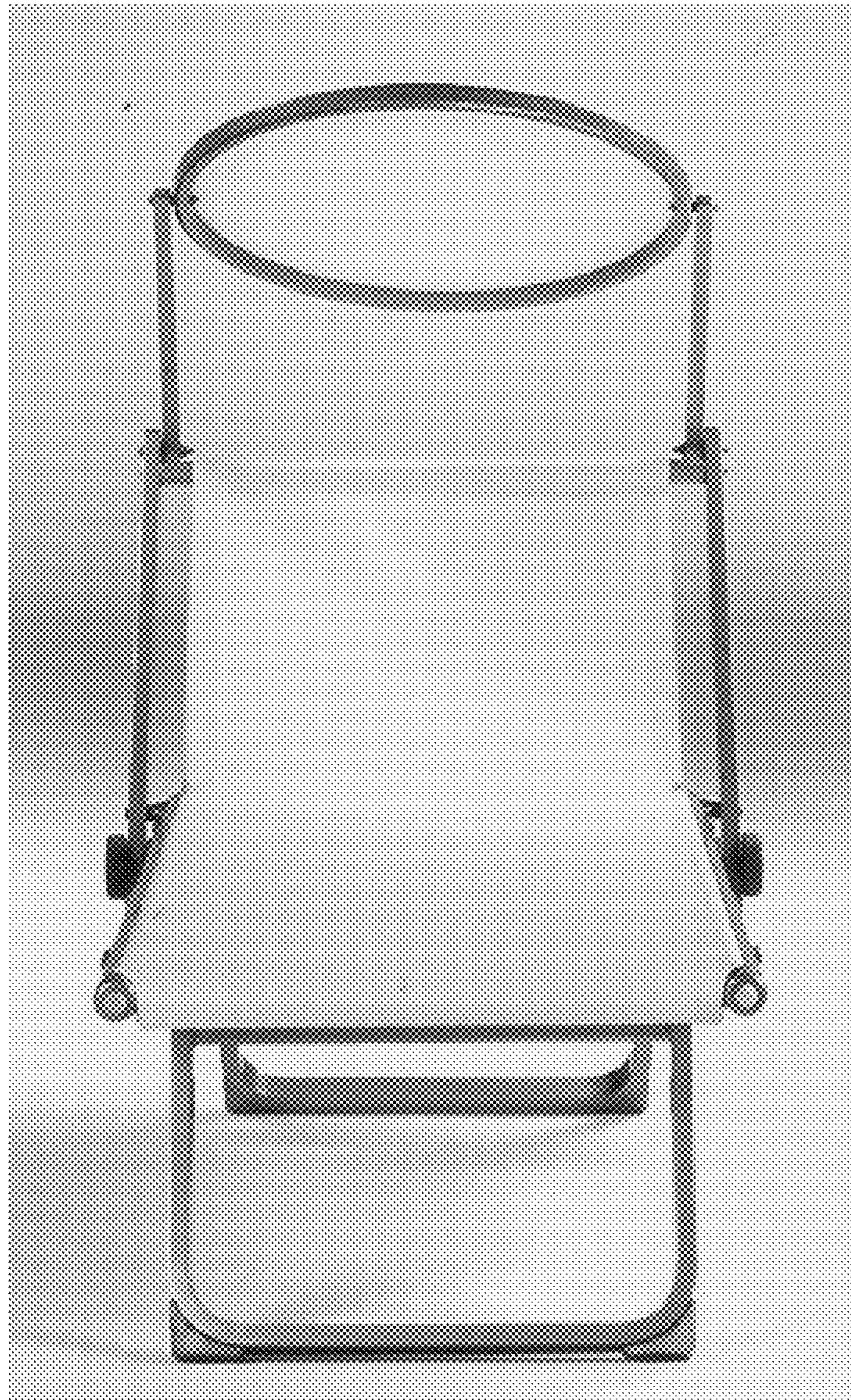

FIG.2



FIG. 3

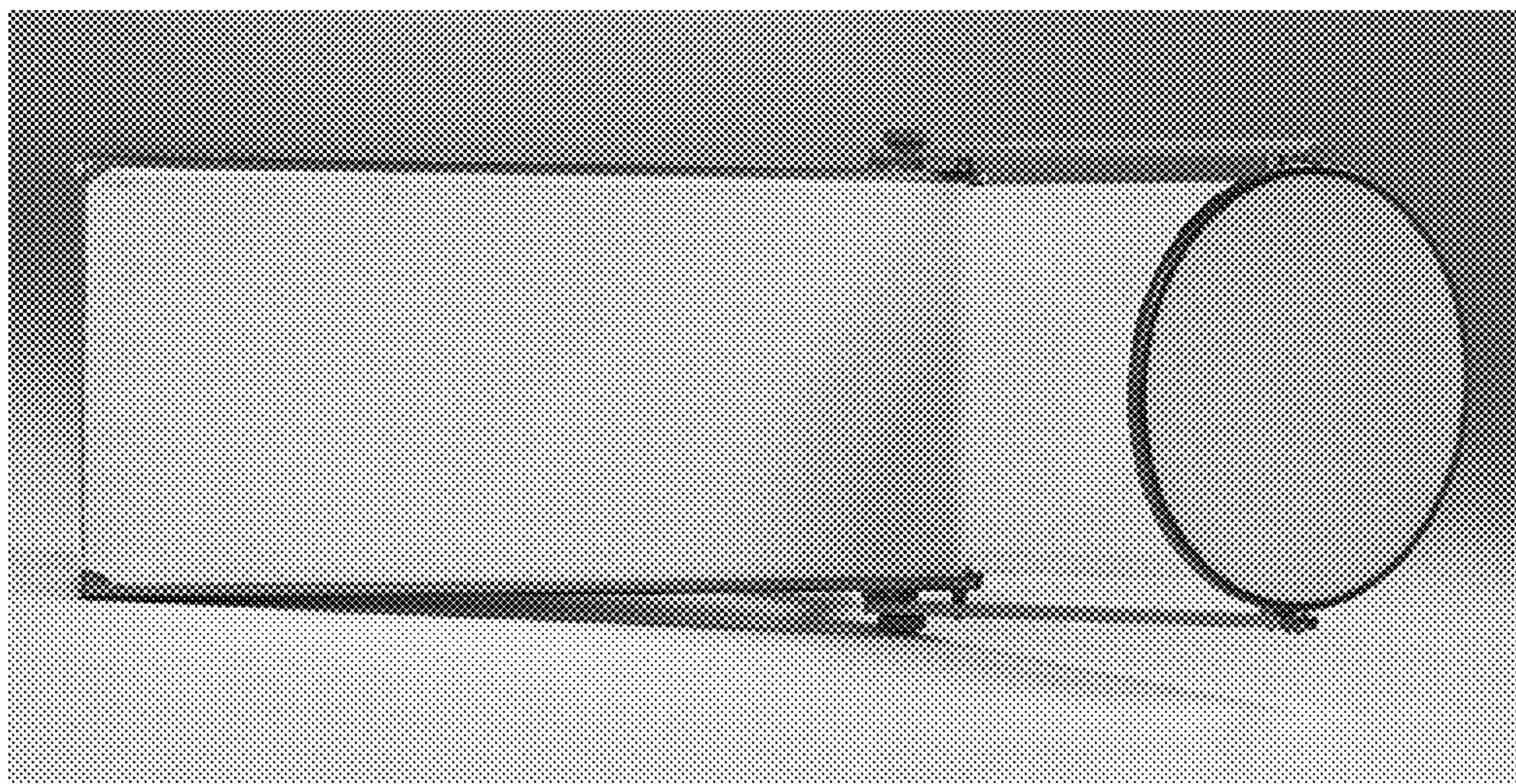

FIG. 4

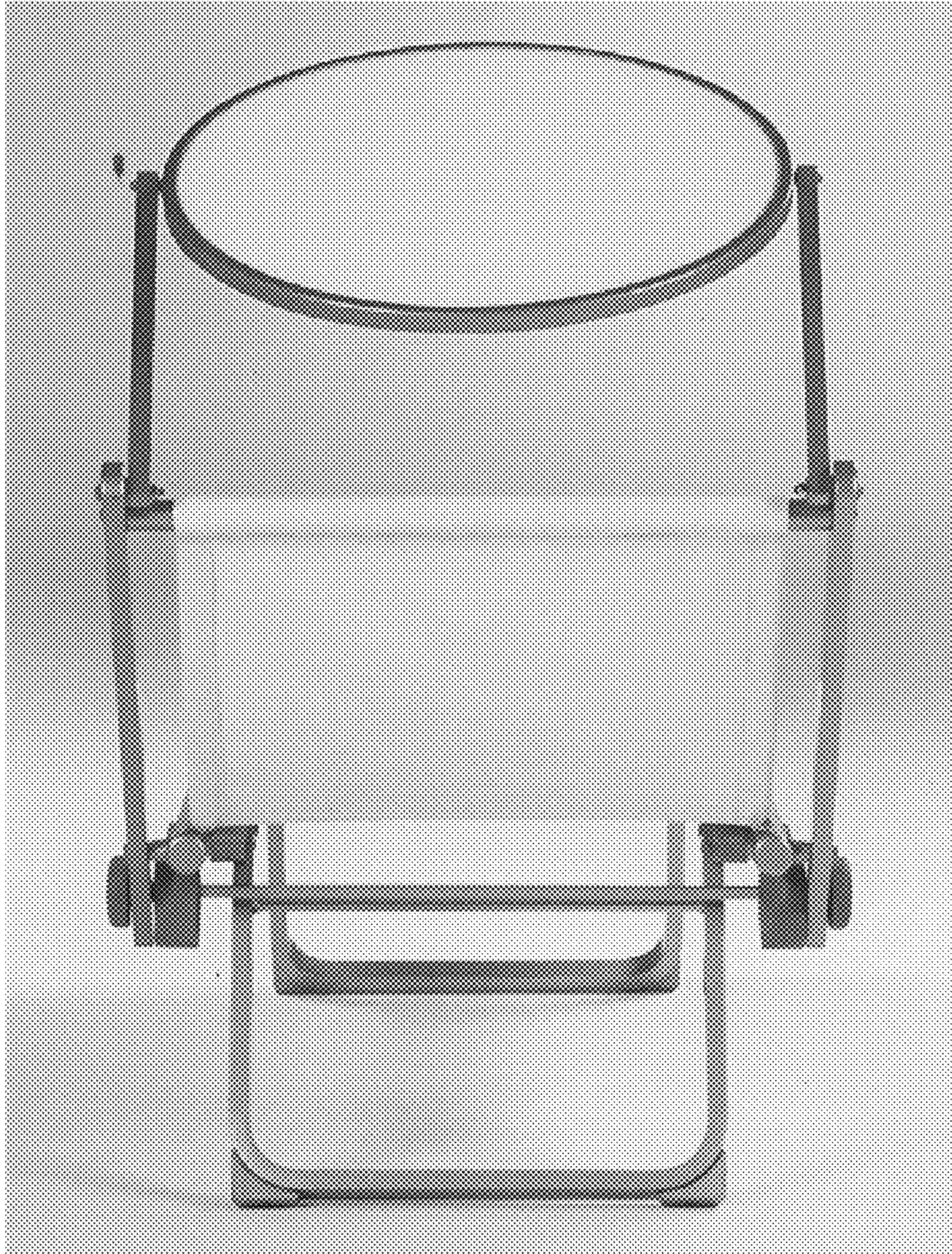

FIG. 5

UNITED STATES PATENT AND TRADEMARK OFFICE  
**CERTIFICATE OF CORRECTION**

PATENT NO. : Des. 545,580 S  
APPLICATION NO. : 29/247476  
DATED : July 3, 2007  
INVENTOR(S) : Marco Marin

Page 1 of 1

It is certified that error appears in the above-identified patent and that said Letters Patent is hereby corrected as shown below:

On the title page, please add:

Item 30 Foreign Application Priority Data:

December 21, 2005 (EM) .....0452206-0011

Signed and Sealed this

Seventh Day of August, 2007

A handwritten signature in black ink on a light gray dotted background. The signature reads "Jon W. Dudas" in a cursive style.

JON W. DUDAS

*Director of the United States Patent and Trademark Office*