

US00D545571S

(12) **United States Design Patent**
Rose

(10) **Patent No.:** **US D545,571 S**

(45) **Date of Patent:** **** Jul. 3, 2007**

(54) **SURFACE PATTERN FOR SUBSTRATE**

(75) **Inventor:** **Timothy Rose**, Brea, CA (US)

(73) **Assignee:** **Grip Surface Technologies, Inc.**, Los Angeles, CA (US)

(**) **Term:** **14 Years**

(21) **Appl. No.:** **29/238,517**

(22) **Filed:** **Sep. 16, 2005**

(51) **LOC (8) Cl.** **05-06**

(52) **U.S. Cl.** **D5/53; D5/56**

(58) **Field of Classification Search** 428/17-18, 428/151, 154, 156, 171, 187, 198, 199, 540, 428/542.2, 542.6, 919, 904.4; D21/756; 473/300; D25/142, 152; 5/413 AM, 709; 162/134, 140, 109, 231; D12/552, 564, 587, D12/600; D5/1-3, 5, 7-8, 11, 13-16, 19-20, D5/23-28, 30, 32, 35-37, 39, 43, 45, 47, D5/49-50, 52-66, 99; D2/960; D6/582-583, D6/595-596, 598, 608, 603-606, 613, 616, D6/617, 619, 622

See application file for complete search history.

(56) **References Cited**

U.S. PATENT DOCUMENTS

- D47,059 S * 3/1915 Wlaker D5/49
- D60,412 S * 2/1922 Humphreys D5/59
- D91,642 S * 3/1934 Beneville D6/582
- D122,034 S * 8/1940 Shipston D5/62

- D184,205 S * 1/1959 Amberson D5/53
- D193,379 S * 8/1962 French D12/552
- D201,114 S * 5/1965 Stuart D5/59
- D225,915 S * 1/1973 Wilcox D12/587
- D231,018 S * 3/1974 Gilling D5/53
- D231,978 S * 7/1974 Neale D12/587
- D242,135 S * 11/1976 Holmes et al. D12/587
- D255,229 S * 6/1980 Major et al. D12/587
- 4,281,702 A * 8/1981 Grosch et al. D12/552
- D306,658 S * 3/1990 Haskell D5/32
- 5,578,362 A * 11/1996 Reinhardt et al. 428/156
- D399,460 S * 10/1998 Albert D12/552
- 6,803,334 B2 * 10/2004 Mizutani et al. 428/198

* cited by examiner

Primary Examiner—T. Chase Nelson

(74) *Attorney, Agent, or Firm*—Ostrolenk, Faber, Gerb & Soffen, LLP

(57) **CLAIM**

The ornamental design for a surface pattern for substrate, as shown and described.

DESCRIPTION

FIG. 1 is a view of a surface pattern for a substrate showing my new design; and,

FIG. 2 is a sectional view of the surface pattern for a substrate taken along line 2—2 in FIG. 1.

The broken lines indicate the boundaries of the claimed design, and form no part of the claimed design.

1 Claim, 1 Drawing Sheet

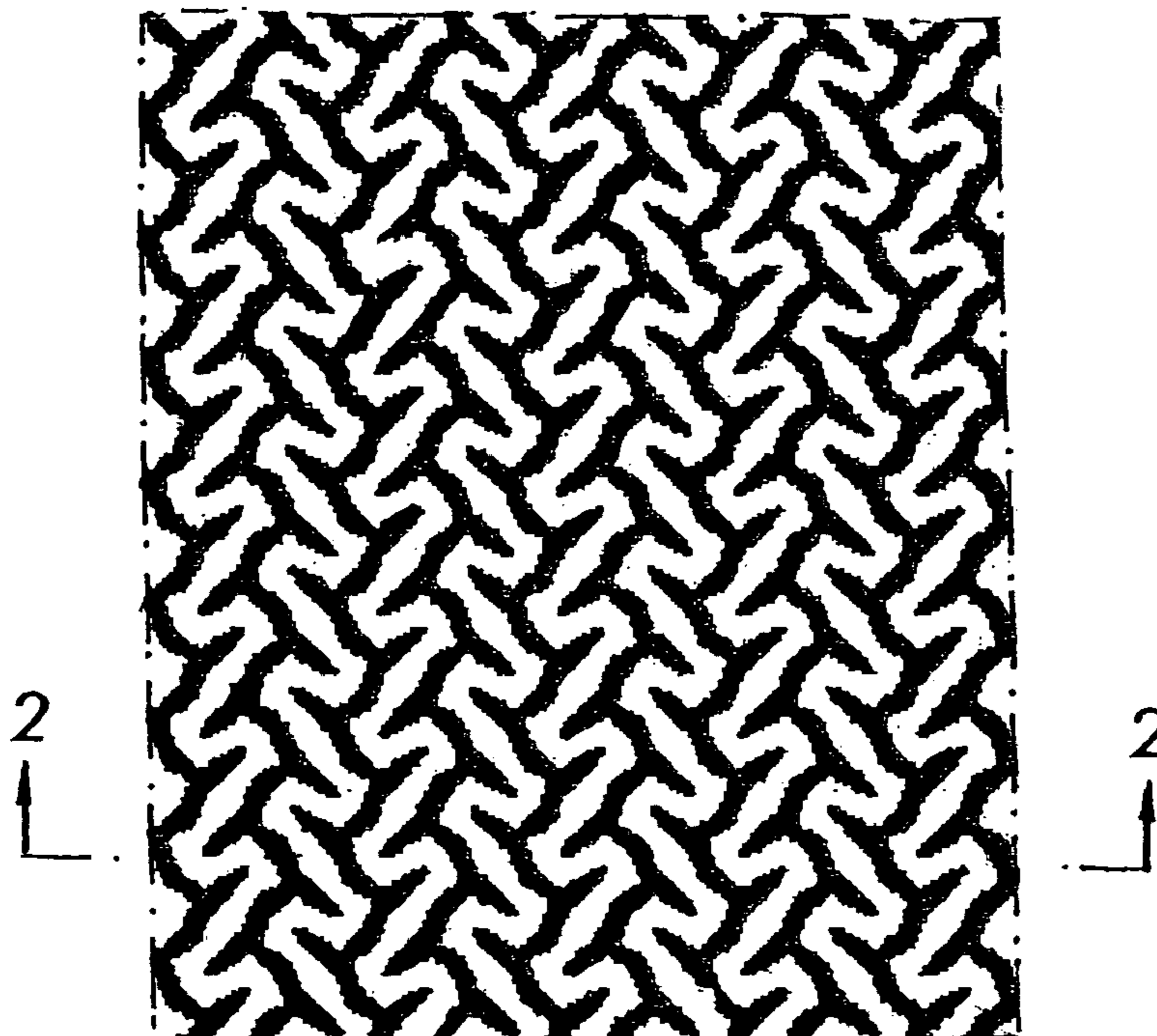

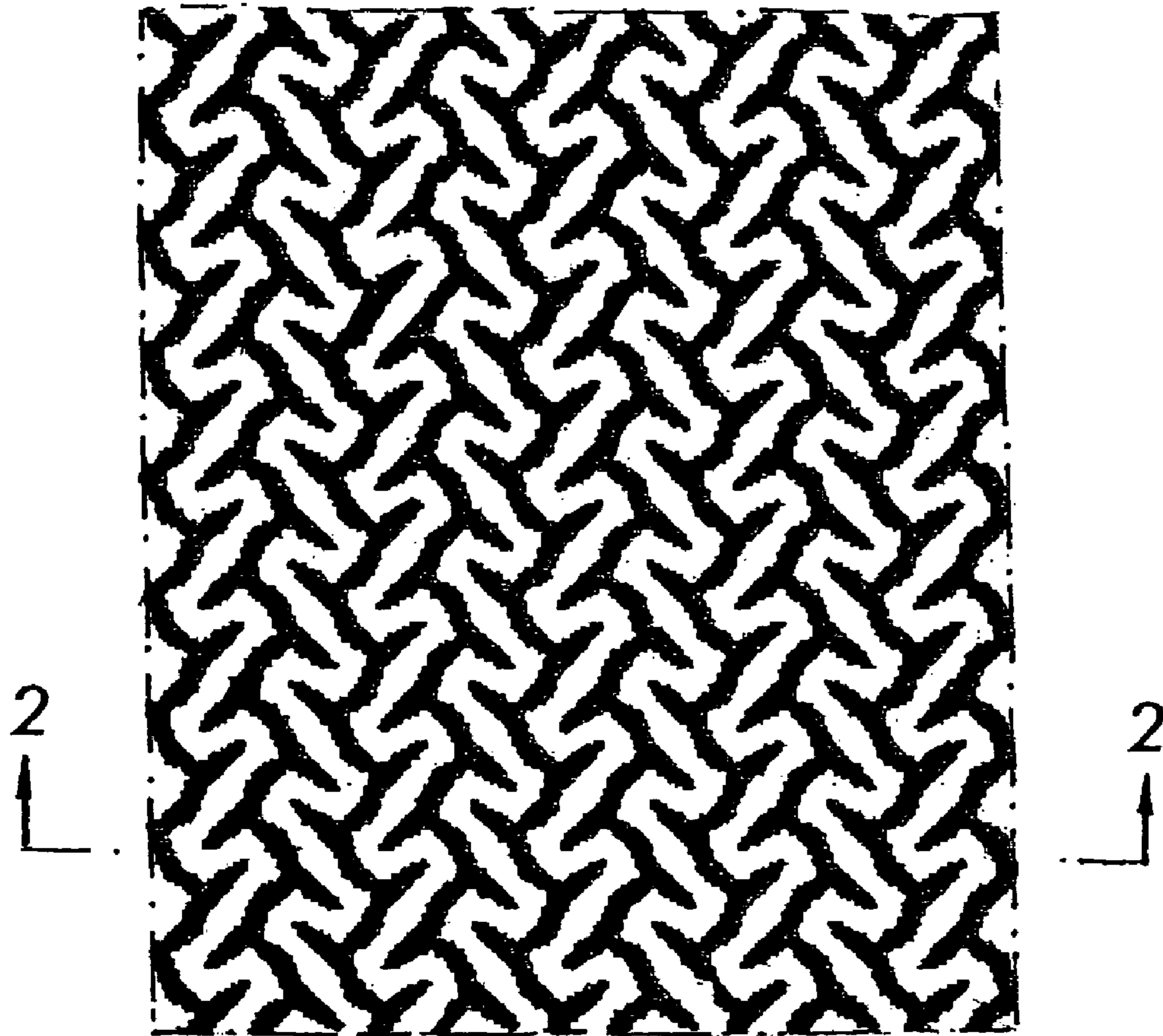

FIG. 1

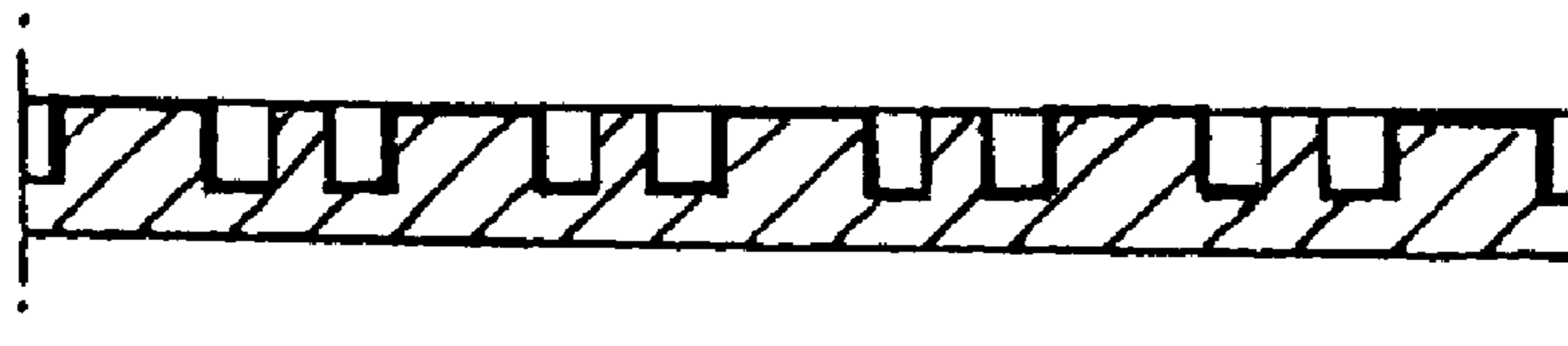

FIG. 2