

US00D54552S

(12) **United States Design Patent**
Petrie

(10) **Patent No.:** **US D545,552 S**

(45) **Date of Patent:** **** Jul. 3, 2007**

(54) **PORTION OF A SHOE UPPER**

(75) **Inventor:** **Jason Gregory Petrie**, Portland, OR
(US)

(73) **Assignee:** **Nike, Inc.**, Beaverton, OR (US)

(**) **Term:** **14 Years**

(21) **Appl. No.:** **29/262,824**

(22) **Filed:** **Jul. 12, 2006**

(51) **LOC (8) Cl.** **02-99**

(52) **U.S. Cl.** **D2/972**

(58) **Field of Classification Search** D2/902,
D2/906-908, 943, 944, 969, 972-974; 36/45,
36/50.1, 77 M, 77 R, 83, 88, 113, 114, 126-131
See application file for complete search history.

(56) **References Cited**

U.S. PATENT DOCUMENTS

D265,436 S *	7/1982	Vermonet	D2/908
D278,091 S	3/1985	Korn		
4,547,981 A	10/1985	Thais et al.		
D306,371 S	3/1990	Feller et al.		
D325,664 S	4/1992	Kittle		
D340,126 S	10/1993	Agnew et al.		
D369,459 S *	5/1996	Feller	D2/969
D393,354 S	4/1998	Doxey		
D394,139 S	5/1998	Hirahata		
D394,144 S	5/1998	Parmar		
D406,445 S	3/1999	Lozano		
D407,552 S	4/1999	McCourt		
D413,718 S *	9/1999	Lupo	D2/972
D413,720 S *	9/1999	Smith, III	D2/972
D419,757 S	2/2000	von Conta et al.		
D423,769 S	5/2000	Clarke		
D456,985 S	5/2002	Clegg		
D465,909 S	11/2002	Ornerakis		
D475,520 S	6/2003	Avar		
D494,746 S	8/2004	Gomez-Tagle-Mendez		
D499,232 S	12/2004	Sakai et al.		
6,845,574 B2	1/2005	Zanco		
D507,100 S	7/2005	Petrie		
D507,864 S *	8/2005	Robbins et al.	D2/969

D508,603 S *	8/2005	Newson	D2/972
D510,473 S *	10/2005	Burg	D2/969
D511,609 S *	11/2005	Magro et al.	D2/908
D513,848 S	1/2006	Teague		
D516,288 S	3/2006	Link		
D527,888 S *	9/2006	Link	D2/972
D528,762 S *	9/2006	Wozniak	D2/972
D529,271 S *	10/2006	Kuerbis	D2/972
D529,275 S *	10/2006	Wozniak	D2/972

OTHER PUBLICATIONS

Nike Footwear Catalog (HO 06), p. 13, published Mar. 2006, Beaverton, Oregon, U.S.A.

(Continued)

Primary Examiner—Dominic Simone

(74) *Attorney, Agent, or Firm*—TraskBritt, P.C.

(57) **CLAIM**

The ornamental design for a portion of a shoe upper, as shown and described.

DESCRIPTION

FIG. 1 is a perspective view of a portion of a shoe upper showing my new design;

FIG. 2 is a side of the portion of a shoe upper shown in FIG. 1;

FIG. 3 is a front view of the portion of a shoe upper shown in FIG. 1;

FIG. 4 is a rear view of the portion of a shoe upper shown in FIG. 1; and,

FIG. 5 is a top view of the portion of a shoe upper shown in FIG. 1.

The uneven broken line immediately adjacent to the shaded area represent the bounds of the claimed design. All other uneven broken lines represent the remaining portion of the shoe. The uneven broken line representations in FIGS. 1-5 are for illustrative purposes only and form no part of the claimed design.

1 Claim, 2 Drawing Sheets

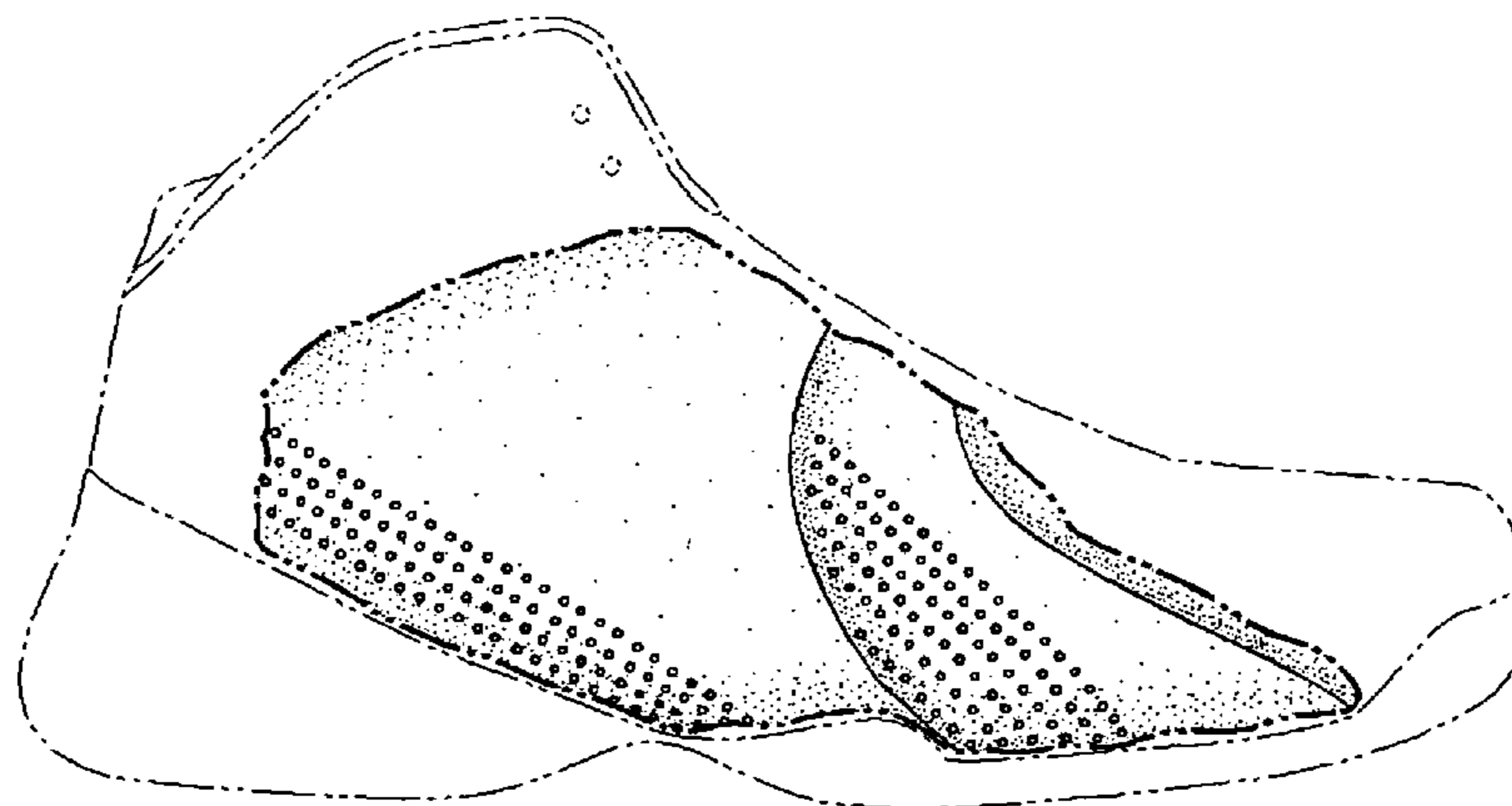

OTHER PUBLICATIONS

Nike Footwear Catalog (SP 06), p. 13, published Jun. 2005, Beaverton, Oregon, U.S.A.

Nike Footwear Catalog (SP 05), p. 12, published Jun. 2004, Beaverton, Oregon, U.S.A.

Nike Footwear Catalog (SP 04), p. 117, published Jun. 2003, Beaverton, Oregon, U.S.A.

Nike Footwear Catalog (SP 03), pp. 10, 16, 45, 66, published Jun. 2002, Beaverton, Oregon, U.S.A.

Nike Footwear Catalog (HO 01), p. 40, published Feb. 2001, Beaverton, Oregon, U.S.A.

Nike Footwear Catalog (FA 99), p. M32, published Nov. 1999, Beaverton, Oregon, U.S.A.

Nike Footwear Catalog (FA 98), p. W53, published Nov. 1997, Beaverton, Oregon, U.S.A.

Nike Footwear Catalog (FA 98), p. M29, published Nov. 1997, Beaverton, Oregon, U.S.A.

Nike Footwear Catalog (SP 98), pp. 29, 52, 169, published Jun. 1997, Beaverton, Oregon, U.S.A.

Nike Footwear Catalog (FA 97), pp. 51, 65, published Dec. 1996, Beaverton, Oregon, U.S.A.

Nike Footwear Catalog (HO 97), p. 34, published Mar. 1997, Beaverton, Oregon, U.S.A.

Nike Footwear Catalog (SP 96), p. 29, published Jun. 1995, Beaverton, Oregon, U.S.A.

Nike Footwear Catalog (SP 95), p. 66, published Jun. 1994, Beaverton, Oregon, U.S.A.

Nike Footwear Catalog 1985, pp. 5, 22, 25, 50, published Dec. 1984, Beaverton, Oregon, U.S.A.

1984 Shoe Show Catalog, pp. 29, 31, 37, unknown publication date, Beaverton, Oregon, U.S.A.

* cited by examiner

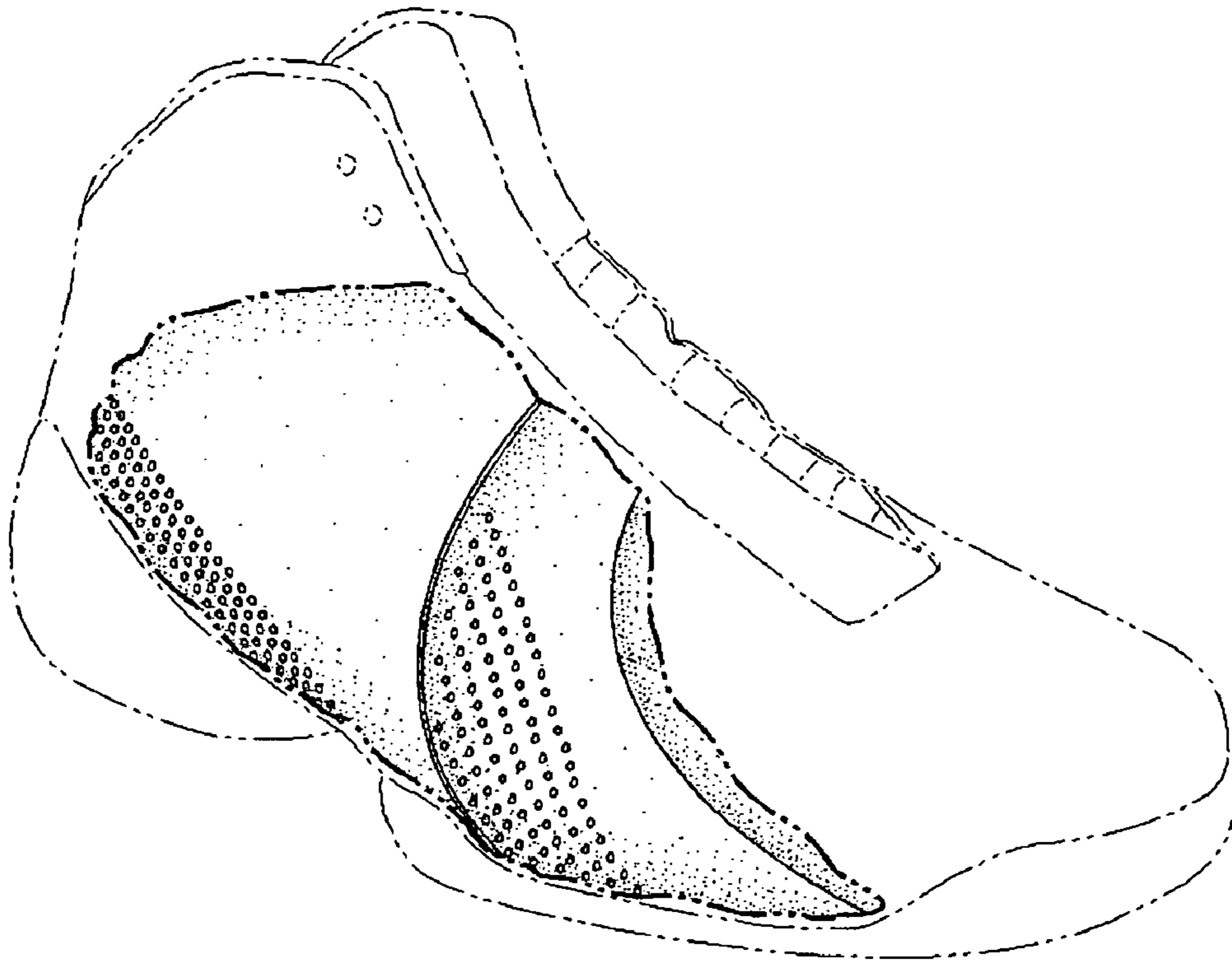

FIG. 1

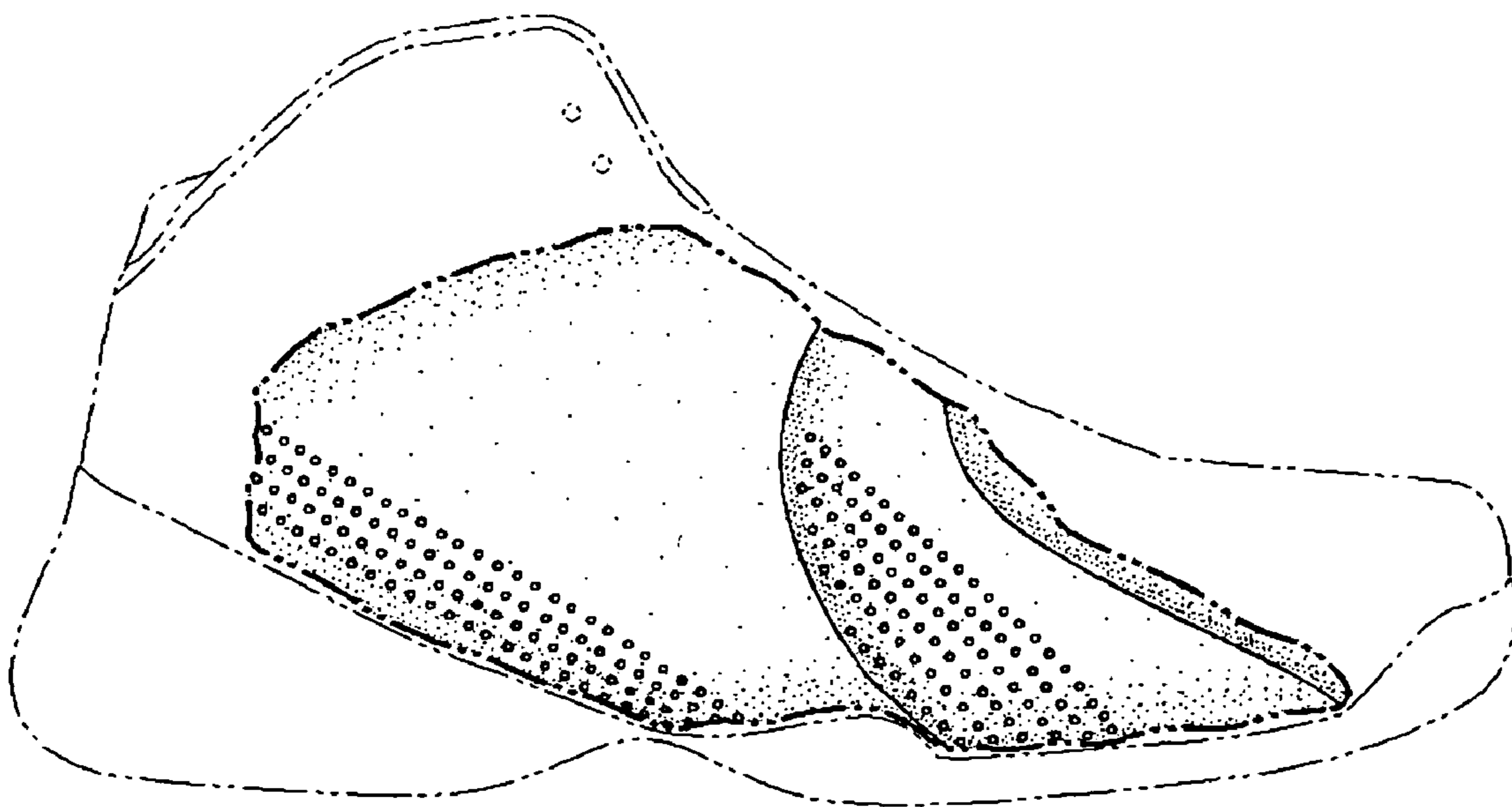

FIG. 2

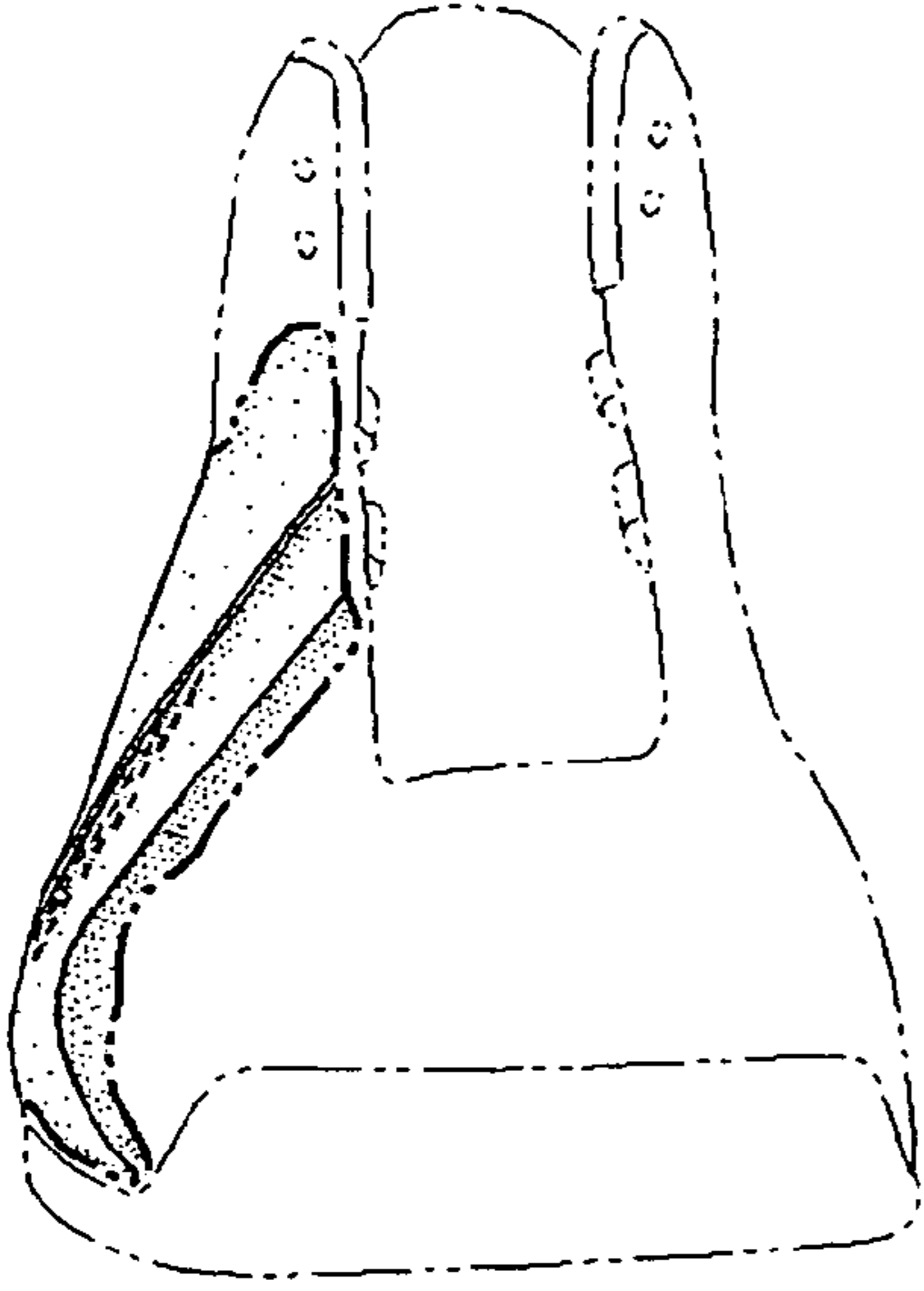

FIG. 3

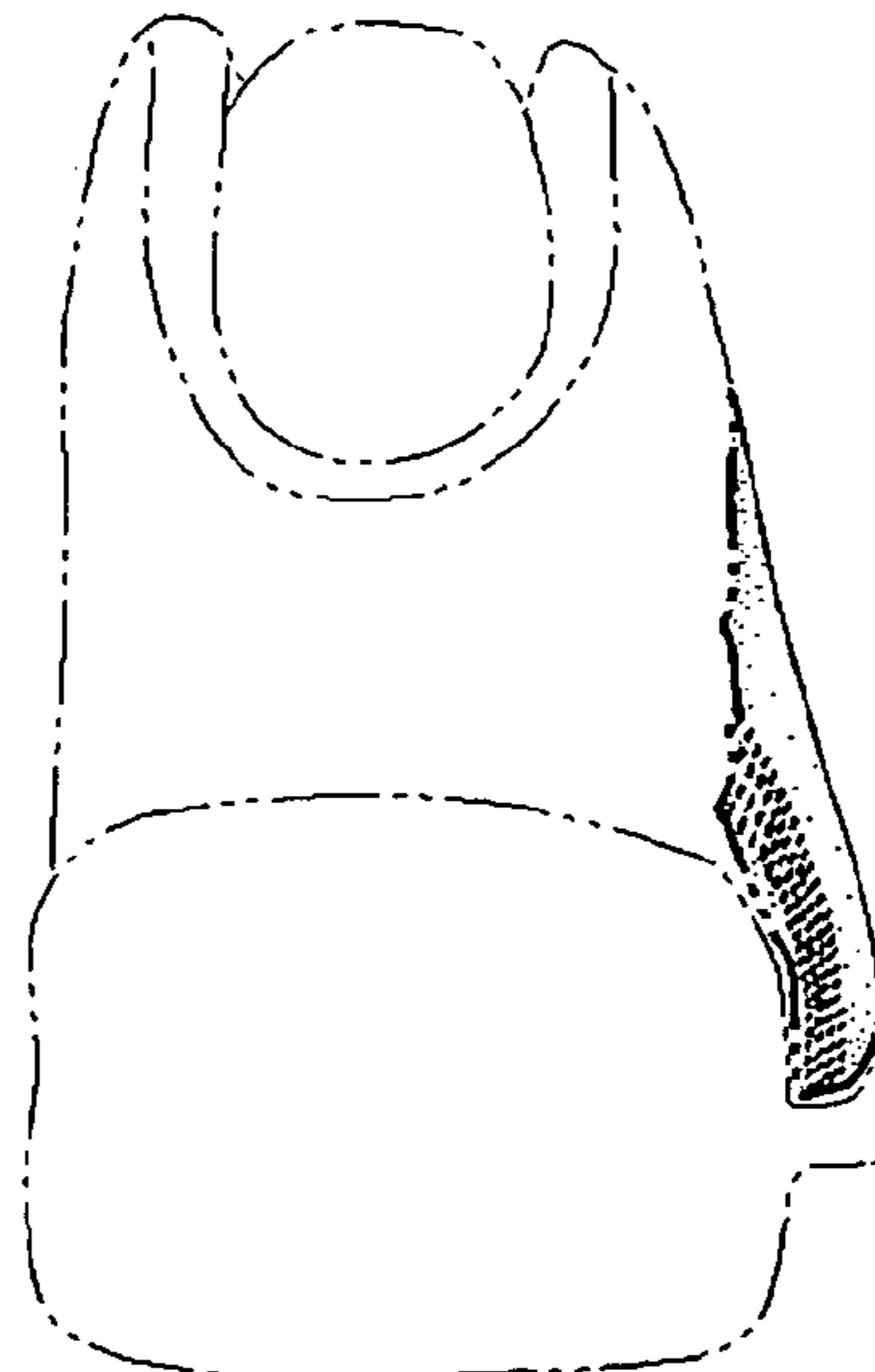

FIG. 4

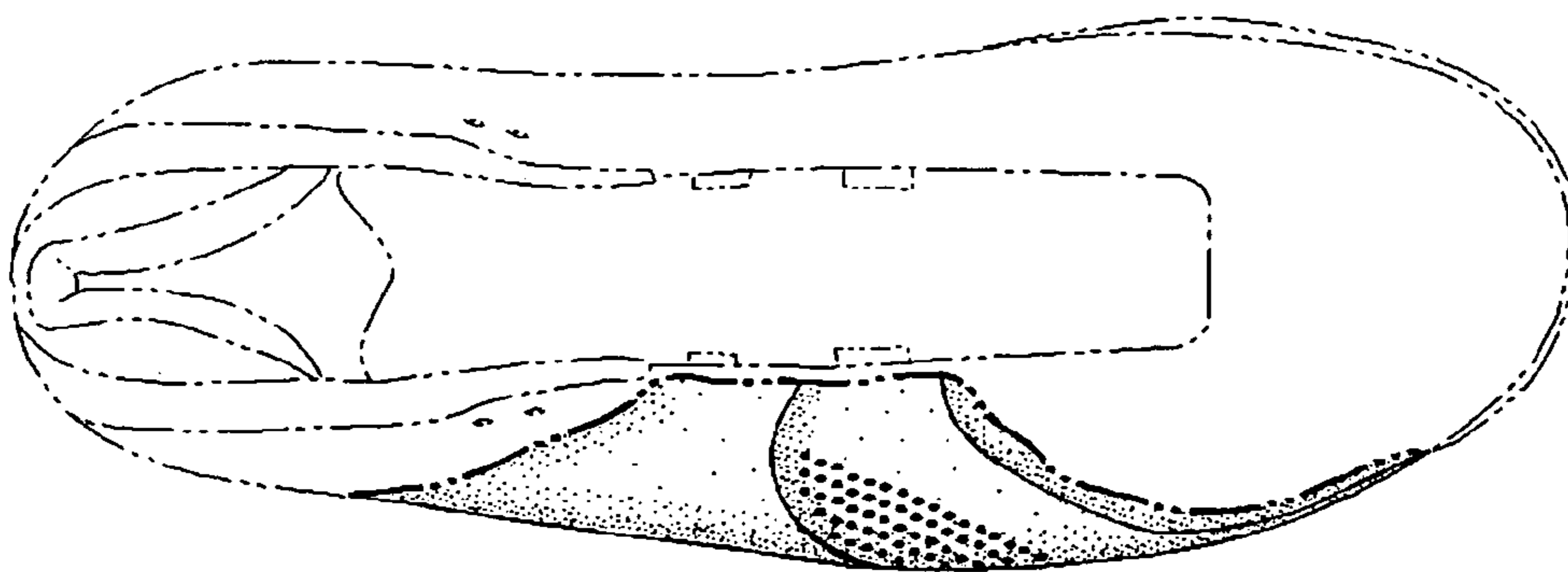

FIG. 5