

US00D545549S

(12) **United States Design Patent**
Schoenborn et al.

(10) **Patent No.:** **US D545,549 S**
(45) **Date of Patent:** **** Jul. 3, 2007**

(54) **FOOTWEAR UPPER**

(75) Inventors: **Mary L. Schoenborn**, Rockford, MI
(US); **Tuan N. Le**, Portland, OR (US)

(73) Assignee: **Wolverine World Wide, Inc.**,
Rockford, MI (US)

(**) Term: **14 Years**

(21) Appl. No.: **29/260,027**

(22) Filed: **May 18, 2006**

(51) **LOC (8) Cl.** **02-99**

(52) **U.S. Cl.** **D2/969**

(58) **Field of Classification Search** D2/902,
D2/903, 906-908, 943, 944, 969, 972-974;
36/45, 50.1, 77 M, 77 R, 83, 88, 113, 114,
36/126-131

See application file for complete search history.

(56) **References Cited**

U.S. PATENT DOCUMENTS

D421,176 S	2/2000	Matis et al.	
D442,359 S	5/2001	Matis et al.	
D479,388 S	9/2003	Matis	
D487,337 S	3/2004	Rogers	
D487,958 S	4/2004	Matis et al.	
D487,960 S	4/2004	Bandini et al.	
D501,302 S *	2/2005	Cessor	D2/972
D501,985 S *	2/2005	Lee	D2/972
D504,214 S	4/2005	Schoenborn et al.	
D504,763 S	5/2005	Matis et al.	
D504,999 S	5/2005	Robbins et al.	
D505,779 S	6/2005	Matis et al.	
D506,598 S *	6/2005	Schoenborn et al.	D2/969
D514,786 S *	2/2006	Le	D2/969

D514,791 S *	2/2006	Ardissono et al.	D2/969
D515,796 S *	2/2006	Reardon	D2/969
D515,800 S *	2/2006	Bertholon	D2/972
D516,287 S *	3/2006	Fontanarosa	D2/972

OTHER PUBLICATIONS

Nike (date unknown).

* cited by examiner

Primary Examiner—Dominic Simone

(74) *Attorney, Agent, or Firm*—Warner Norcross & Judd
LLP

(57) **CLAIM**

The ornamental design for footwear upper, as shown and described.

DESCRIPTION

FIG. 1 is a perspective view of the footwear upper embodying the new design;

FIG. 2 is a top view thereof;

FIG. 3 is a right side view thereof;

FIG. 4 is a left side view thereof;

FIG. 5 is a front view thereof; and,

FIG. 6 is a rear view thereof.

FIGS. 1-6 show features of an article of footwear in phantom lines. These features are shown for environmental purposes and do not form any part of the claimed design. Further, the phantom lines immediately adjacent the solid-line portions of the design form the boundary of the design, with the phantom lines forming no part of the claimed design.

1 Claim, 4 Drawing Sheets

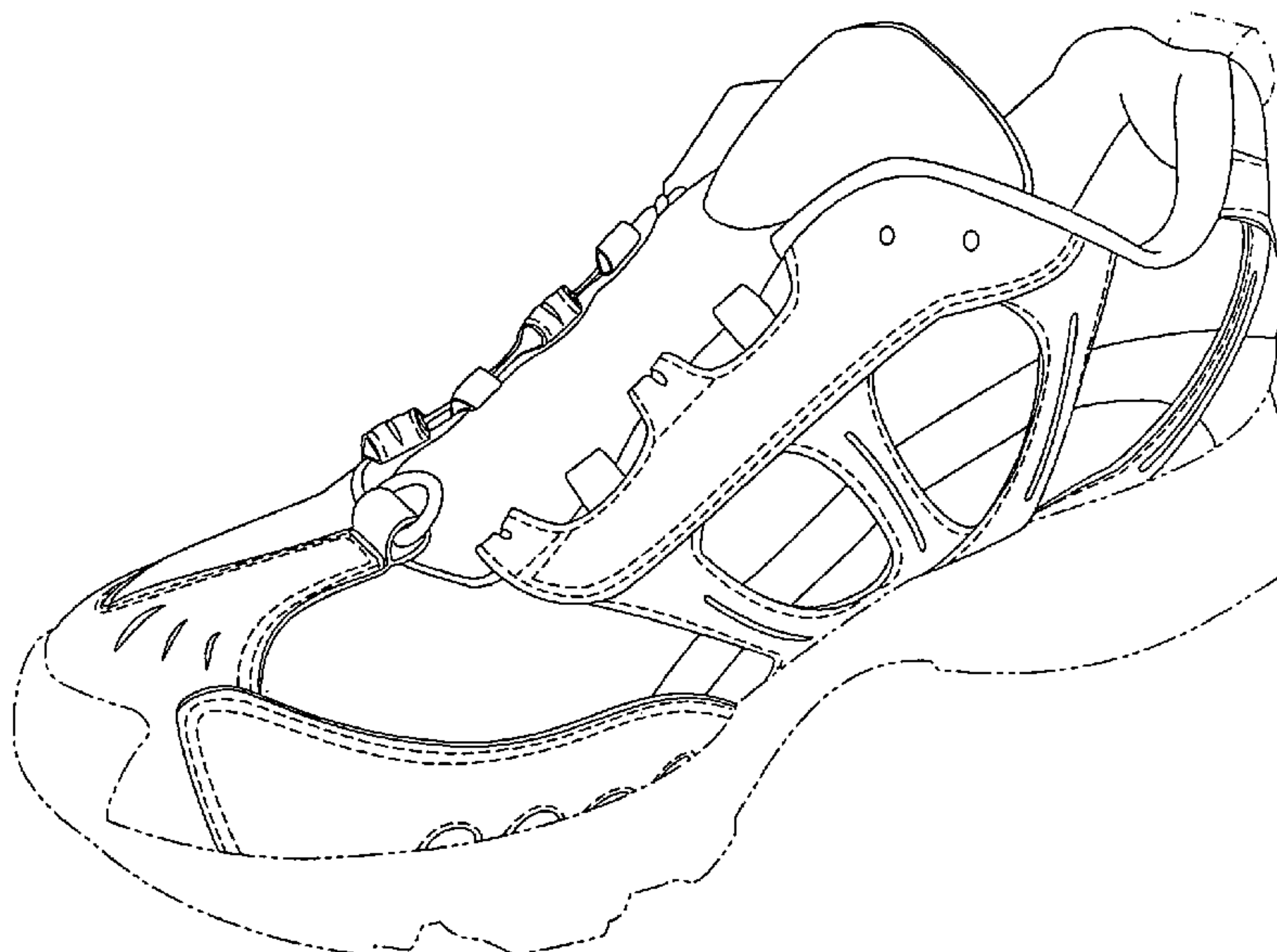

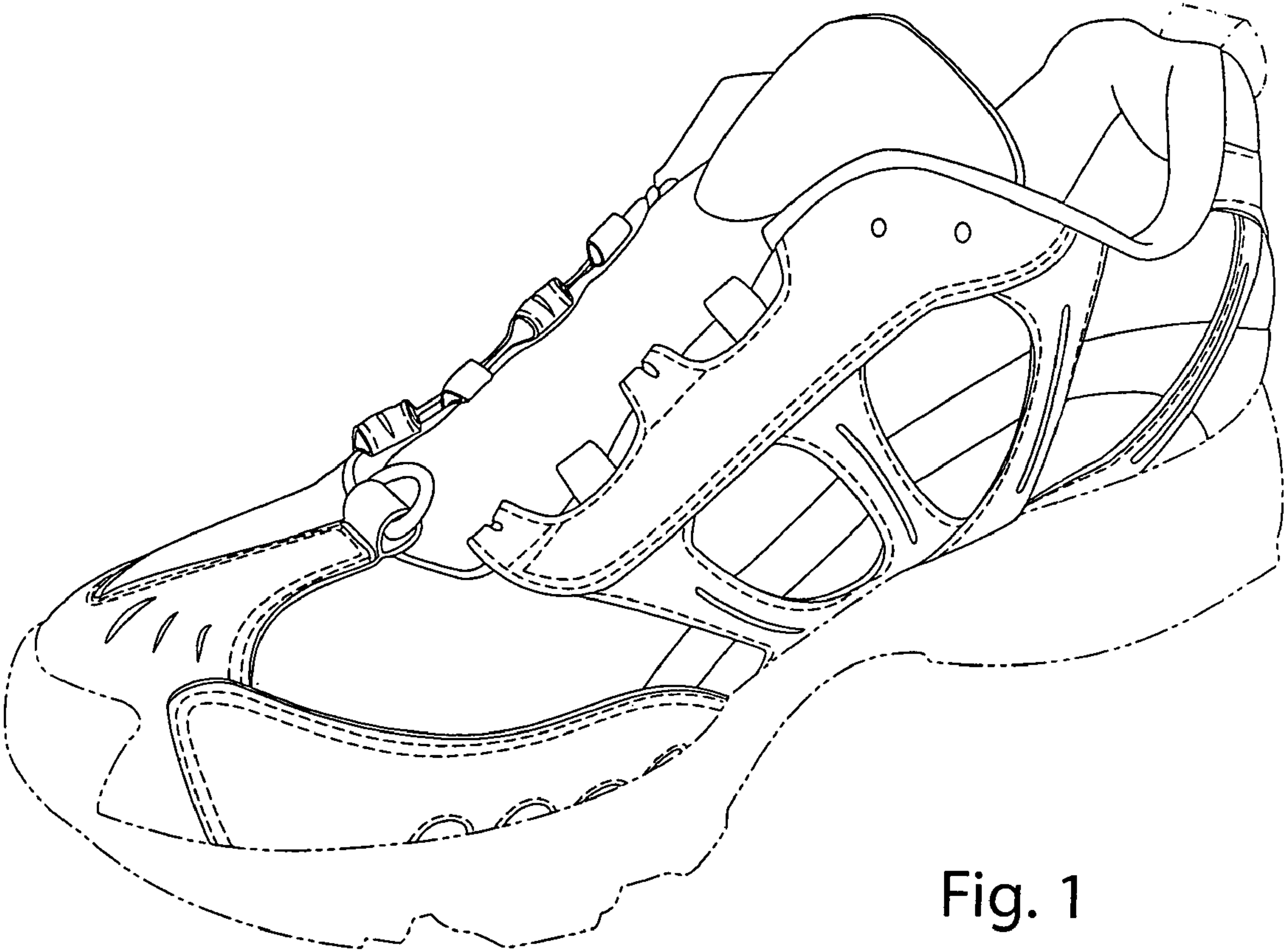

Fig. 1

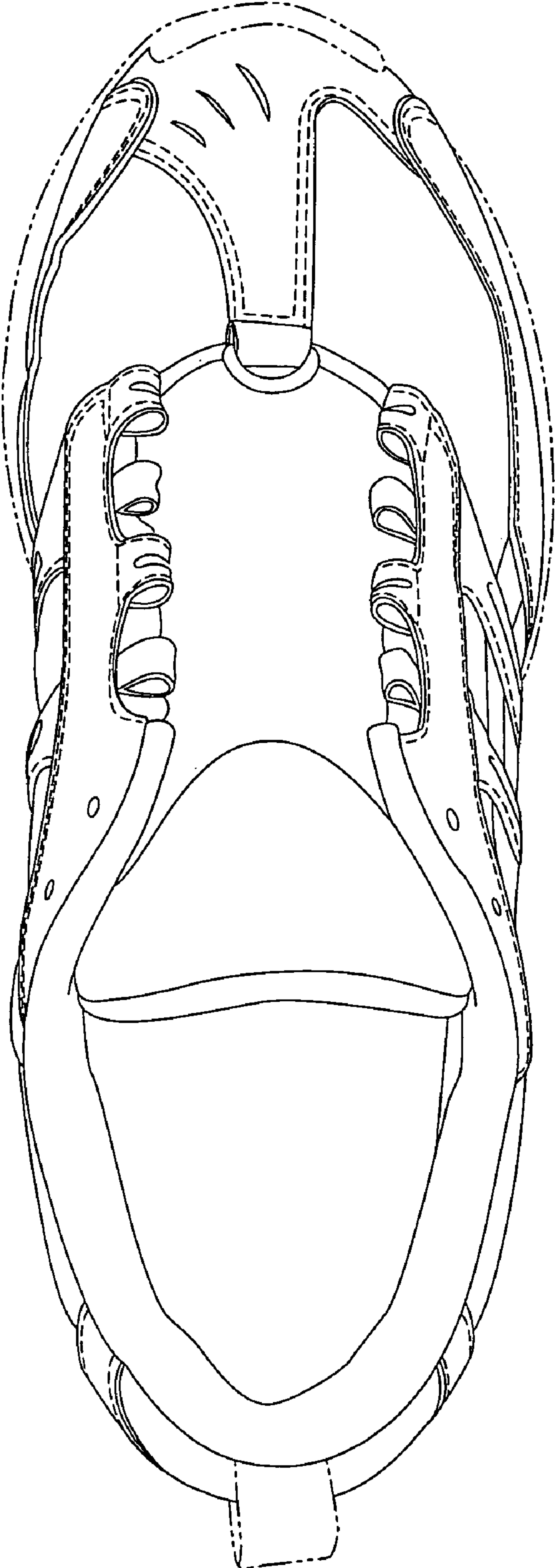

Fig. 2

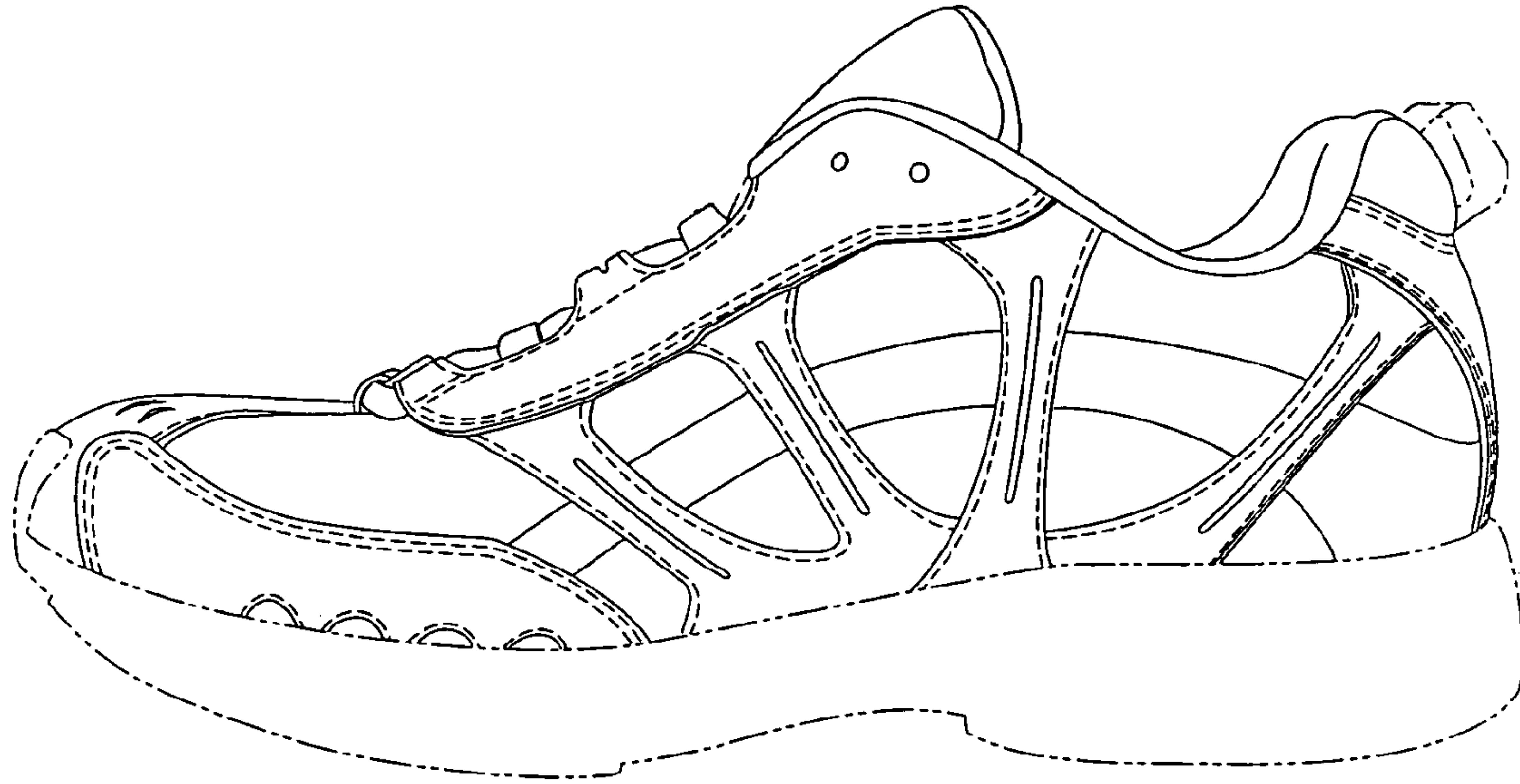

Fig. 3

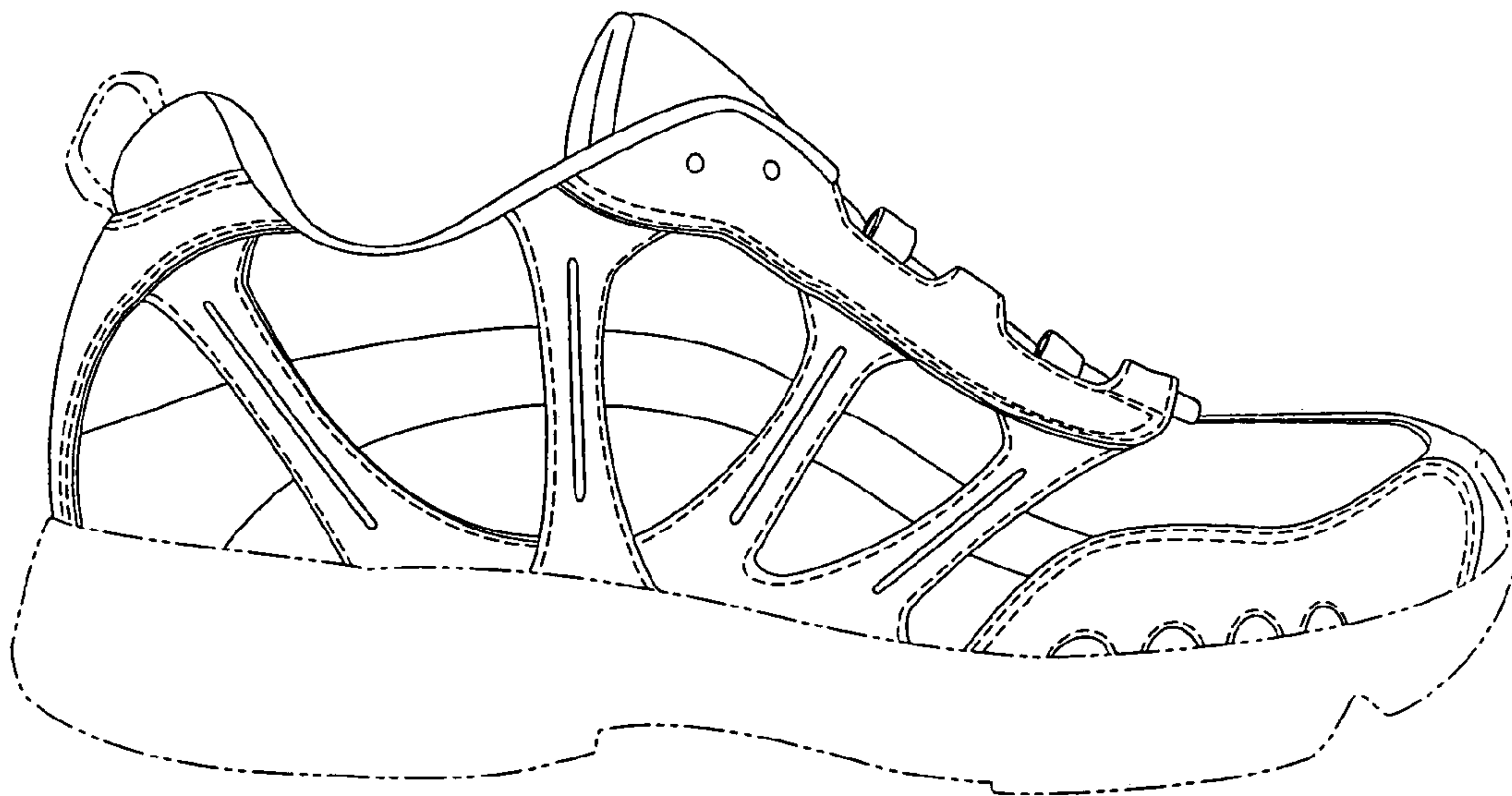

Fig. 4

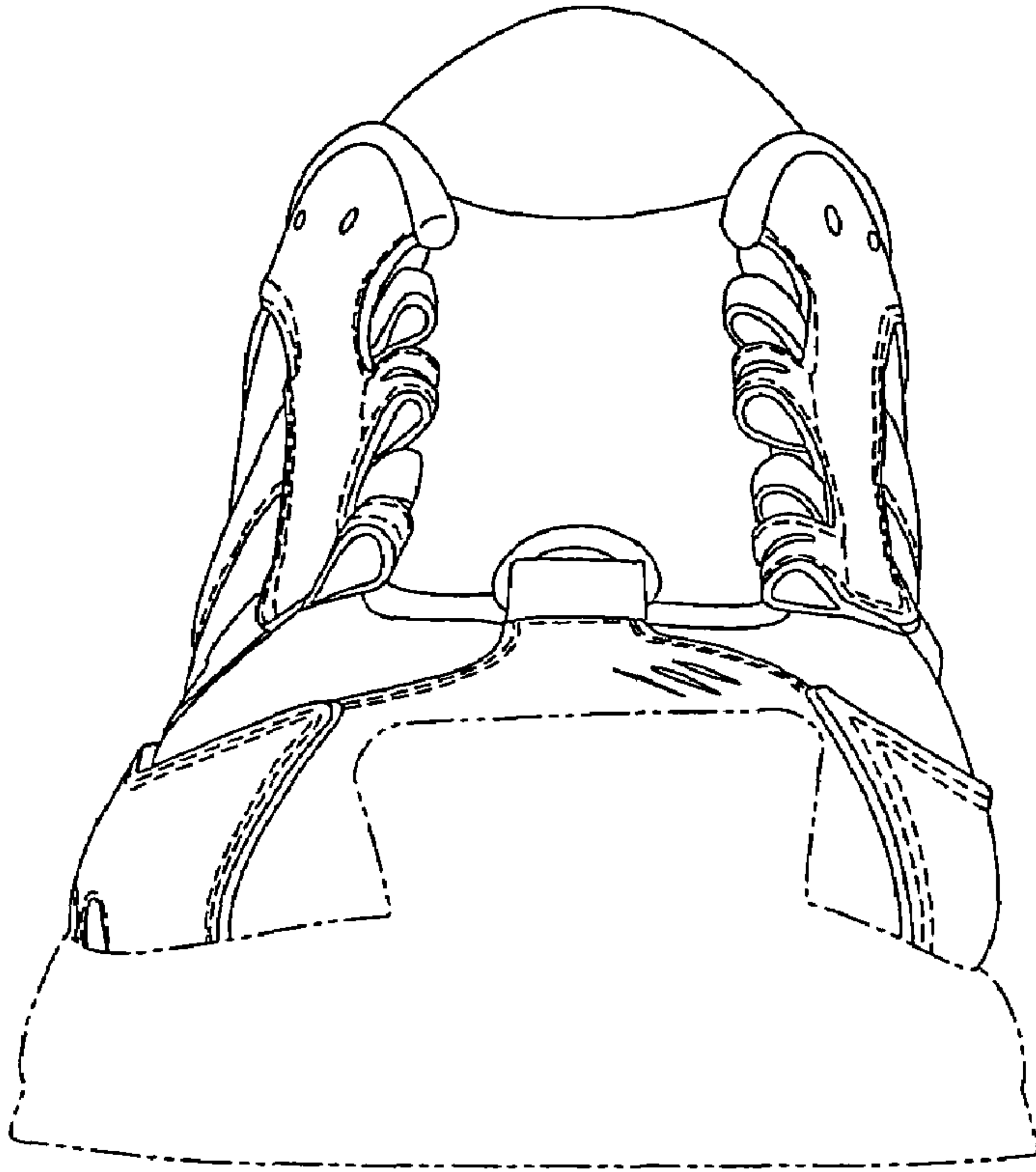

Fig. 5

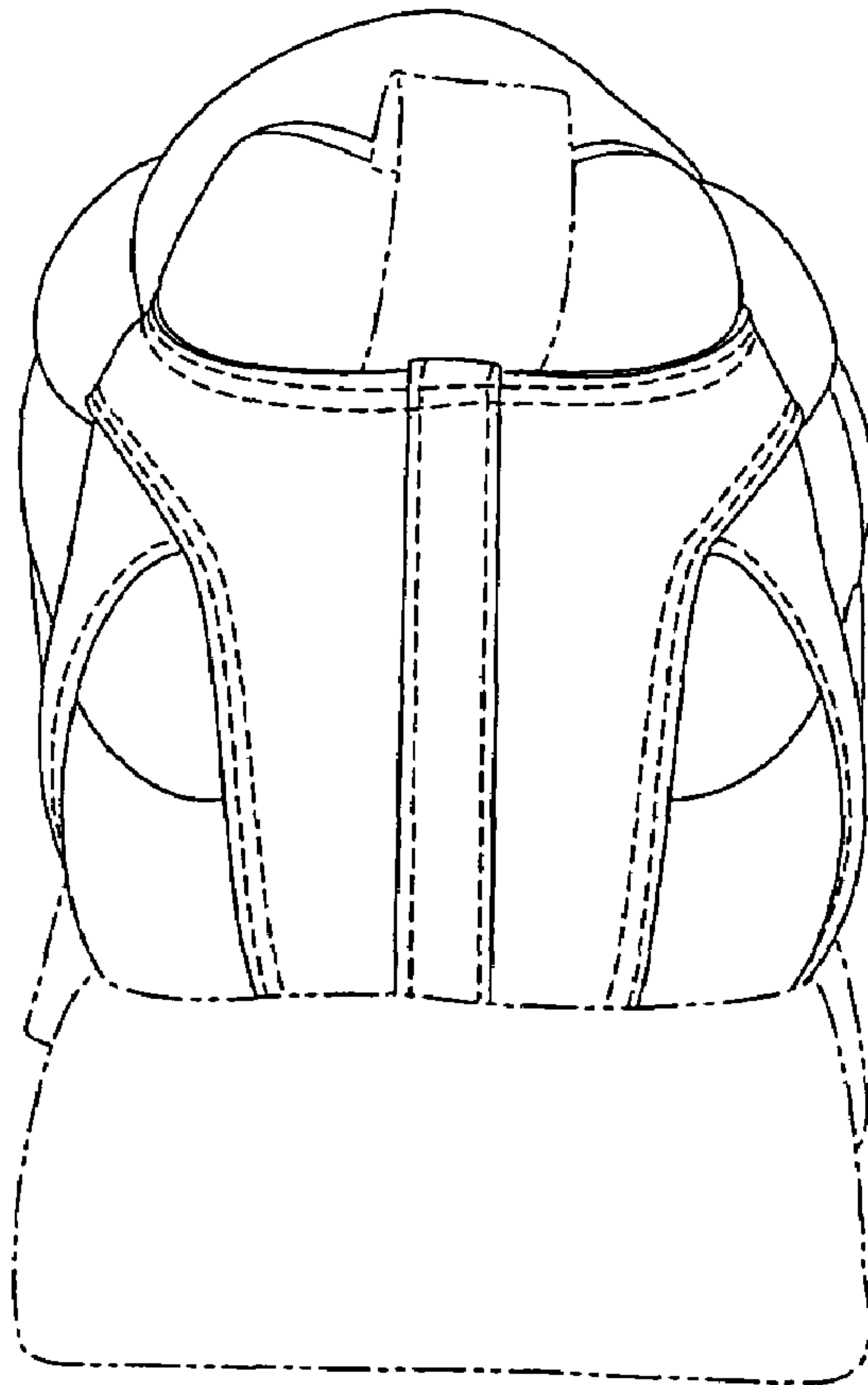

Fig. 6