

US00D545489S

(12) **United States Design Patent**  
**Rocha**

(10) **Patent No.:** **US D545,489 S**

(45) **Date of Patent:** **\*\* Jun. 26, 2007**

(54) **LAMP SHADE**

(75) Inventor: **John Rocha**, Dublin (IE)

(73) Assignee: **Waterford Crystal Limited**, Kilbarry,  
Waterford (IE)

(\*\*) Term: **14 Years**

(21) Appl. No.: **29/222,668**

(22) Filed: **Feb. 3, 2005**

(51) **LOC (8) Cl.** ..... **26-99**

(52) **U.S. Cl.** ..... **D26/137**

(58) **Field of Classification Search** ..... D26/113-136;  
362/147, 341, 186, 297, 351, 235, 309; 16/422;  
D30/199; D25/57; D7/515, 402, 366; D11/164,  
D11/143, 155

See application file for complete search history.

(56) **References Cited**

**U.S. PATENT DOCUMENTS**

26,351 A *	12/1859	Blair	.....	160/33
D85,152 S *	9/1931	Beatty	.....	D7/530
D259,097 S *	5/1981	Kretz	.....	D7/598
D293,991 S *	2/1988	Durand	.....	D7/530

D300,100 S *	3/1989	Durand	.....	D7/530
D412,806 S *	8/1999	Pierce	.....	D7/300.1
D486,691 S *	2/2004	Hurlbut	.....	D7/515
D490,274 S *	5/2004	Irvine	.....	D7/603
7,021,797 B2 *	4/2006	Miñano et al.	.....	362/355

\* cited by examiner

*Primary Examiner*—Freda S. Nunn

*Assistant Examiner*—Kevin K. Rudzinski

(74) *Attorney, Agent, or Firm*—Buchanan, Ingersoll &  
Rooney PC

(57) **CLAIM**

The ornamental design for a lamp shade, as shown and described.

**DESCRIPTION**

FIG. 1 is a perspective of a lamp shade showing my new design;

FIG. 2 is a top plan view thereof;

FIG. 3 is a front elevational view thereof, the rear view being a mirror image view thereof; and,

FIG. 4 is a bottom plan view thereof.

**1 Claim, 3 Drawing Sheets**

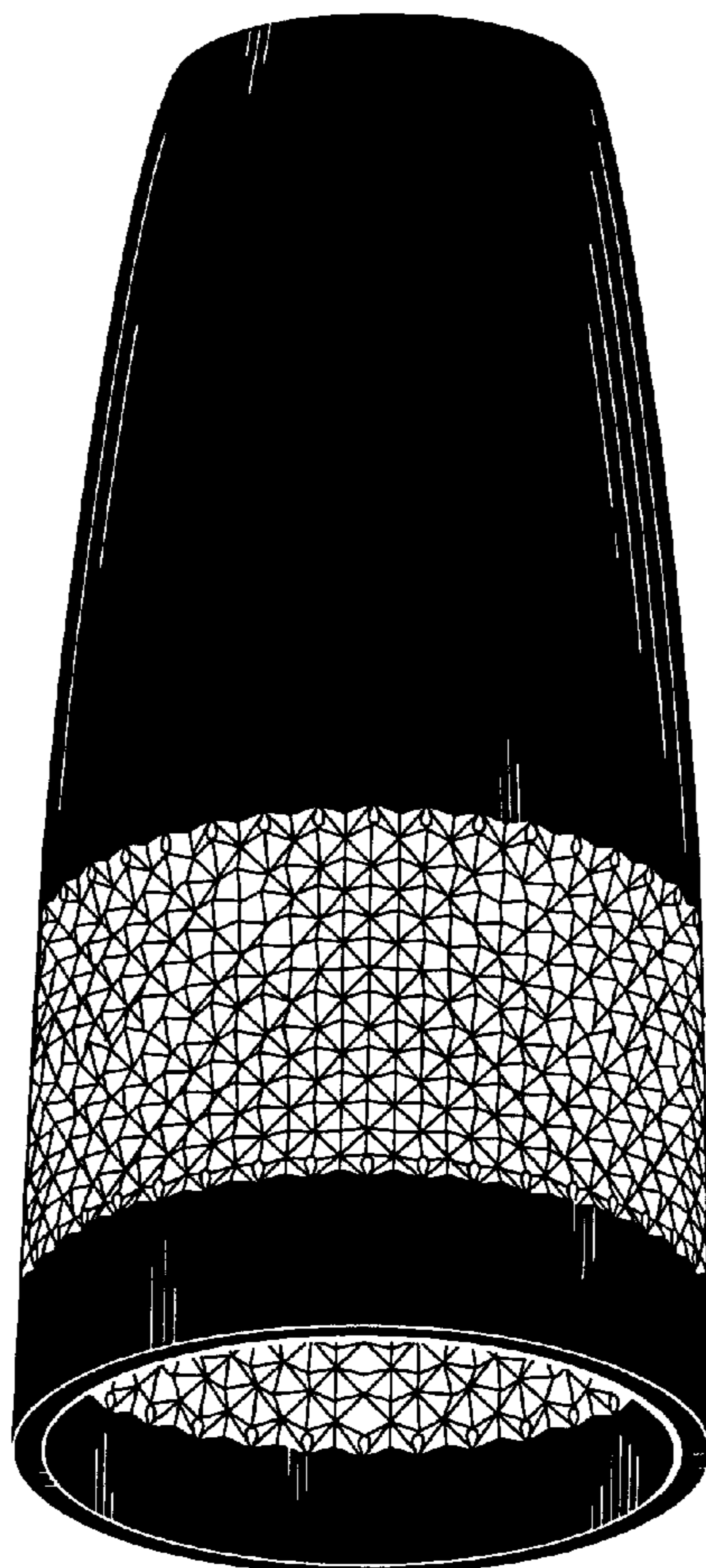

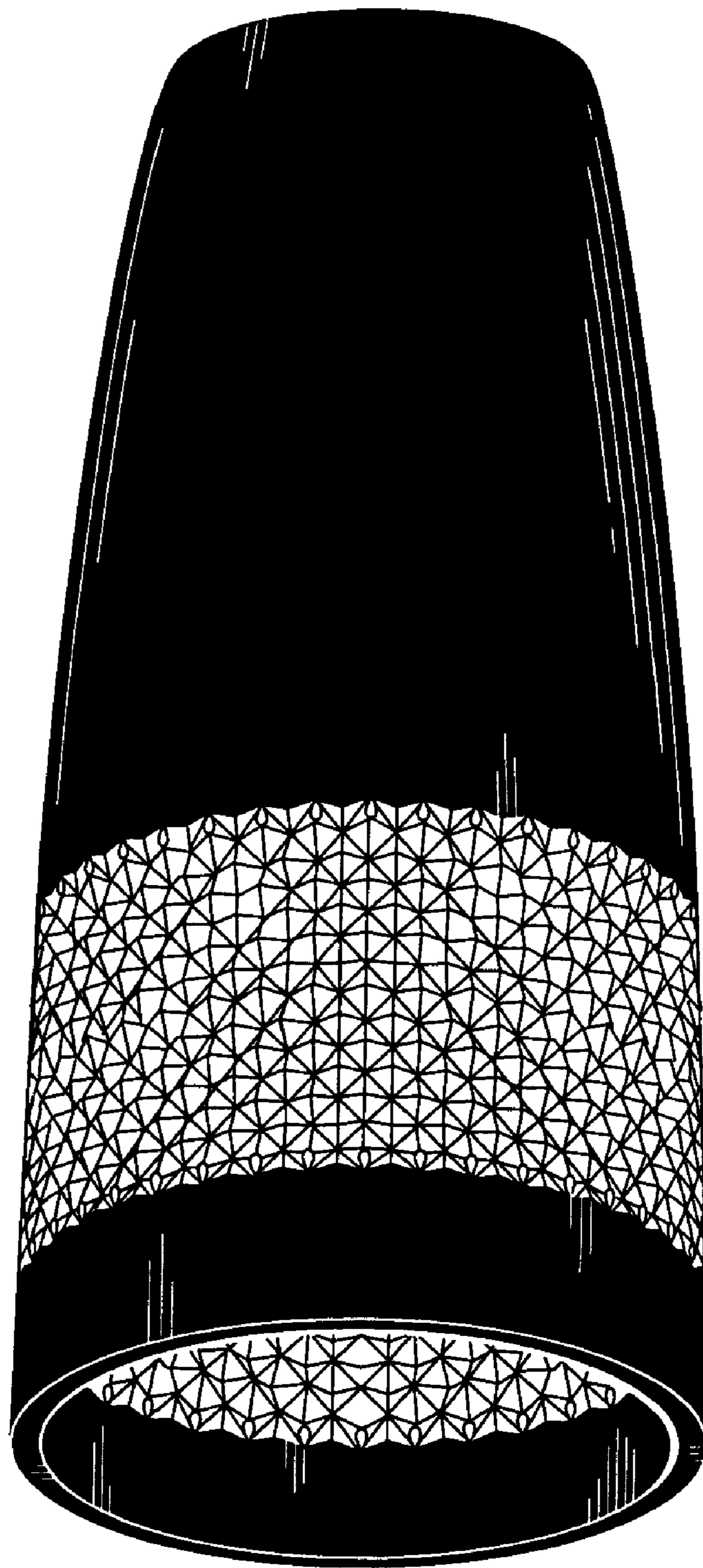

FIG. 1

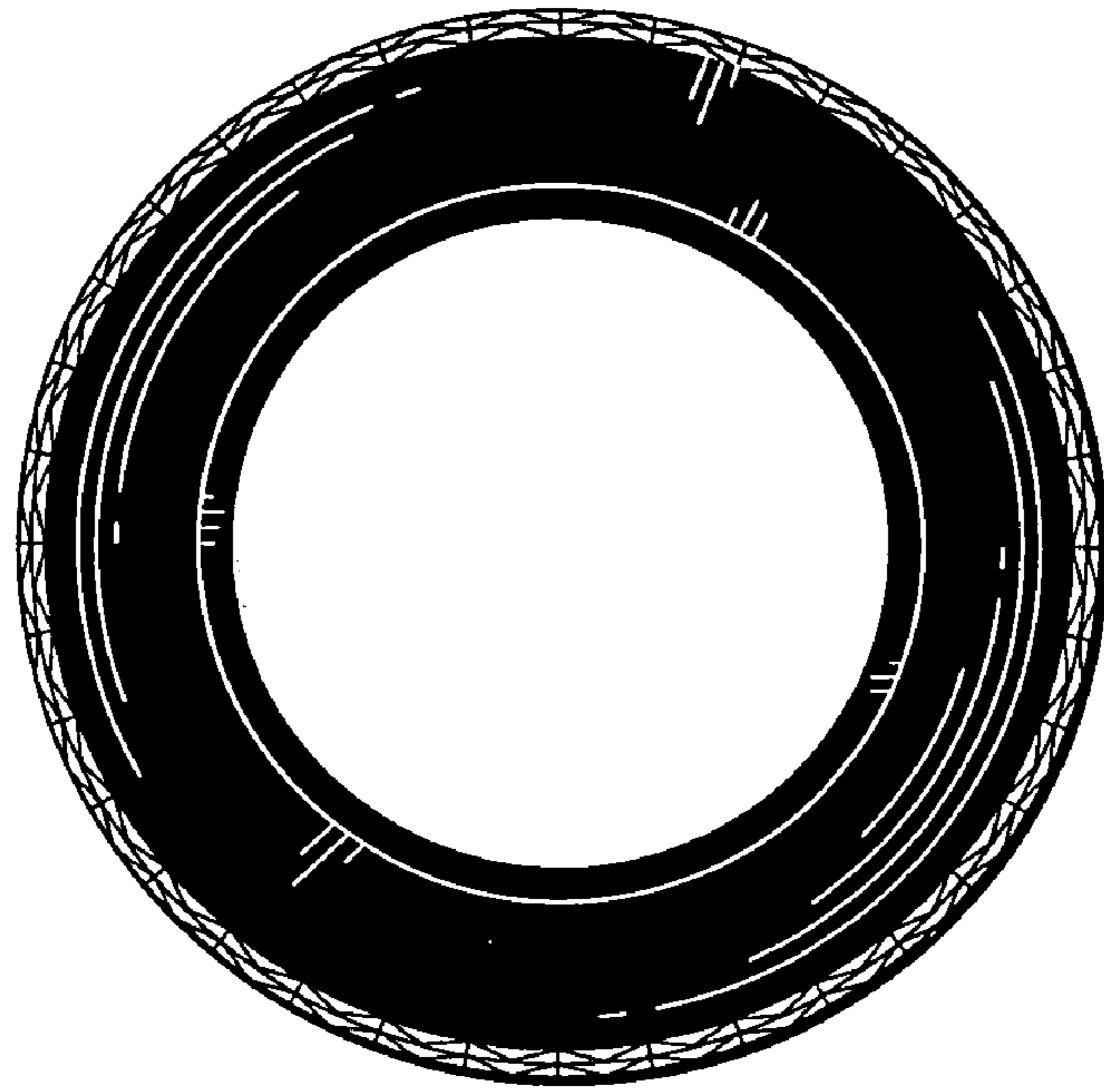

FIG. 2

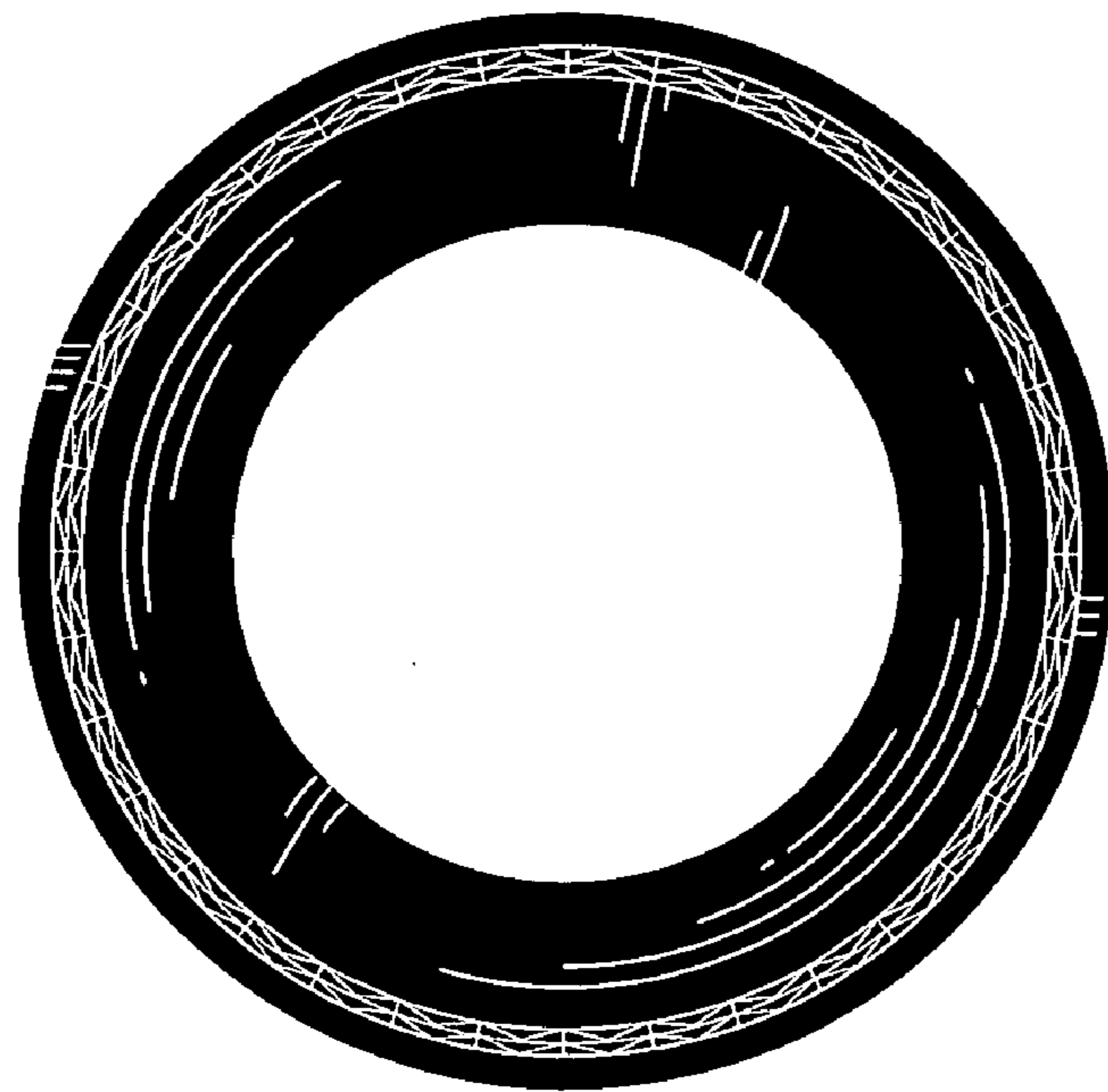

FIG. 4

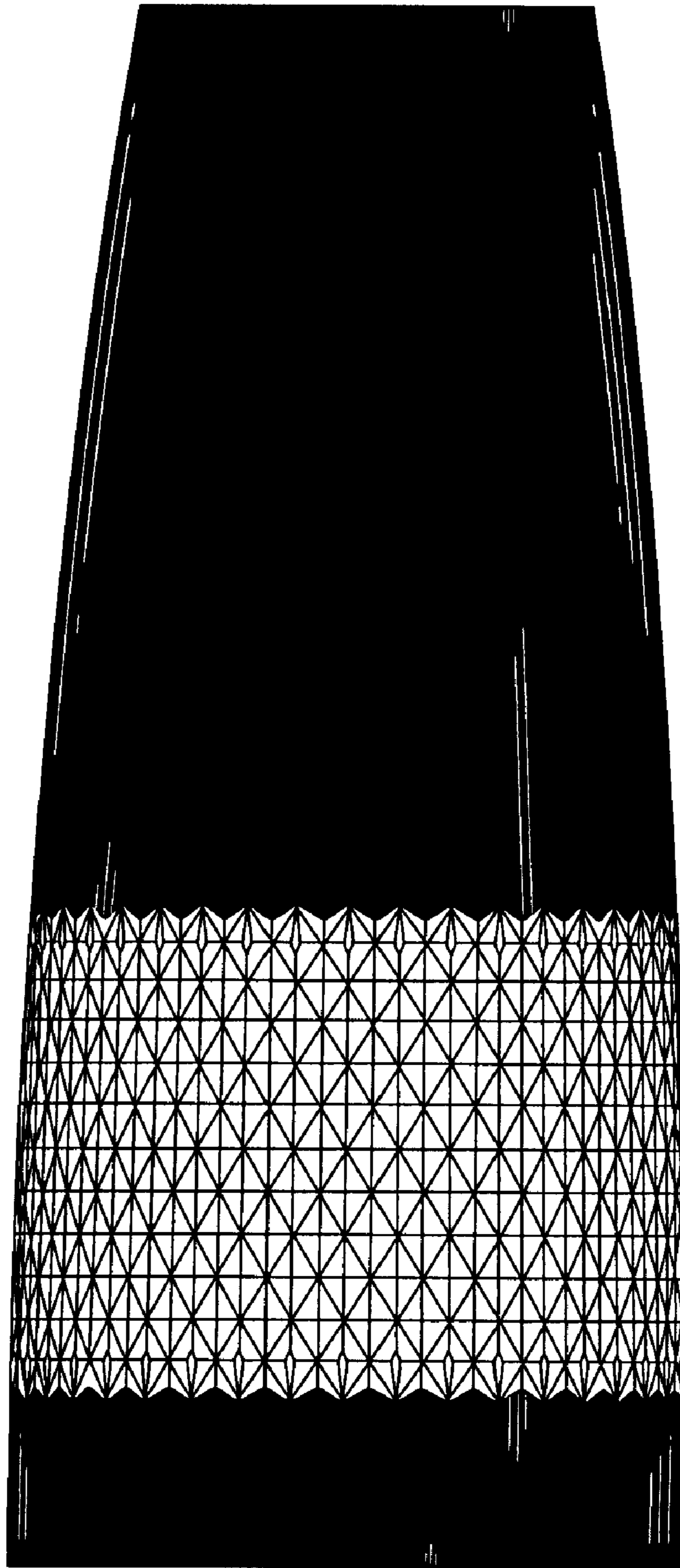

FIG. 3