



US00D545446S

(12) **United States Design Patent**
Wu

(10) **Patent No.:** **US D545,446 S**

(45) **Date of Patent:** **** Jun. 26, 2007**

(54) **CONTROL DEVICE**

(75) Inventor: **Wei Wu**, Huzhou (CN)

(73) Assignee: **Zhejiang Lover Health Science and Technology Development Co., Ltd.**, Zhejiang Province (CN)

(**) Term: **14 Years**

(21) Appl. No.: **29/276,450**

(22) Filed: **Jan. 26, 2007**

(51) **LOC (8) Cl.** **28-03**

(52) **U.S. Cl.** **D24/215**

(58) **Field of Classification Search** D24/211-215,
D24/200, 143; 601/46, 101, 87, 84, 80, 70,
601/85, 78, 67, DIG. 14, DIG. 16; 600/38;
D13/168, 169, 170, 174

See application file for complete search history.

(56) **References Cited**

U.S. PATENT DOCUMENTS

- D486,234 S * 2/2004 Chernyshev et al. D24/200
- D509,301 S * 9/2005 Talbot et al. D24/215
- D523,561 S * 6/2006 Telford D24/215
- D523,562 S * 6/2006 Telford D24/215

- D523,963 S * 6/2006 Telford D24/215
- 2004/0030273 A1 * 2/2004 Tucker 601/70
- 2006/0069329 A1 * 3/2006 Nan 601/72

* cited by examiner

Primary Examiner—Ian Simmons
Assistant Examiner—Melanie Levy

(57) **CLAIM**

The ornamental design for a control device, as shown and described.

DESCRIPTION

The claimed control device is used for controlling the operation of massaging device.

FIG. 1 is a front elevational view of a control device showing my new design;

FIG. 2 is a rear elevational view thereof;

FIG. 3 is a right side view thereof;

FIG. 4 is a left side view thereof;

FIG. 5 is a top plan view thereof;

FIG. 6 is a bottom plan view thereof; and,

FIG. 7 is a perspective view thereof.

1 Claim, 7 Drawing Sheets

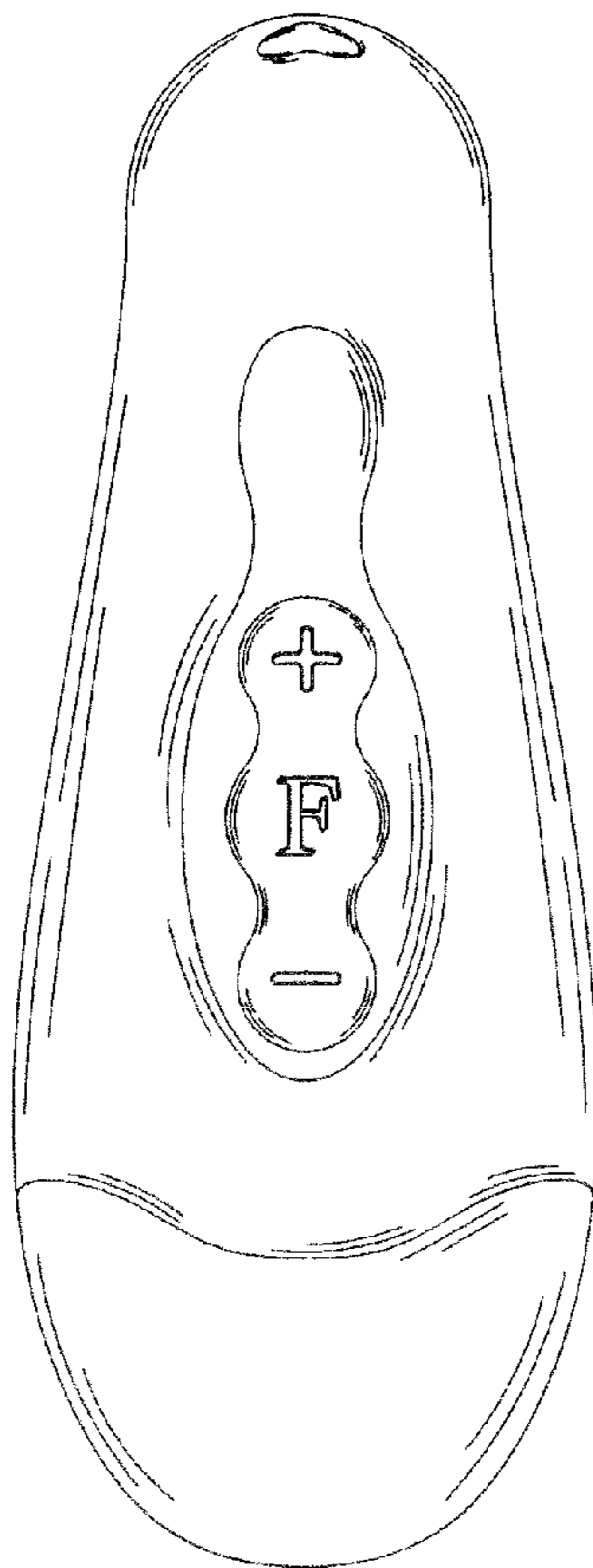

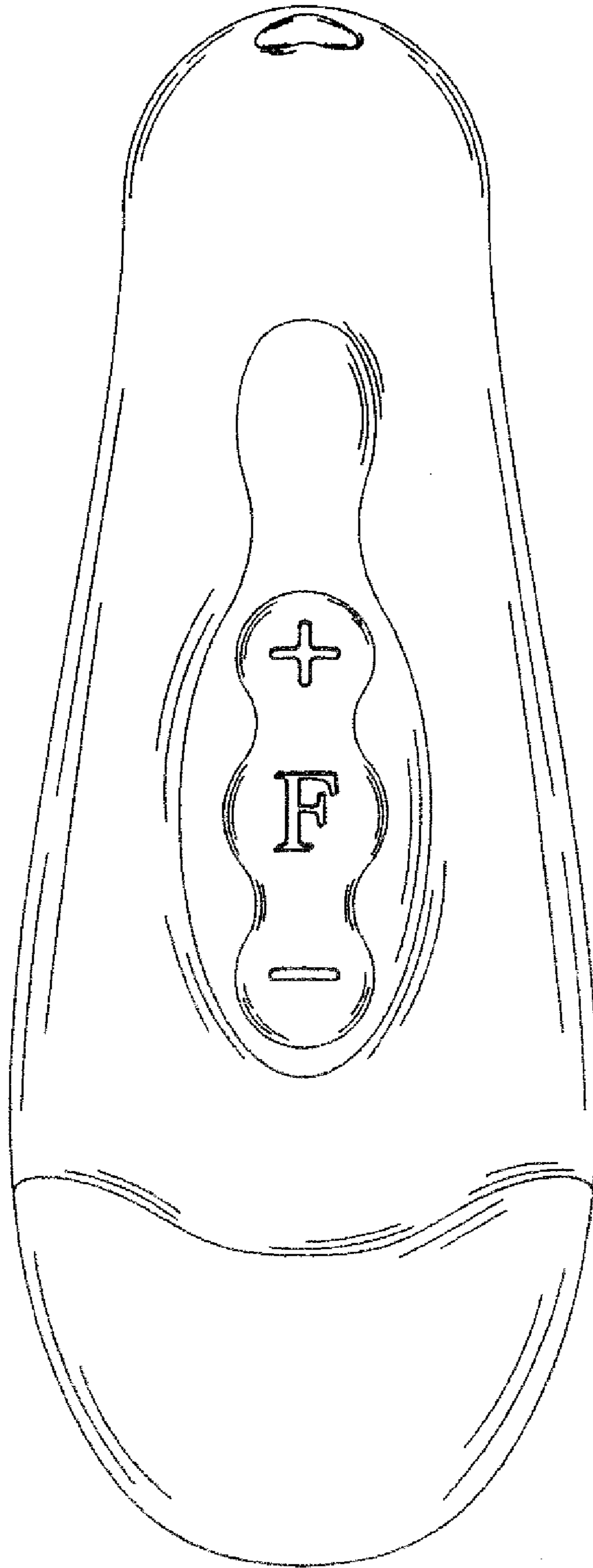

FIG. 1

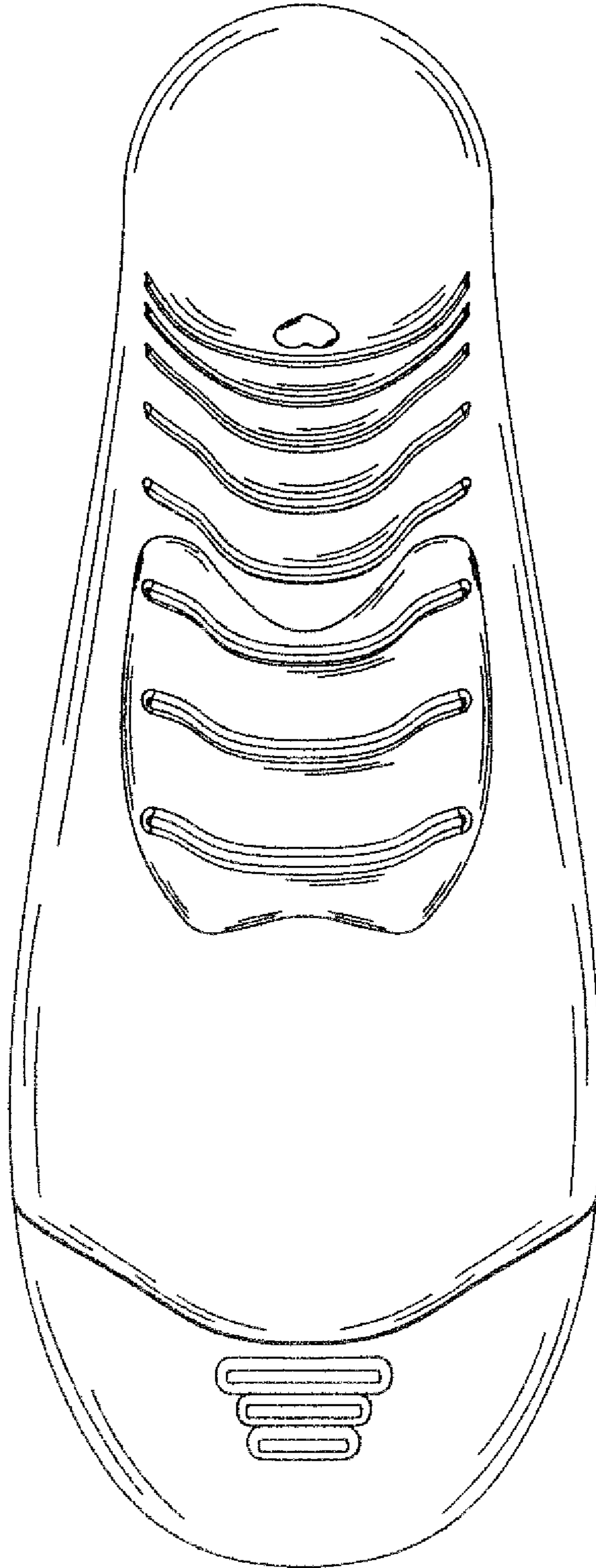

FIG. 2

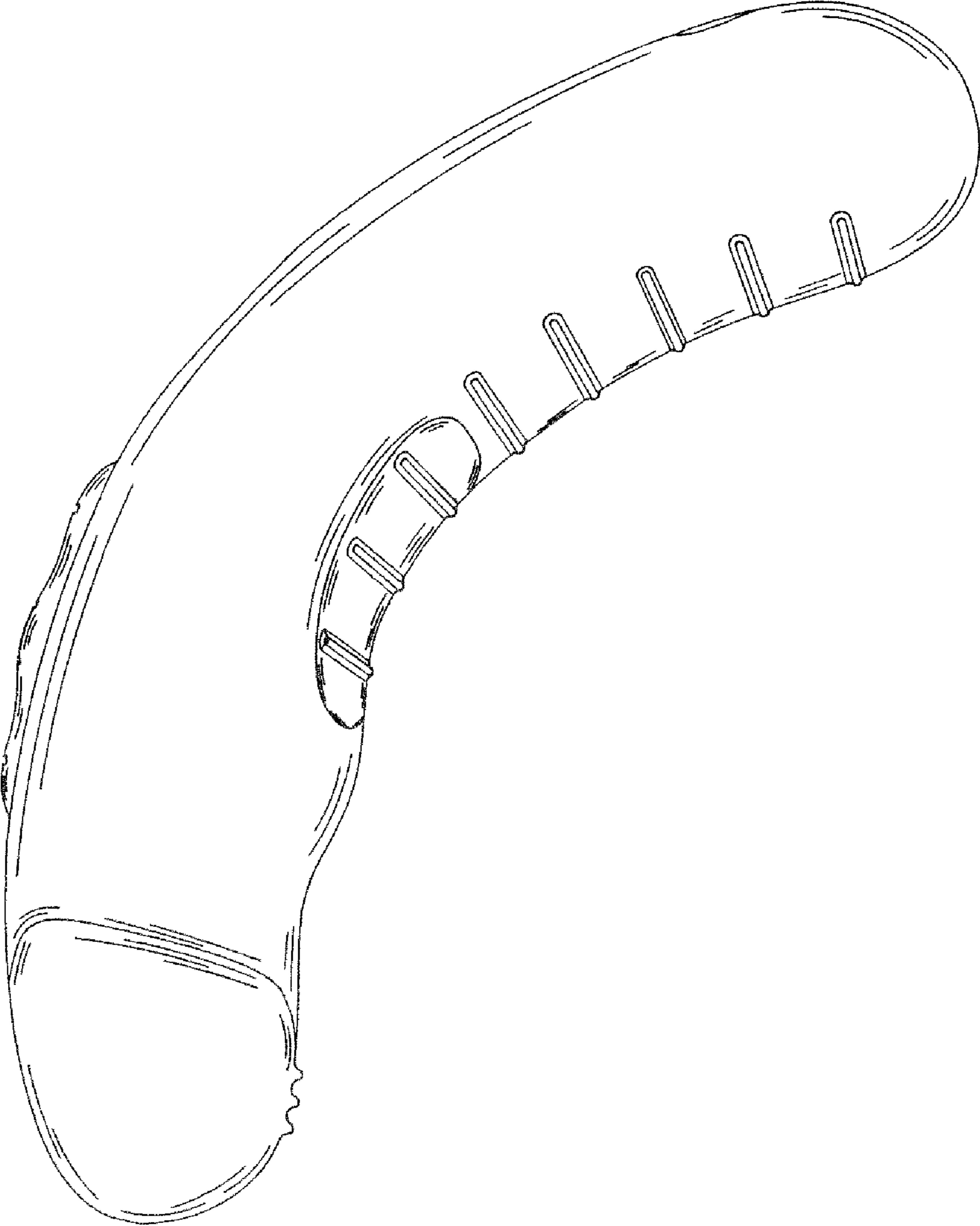

FIG. 3

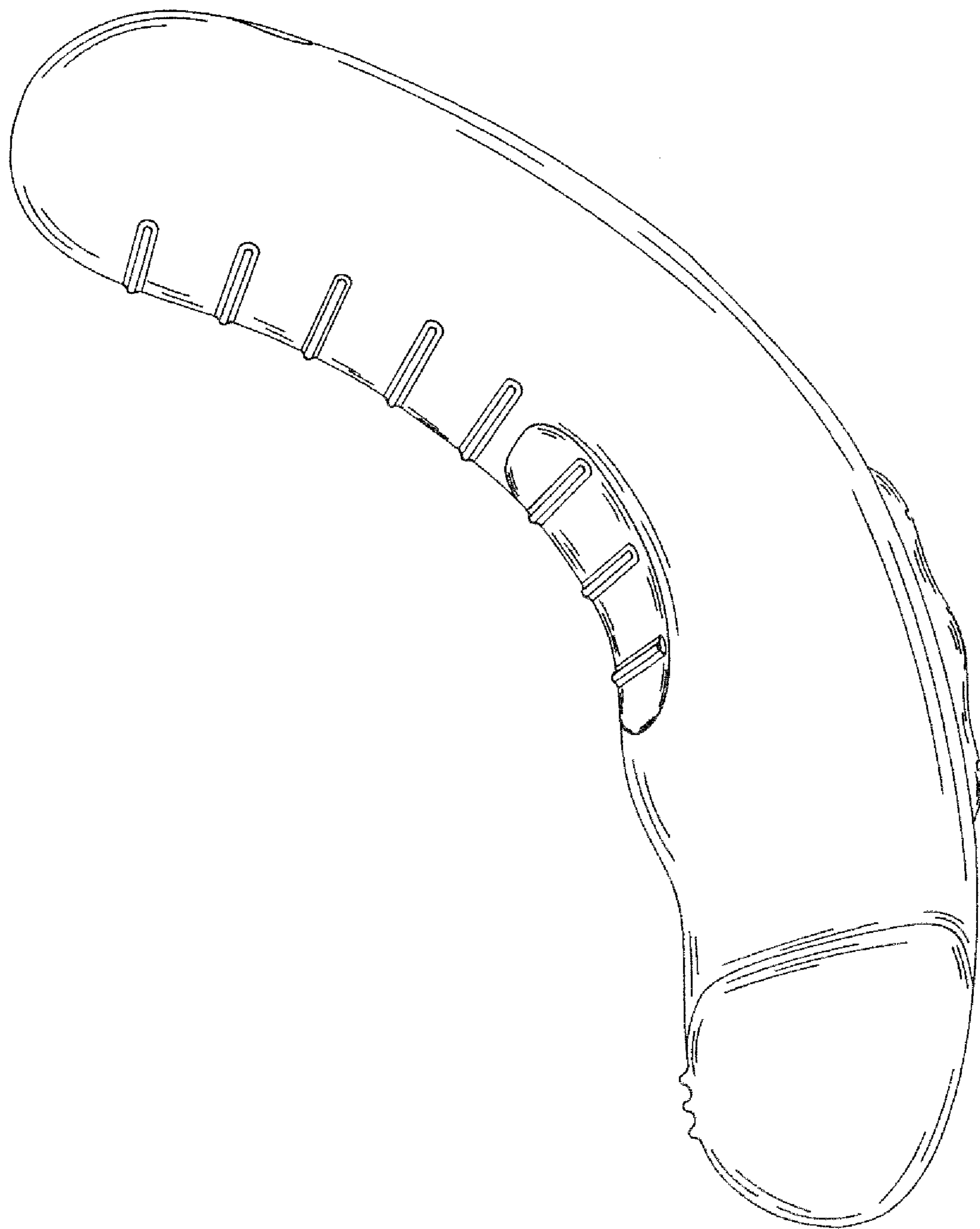

FIG. 4

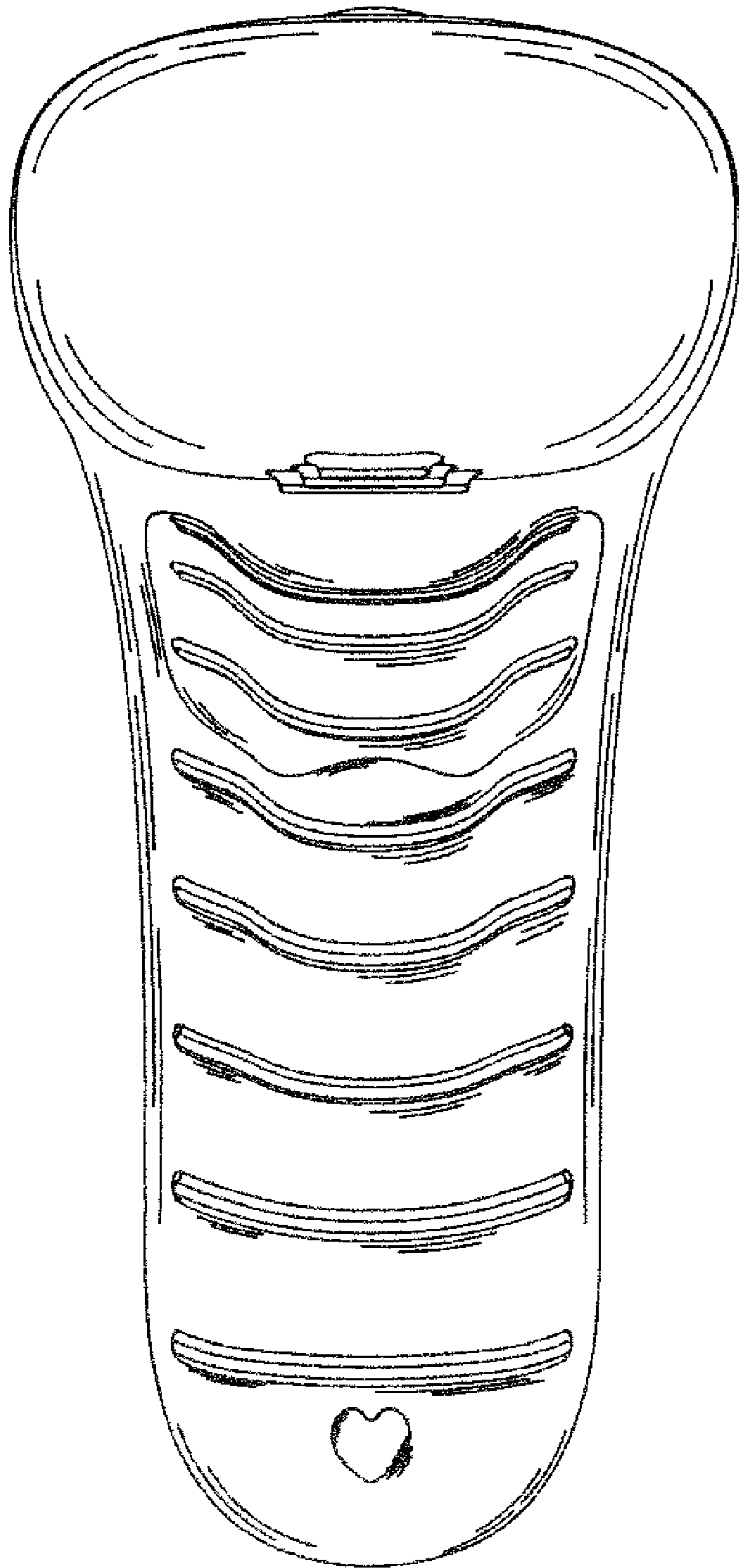

FIG. 5

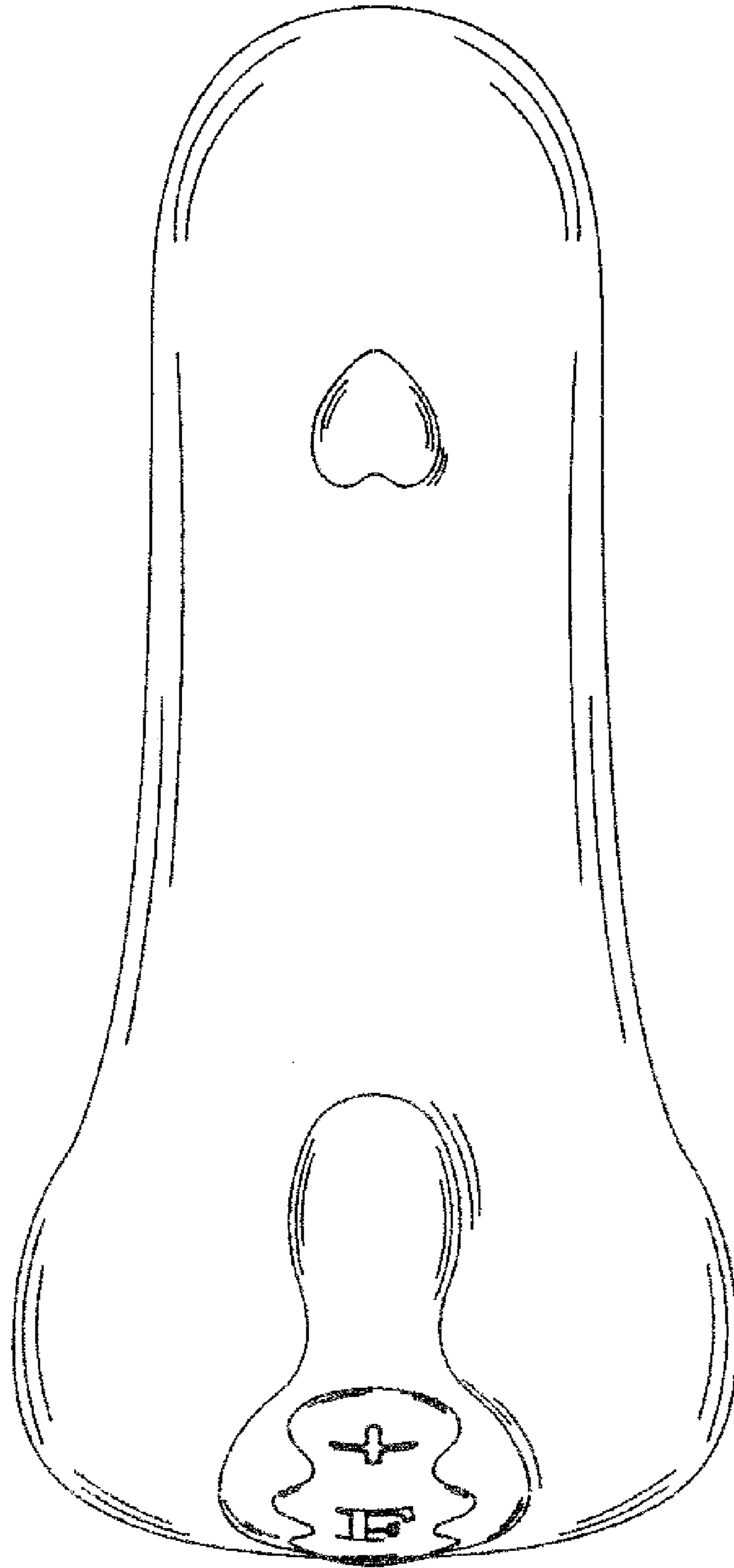

FIG. 6

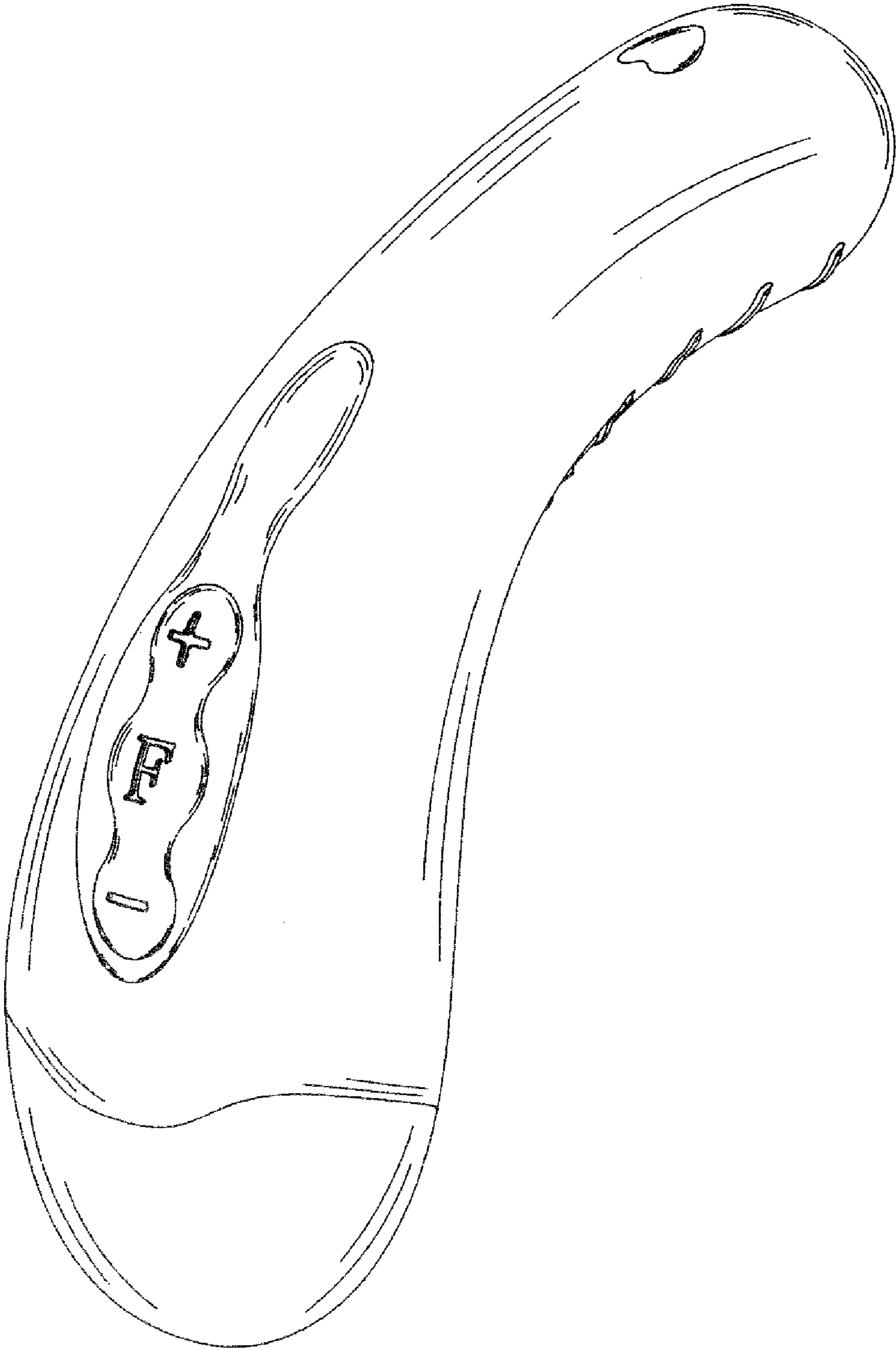

FIG. 7