

US00D545407S

(12) **United States Design Patent**  
**Chiu**

(10) **Patent No.:** **US D545,407 S**  
(45) **Date of Patent:** **\*\* Jun. 26, 2007**

- (54) **INFLATABLE WASH BASIN**
- (75) Inventor: **Chia-Ching Chiu**, Taipei (TW)
- (73) Assignee: **Homecare Products, Inc.**, Auburn, WA (US)
- (\*\*) Term: **14 Years**
- (21) Appl. No.: **29/239,473**
- (22) Filed: **Sep. 30, 2005**

5,245,713 A	9/1993	Tickle	
5,247,712 A	9/1993	Williams	
5,450,638 A *	9/1995	Johnson .....	5/655.3
5,728,055 A	3/1998	Sebastian	
6,209,150 B1	4/2001	Hsu et al.	
6,230,338 B1	5/2001	Kirsch	
6,568,015 B1 *	5/2003	Allen .....	5/930
D478,971 S *	8/2003	Jones et al. ....	D23/304
D498,828 S	11/2004	Chiu	
2004/0060117 A1 *	4/2004	Chan .....	5/655.3

**Related U.S. Application Data**

- (63) Continuation of application No. 10/629,312, filed on Jul. 28, 2003.
- (51) **LOC (8) Cl.** ..... **23-02**
- (52) **U.S. Cl.** ..... **D23/284; D23/304; D6/604**
- (58) **Field of Classification Search** ..... D23/278, D23/304, 308-309; D21/809; D6/604; 4/DIG. 18, 4/516, 523, 588, 499; 5/655.3, 945  
See application file for complete search history.

**References Cited**

**U.S. PATENT DOCUMENTS**

1,738,411 A *	12/1929	Welch .....	5/945
2,504,646 A *	4/1950	Burrow .....	4/588
2,718,014 A	9/1955	Mizrach et al.	
3,341,866 A *	9/1967	Wright .....	D23/278
3,816,858 A	6/1974	Martin	
D265,759 S *	8/1982	Weber .....	D24/205
4,419,774 A	12/1983	Hajek	
D293,363 S	12/1987	Everard	
D293,364 S	12/1987	Everard	
D306,473 S *	3/1990	Scheurer .....	D21/809
4,905,332 A *	3/1990	Wang .....	5/655.3
5,101,823 A *	4/1992	Smith .....	5/284
5,195,192 A *	3/1993	Garde .....	4/588

\* cited by examiner

*Primary Examiner*—Robert A. Delehanty

(74) *Attorney, Agent, or Firm*—Christensen O'Connor Johnson Kindness PLLC

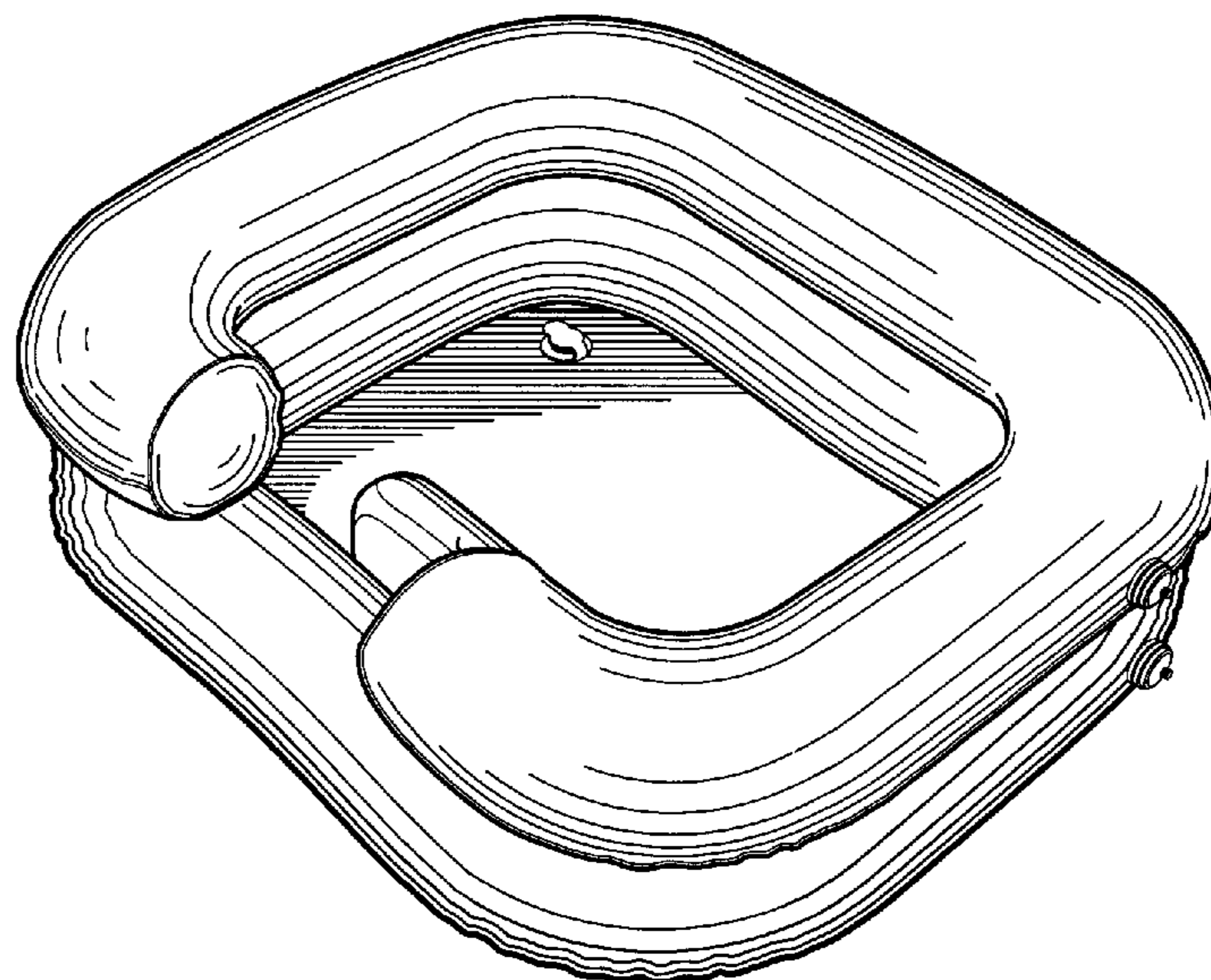
(57) **CLAIM**

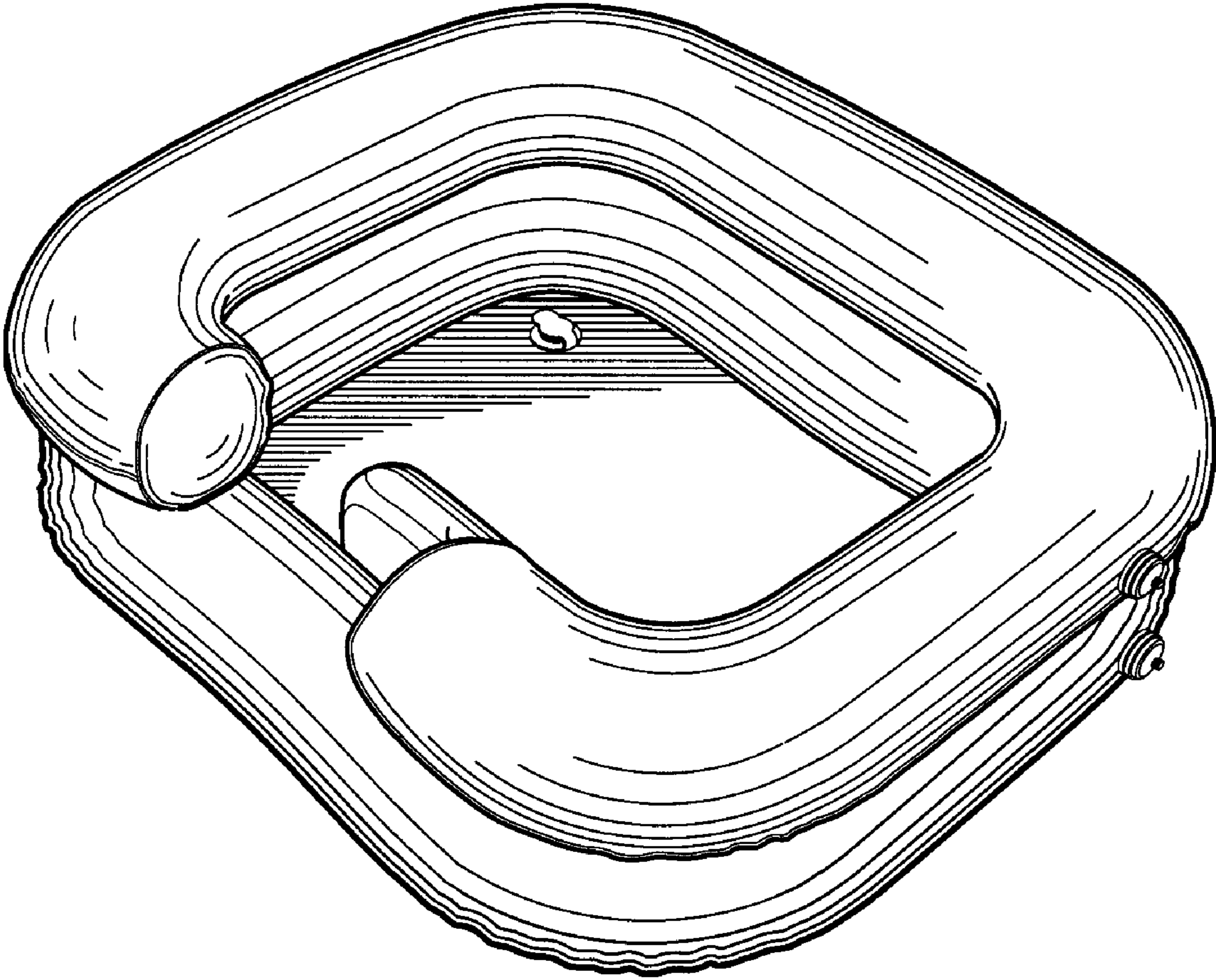
The ornamental design for an inflatable wash basin, as shown and described.

**DESCRIPTION**

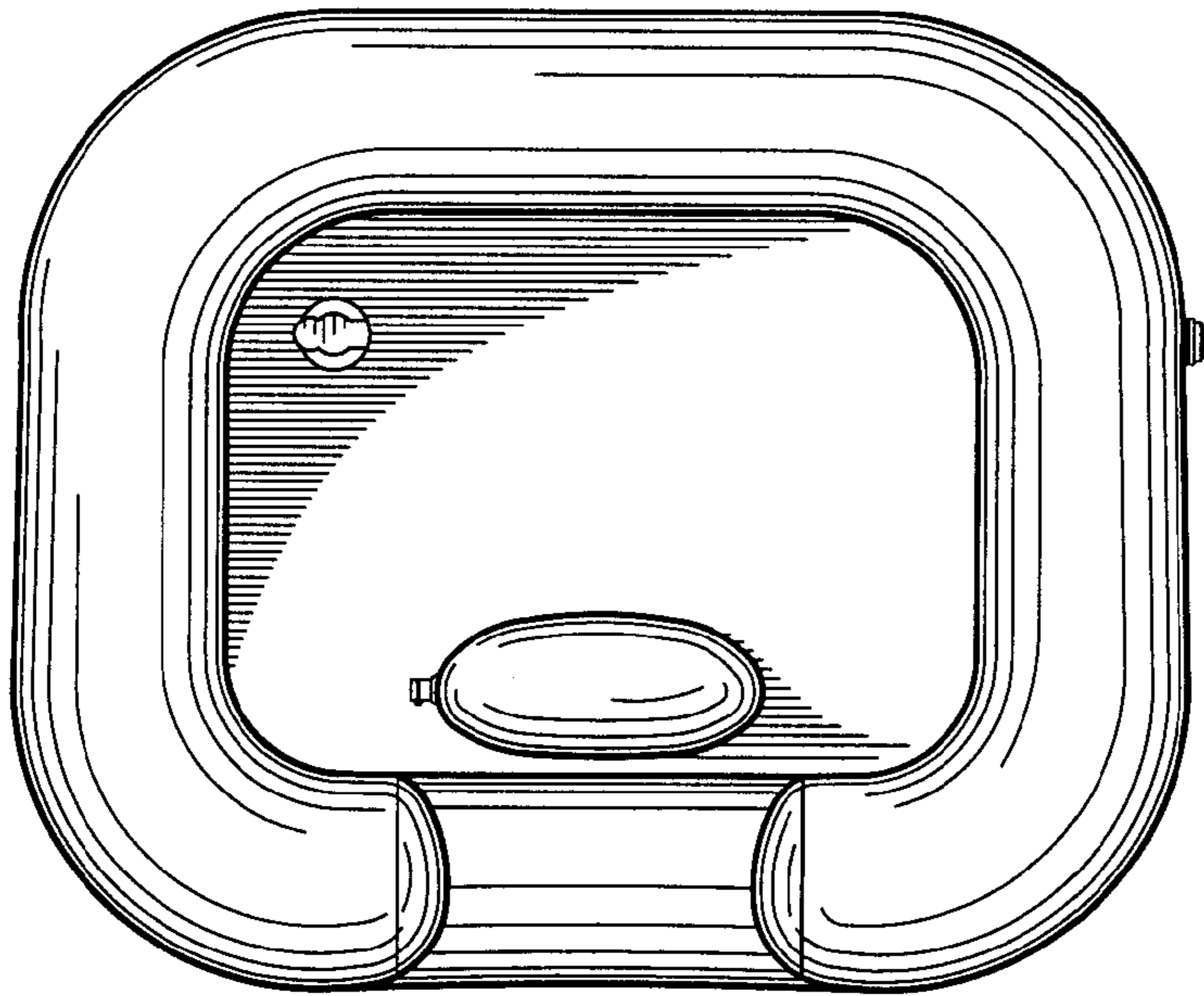
FIG. 1 is a perspective view of the inflatable wash basin; FIG. 2 is a top view of the inflatable wash basin of FIG. 1; FIG. 3 is a bottom view of the inflatable wash basin of FIG. 1; FIG. 4 is a front elevational view of the inflatable wash basin of FIG. 1; FIG. 5 is a rear elevational view of the inflatable wash basin of FIG. 1; FIG. 6 is a side elevational view of the inflatable wash basin of FIG. 1; and, FIG. 7 is a side elevational view of the inflatable wash basin of FIG. 1 taken from the side opposite of FIG. 6.

**1 Claim, 3 Drawing Sheets**

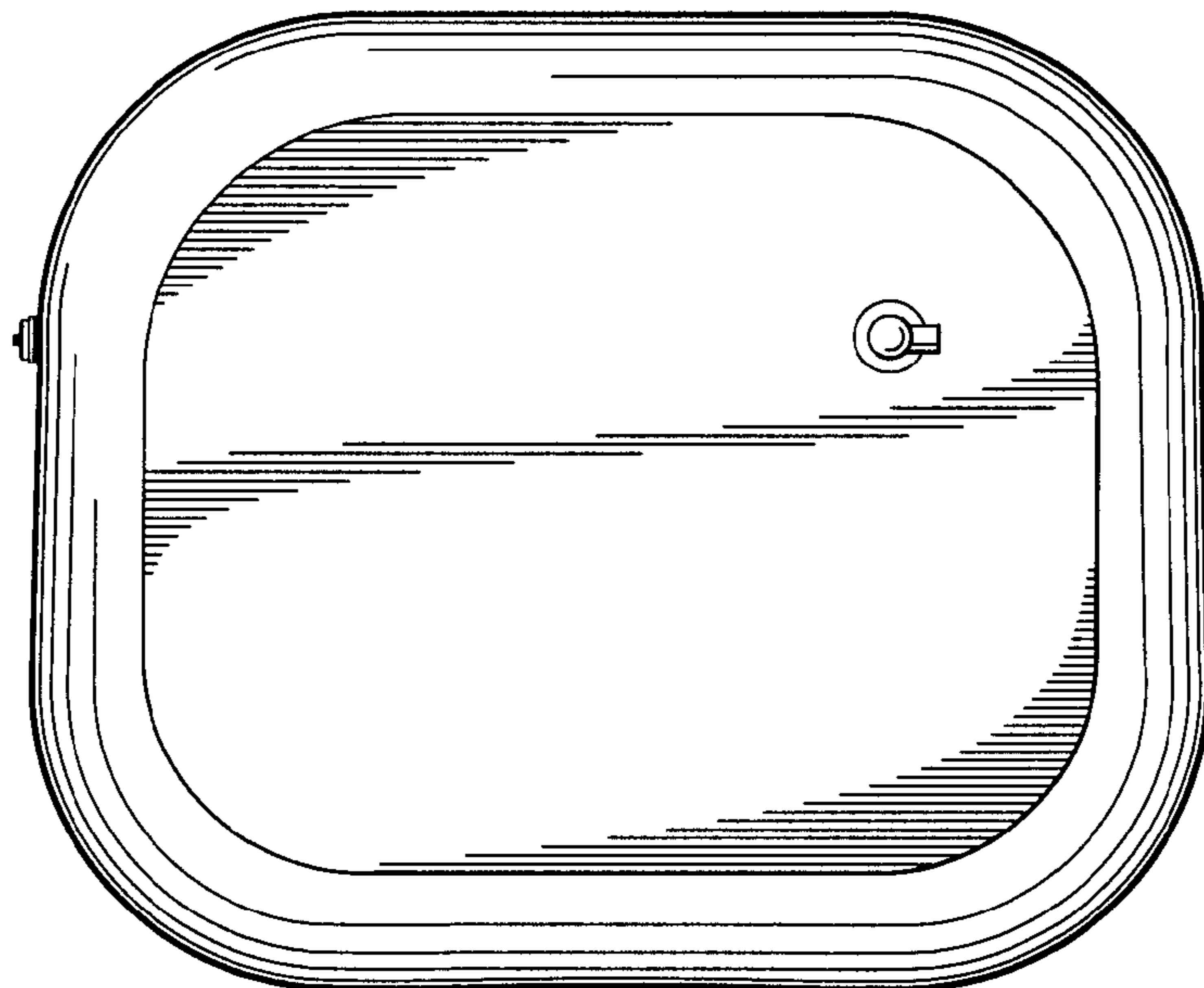




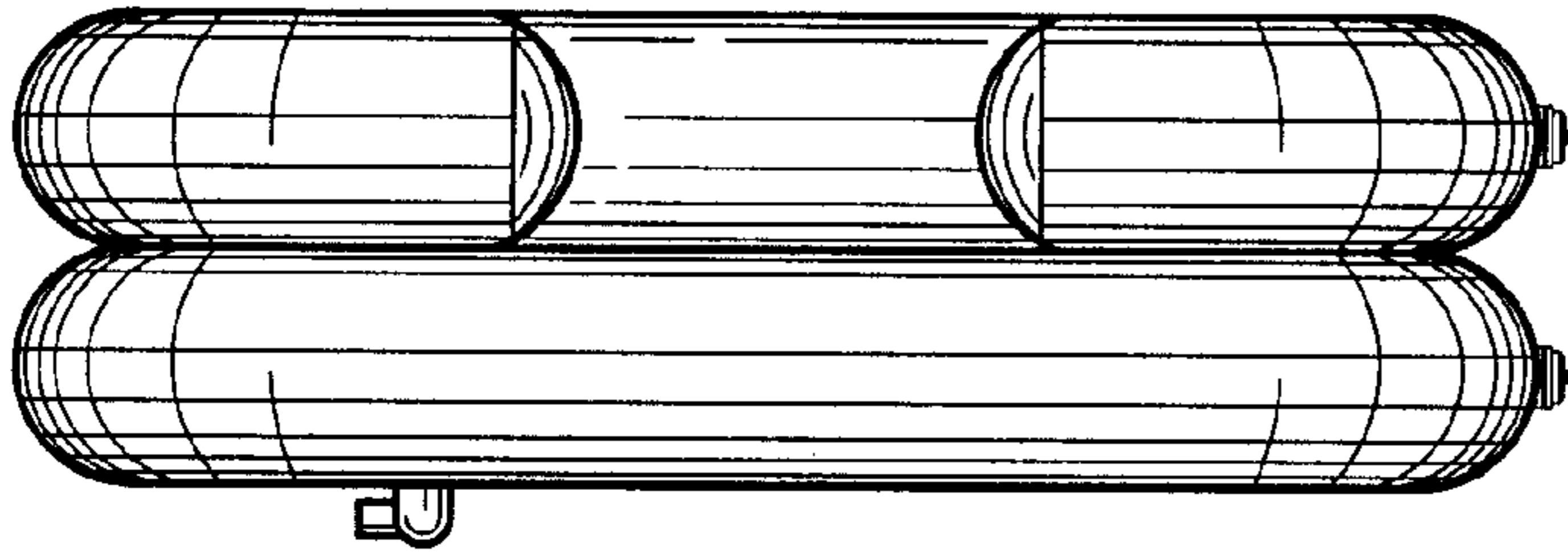
*Fig.1.*



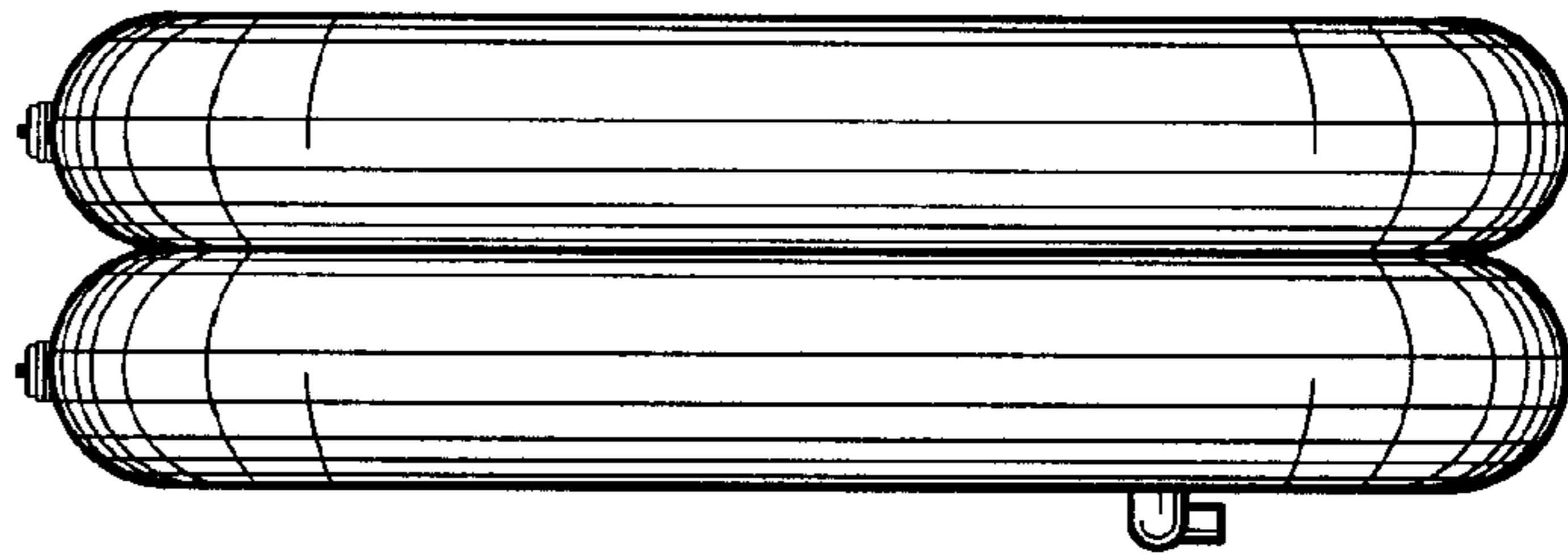
*Fig. 2.*



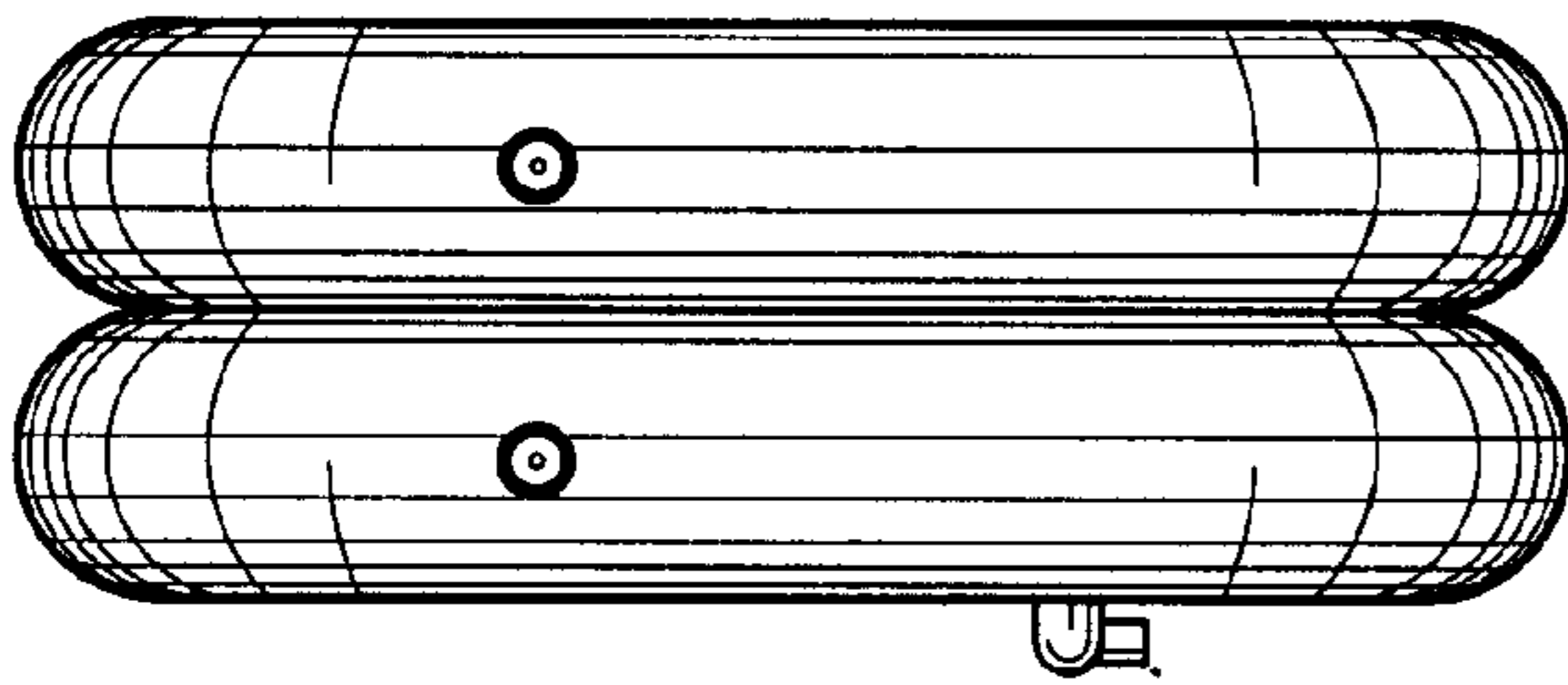
*Fig. 3.*



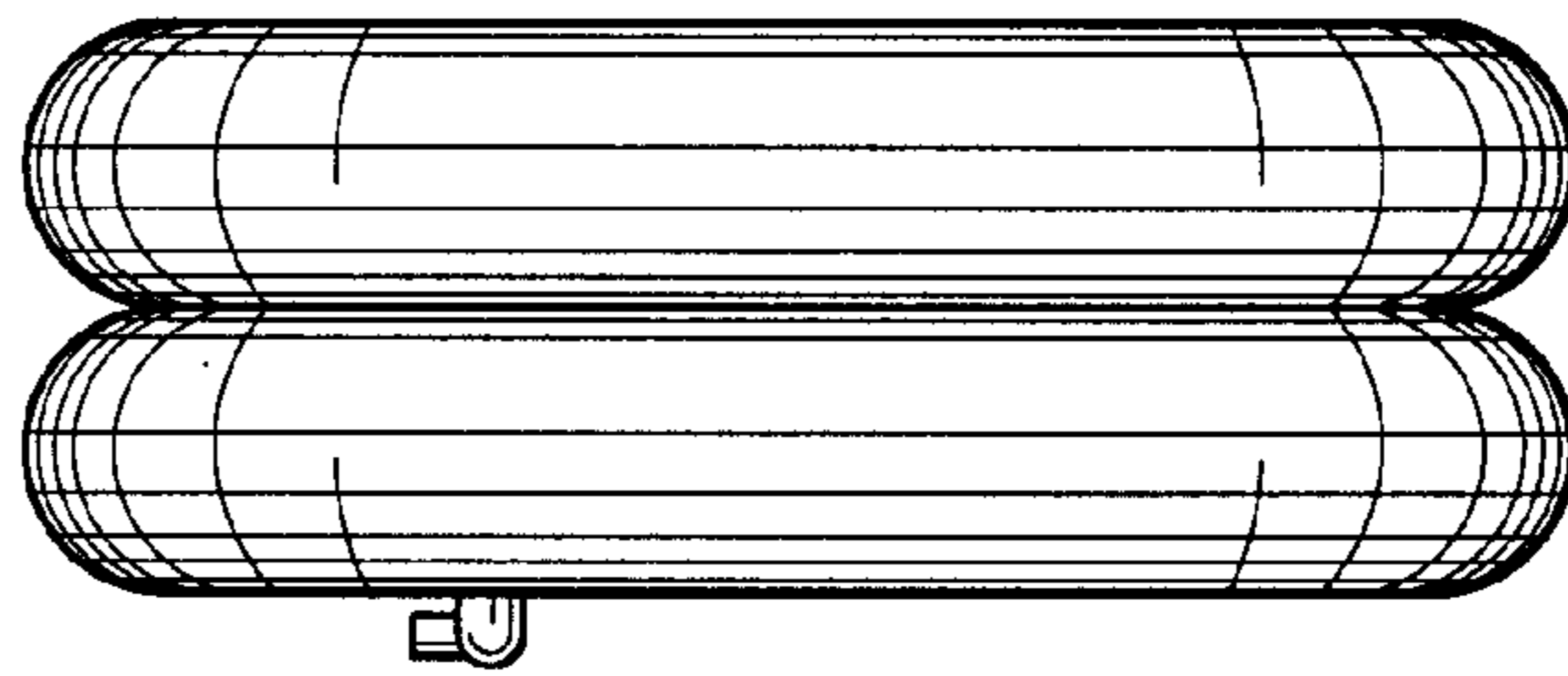
*Fig. 4.*



*Fig. 5.*



*Fig. 6.*



*Fig. 7.*