



US00D545362S

(12) **United States Design Patent**  
**King et al.**

(10) **Patent No.:** **US D545,362 S**

(45) **Date of Patent:** **\*\* Jun. 26, 2007**

(54) **DAILY DESK CALENDAR**

D482,984 S \* 12/2003 Marchand ..... D11/79  
D502,502 S \* 3/2005 Brann ..... D19/26

(75) Inventors: **Renee King**, Port Crane, NY (US);  
**Timothy B. Kesselring**, Bainbridge,  
NY (US)

\* cited by examiner

(73) Assignee: **MeadWestvaco Corporation**, Glen  
Allen, VA (US)

*Primary Examiner*—Louis S. Zarfes  
*Assistant Examiner*—Susan E Krakower  
(74) *Attorney, Agent, or Firm*—George R. McGuire; Bond,  
Schoeneck & King, PLLC

(\*\*) Term: **14 Years**

(57) **CLAIM**

(21) Appl. No.: **29/248,696**

The ornamental design for a daily desk calendar, as shown  
and described.

(22) Filed: **Aug. 29, 2006**

(51) **LOC (8) Cl.** ..... **19-03**

**DESCRIPTION**

(52) **U.S. Cl.** ..... **D19/20**; D19/26

(58) **Field of Classification Search** ..... D19/1-33,  
D19/75-77, 86; D3/43, 52, 56, 58, 227,  
D3/303, 900, 243; 462/18-19, 53-58, 64,  
462/72; D6/300-314, 332; 40/107-122,  
40/721, 728, 358; 281/2-5, 15.1, 18, 19.1,  
281/21-29, 31, 36-37

FIG. 1 is a perspective view showing a new and ornamental  
design for a daily desk calendar;

FIG. 2 is a top plan view thereof;

FIG. 3 is a rear elevation view thereof;

FIG. 4 is a front elevation view thereof;

FIG. 5 is a bottom plan view thereof; and,

FIG. 6 is a side elevation view thereof, the opposite side  
being a mirror image.

See application file for complete search history.

The broken line showing of book pages in FIGS. 1, 3, 4 and  
6 are included for the purpose of illustrating environmental  
structure and forms no part of the claimed design. The  
broken lines seen on the surface of the claim are understood  
to represent stitching.

(56) **References Cited**

**U.S. PATENT DOCUMENTS**

D303,809 S \* 10/1989 Klein ..... D19/27  
D358,166 S \* 5/1995 Deutch ..... D19/26  
D382,898 S \* 8/1997 Chang ..... D19/20  
D388,822 S \* 1/1998 Frank ..... D19/27  
D396,489 S \* 7/1998 Siemon et al. .... D19/26  
D420,385 S \* 2/2000 Inbert ..... D19/27

**1 Claim, 3 Drawing Sheets**

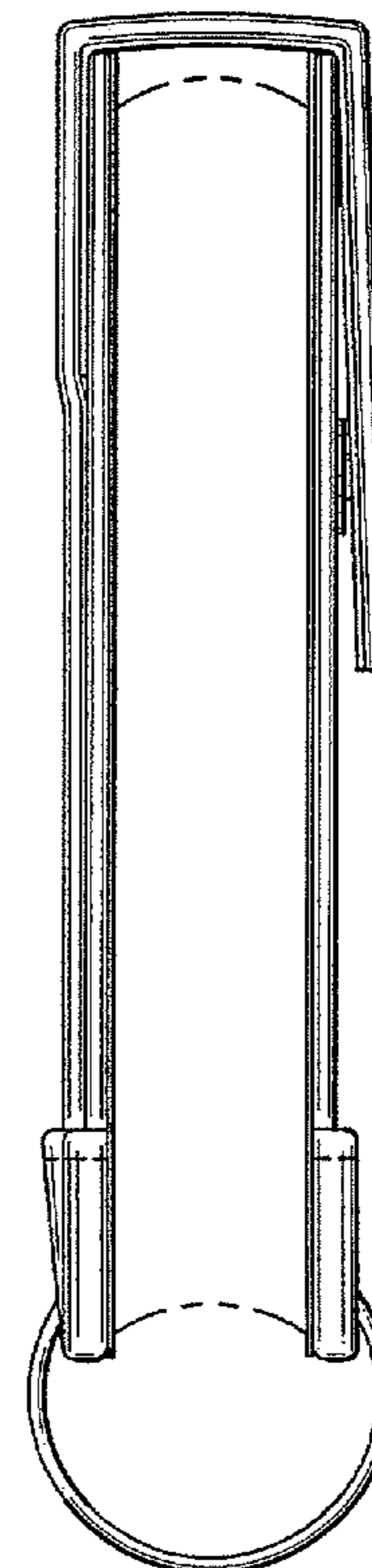
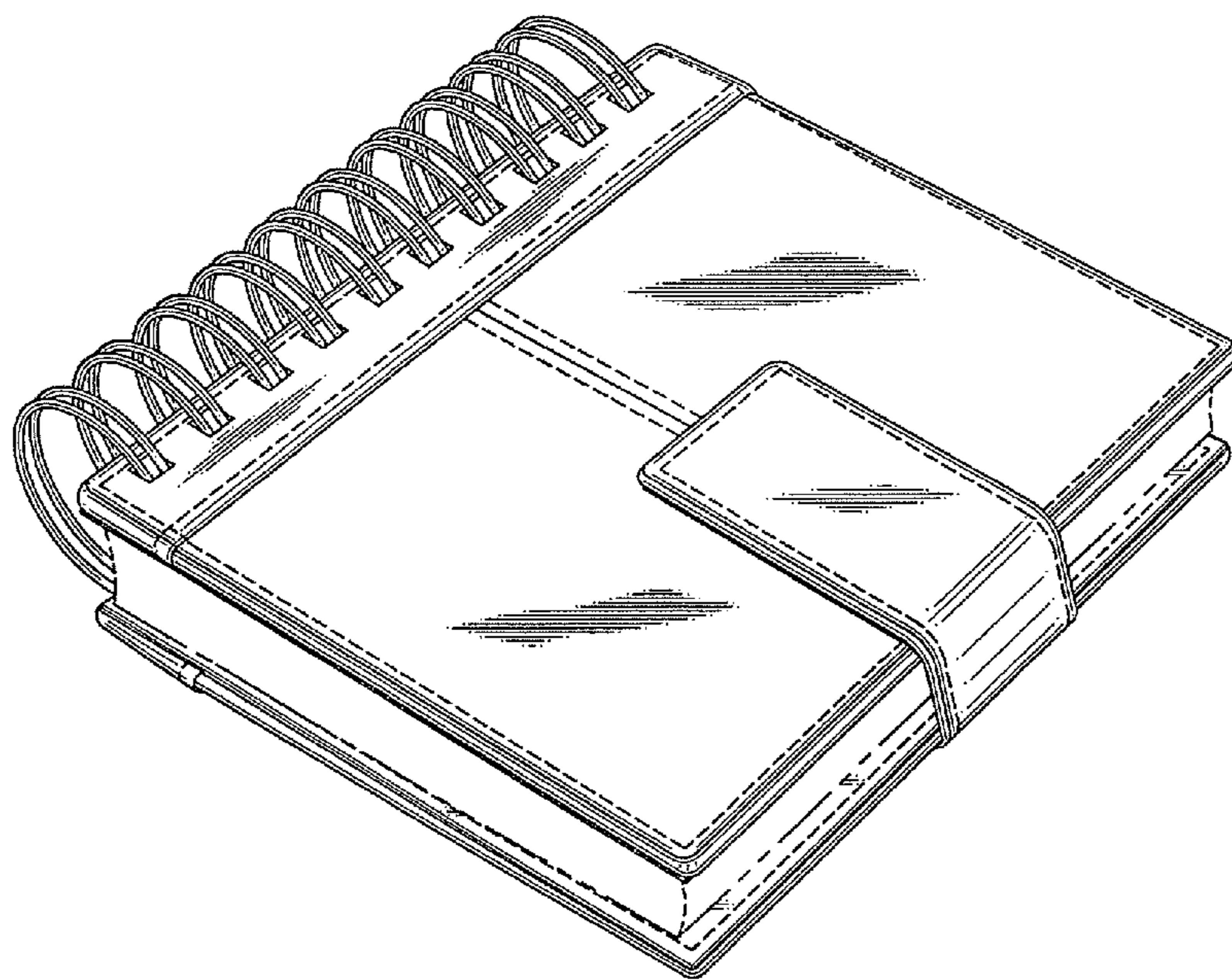

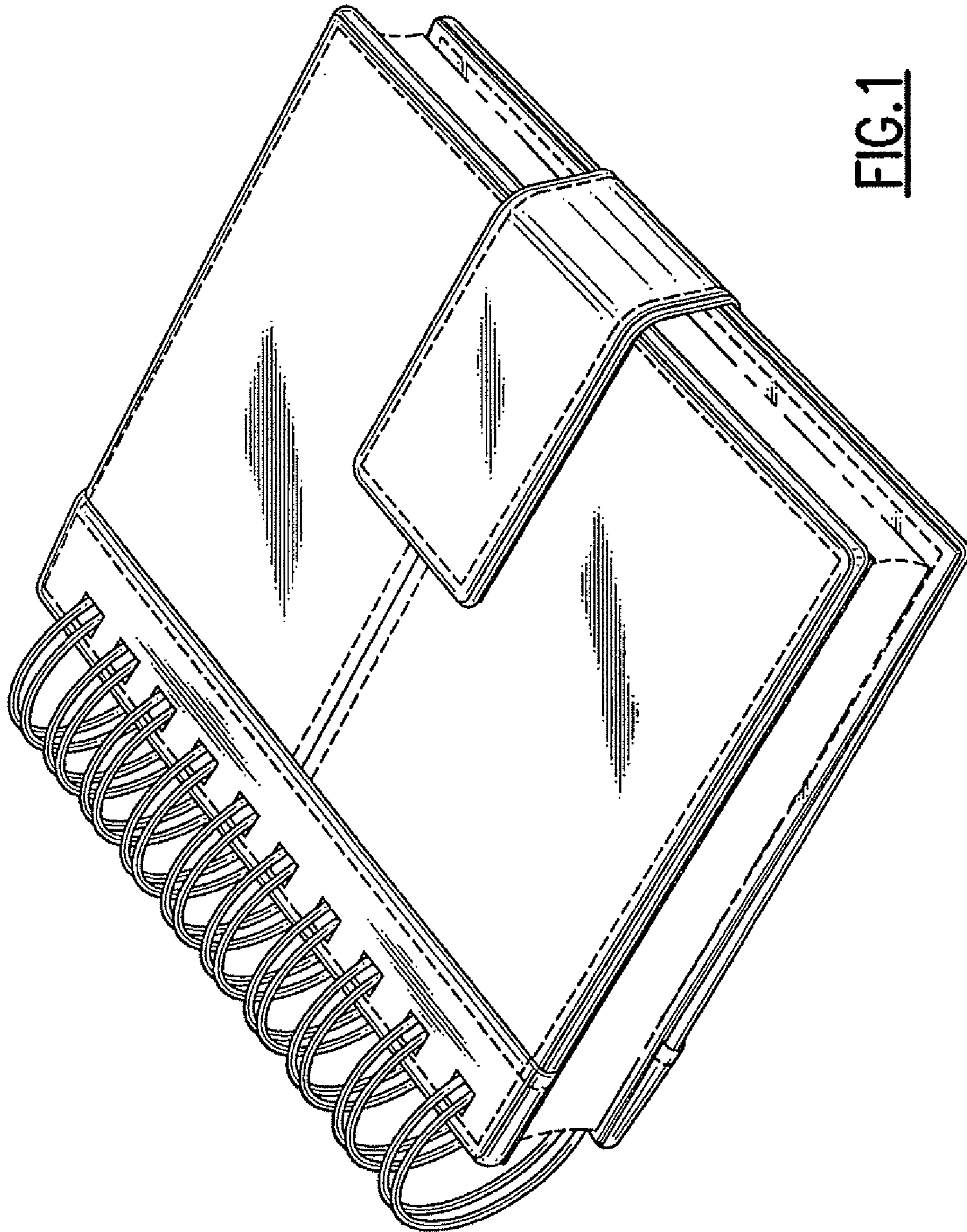

FIG. 1

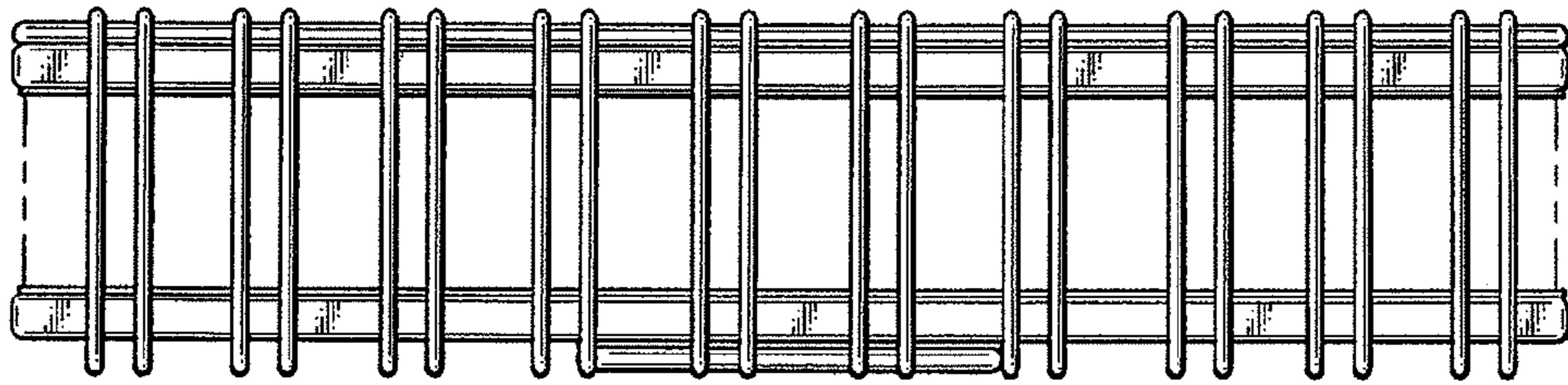

FIG.3

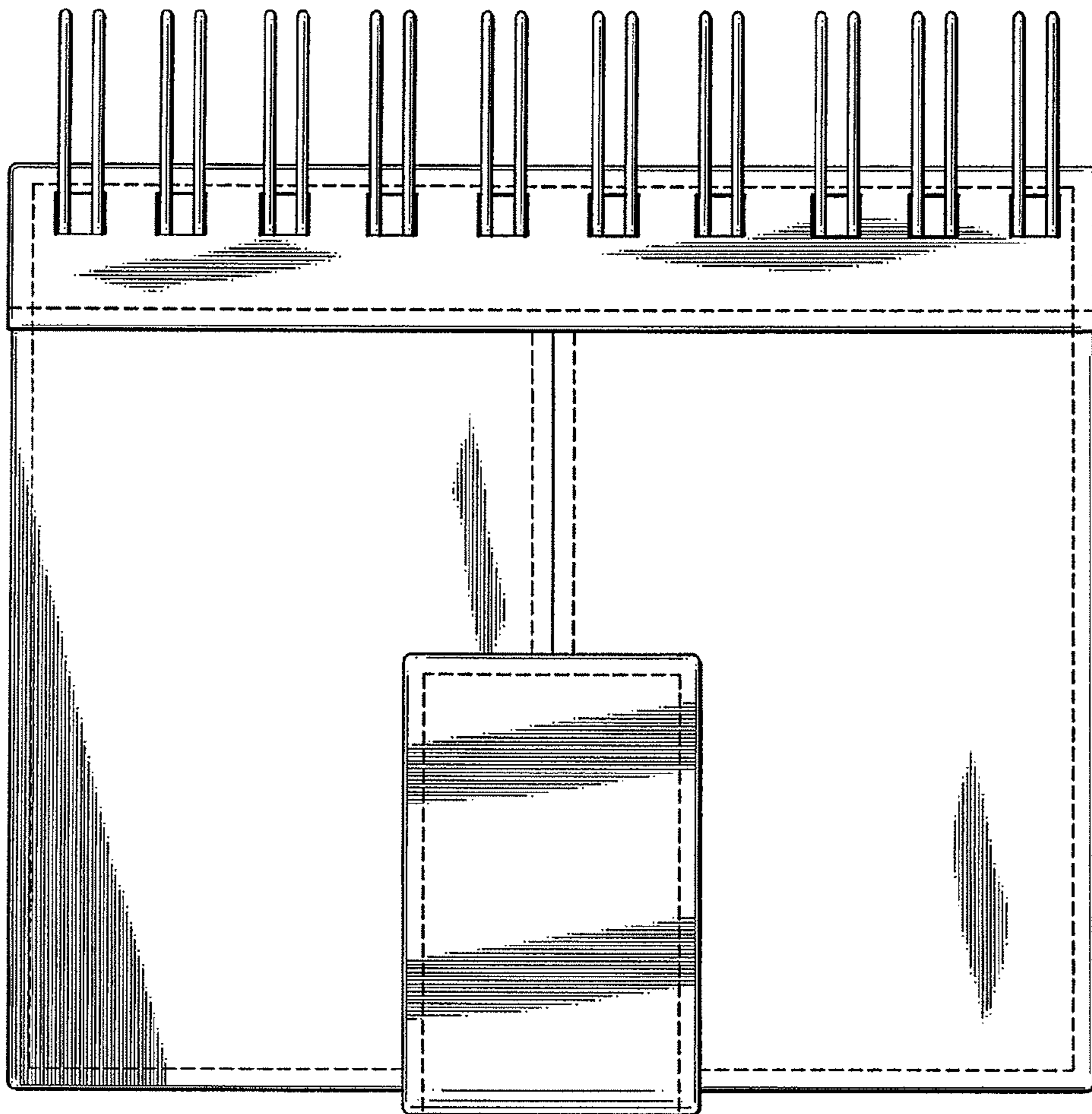

FIG.2

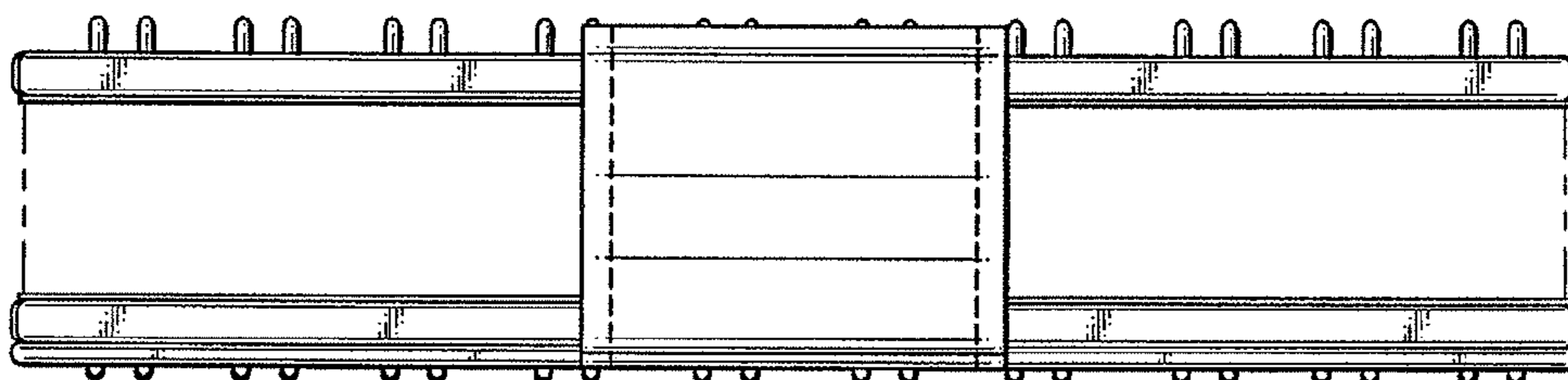

FIG.4

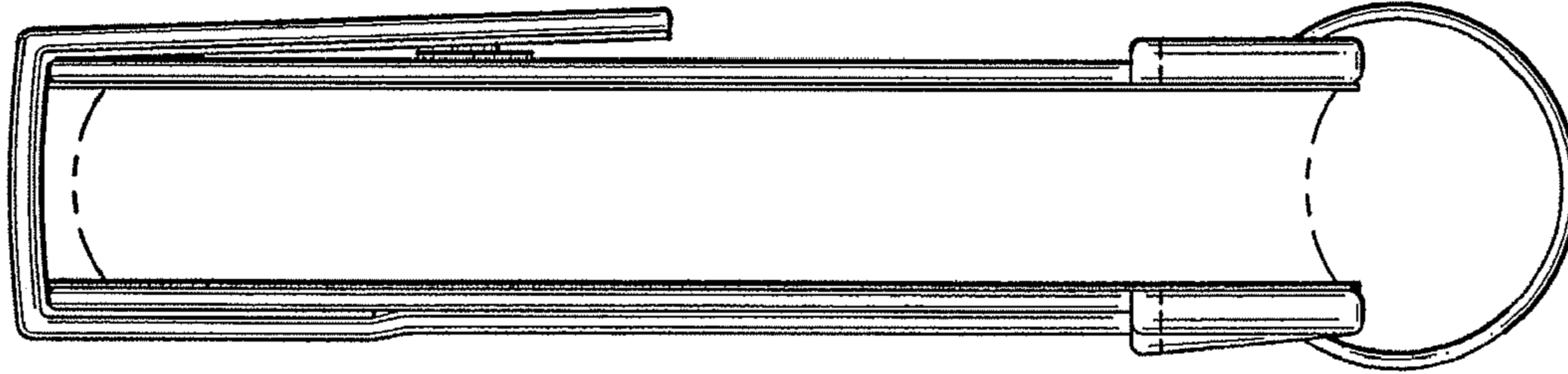

FIG. 6

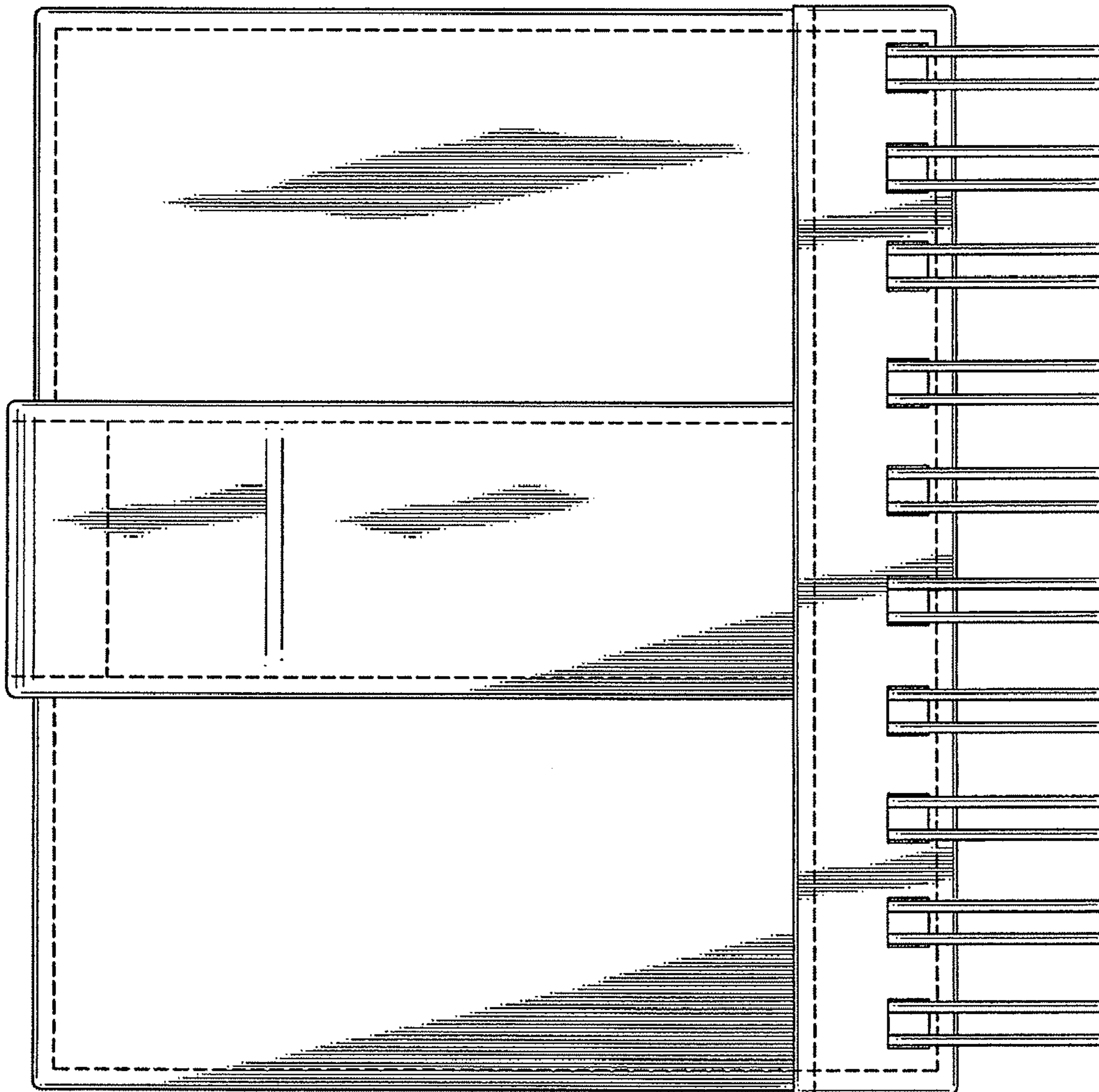

FIG. 5