



US00D545354S

(12) **United States Design Patent**
Whittall et al.

(10) **Patent No.:** **US D545,354 S**
(45) **Date of Patent:** **** Jun. 26, 2007**

(54) **PRINTER**

(75) Inventors: **Christopher L. Whittall**, La Jolla, CA (US); **Angela N. Martin**, Portland, OR (US); **James S. Owen**, Portland, OR (US); **Jeremy A. Saxton**, Lake Oswego, OR (US); **Maria Del Carmen Tate**, Santee, CA (US); **Stephen R. Brown**, Portland, OR (US)

(73) Assignee: **Hewlett-Packard Development Company, L.P.**, Houston, TX (US)

(**) Term: **14 Years**

(21) Appl. No.: **29/223,958**

(22) Filed: **Feb. 23, 2005**

(51) **LOC (8) Cl.** **14-02**

(52) **U.S. Cl.** **D18/50**

(58) **Field of Classification Search** D18/14, D18/19, 36-39, 50, 54, 54.1, 55; D14/420-425, D14/462-470; D16/237, 247-248; 400/613, 400/613.1-613.4, 690.1-690.4, 691-694; 399/109

See application file for complete search history.

(56) **References Cited**

U.S. PATENT DOCUMENTS

D215,218 S * 9/1969 Plantholt D14/462
D257,040 S * 9/1980 Paterson D14/466

D294,776 S * 3/1988 Gander et al. D3/282
D299,346 S * 1/1989 Lehman et al. D18/54
4,904,100 A * 2/1990 Enix 400/613
D322,982 S * 1/1992 Tashiro D18/54
D421,979 S * 3/2000 Agata D14/470
D450,345 S * 11/2001 Miyazaki D18/50
D466,922 S * 12/2002 Tashiro D18/54
D486,514 S * 2/2004 Oba D18/50
D488,502 S * 4/2004 Tashiro D18/55
D490,845 S * 6/2004 Fukushima D18/50
D492,960 S * 7/2004 Takizawa D18/54

* cited by examiner

Primary Examiner—Cathy Anne MacCormac

(57) **CLAIM**

We claim the ornamental design for a printer, as shown and described.

DESCRIPTION

FIG. 1 is a top perspective view of showing our new design; FIG. 2 is a left-side elevational view thereof, the right-side elevational view being a mirror image thereof; FIG. 3 is a top plan view thereof; FIG. 4 is a front elevational view thereof; FIG. 5 is a rear elevational view thereof; and, FIG. 6 is another top perspective view thereof showing the printer in an alternate position. The broken lines are for illustrative purposes only and form no part of the claimed design.

1 Claim, 4 Drawing Sheets

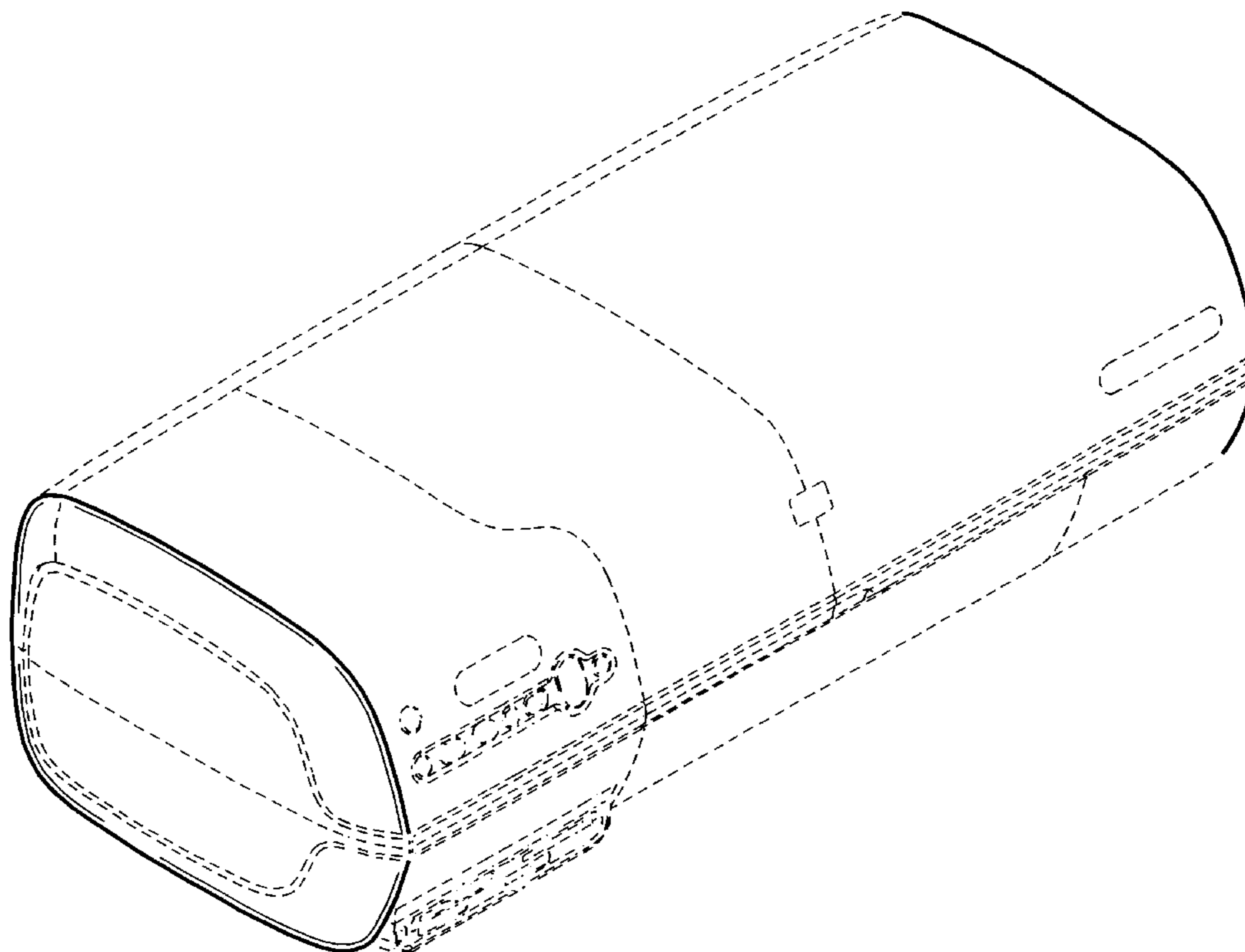

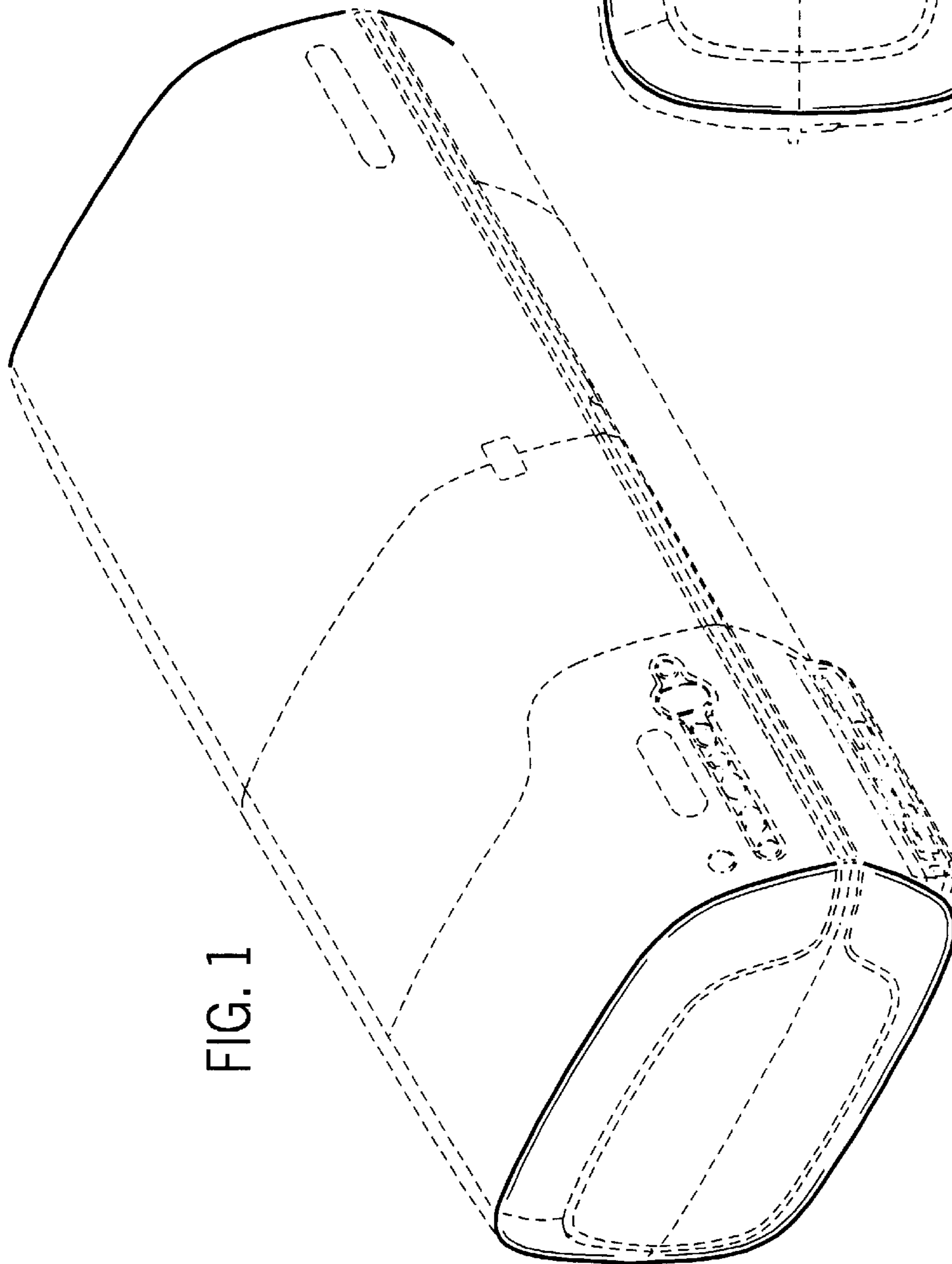

FIG. 1

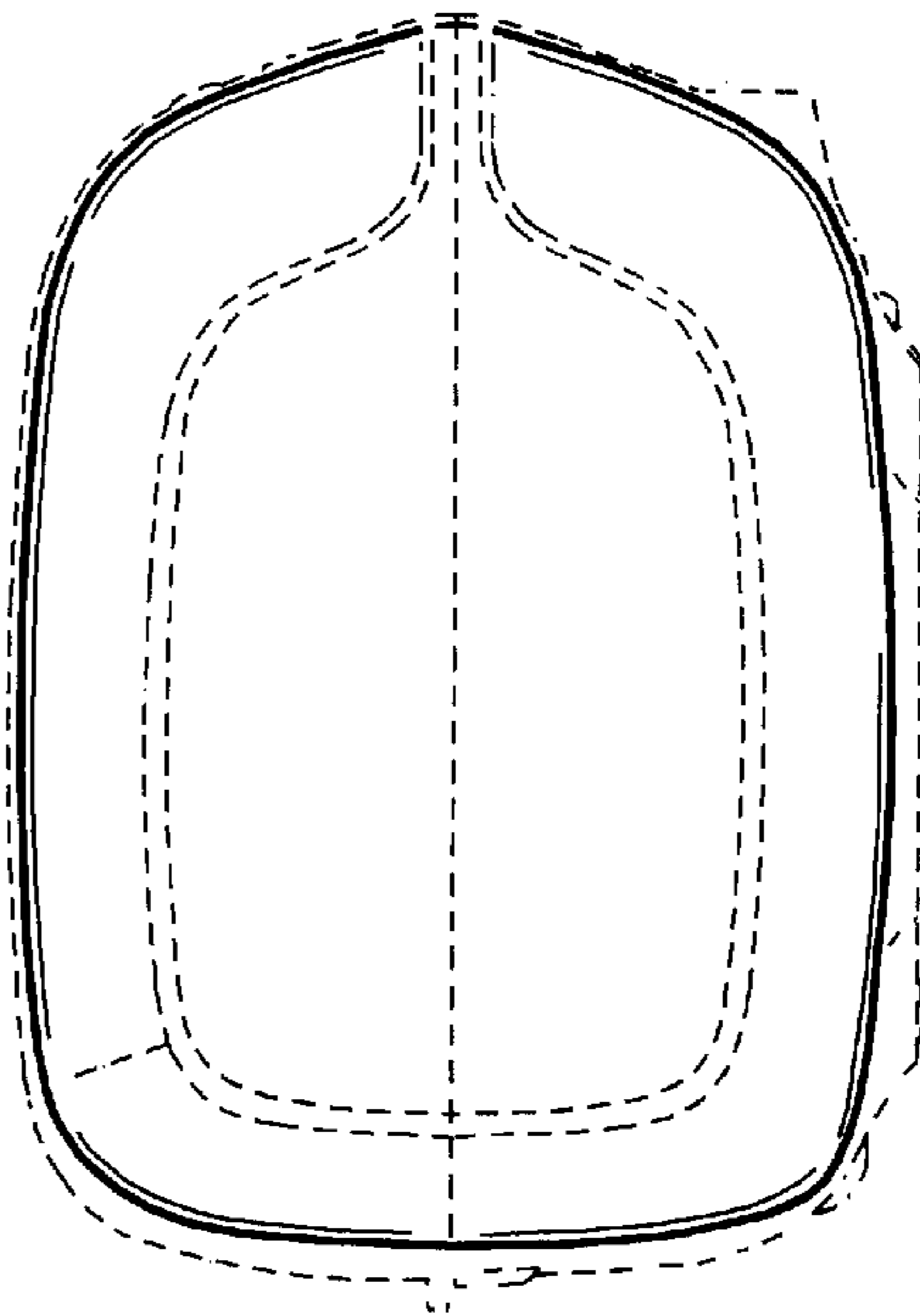

FIG. 2

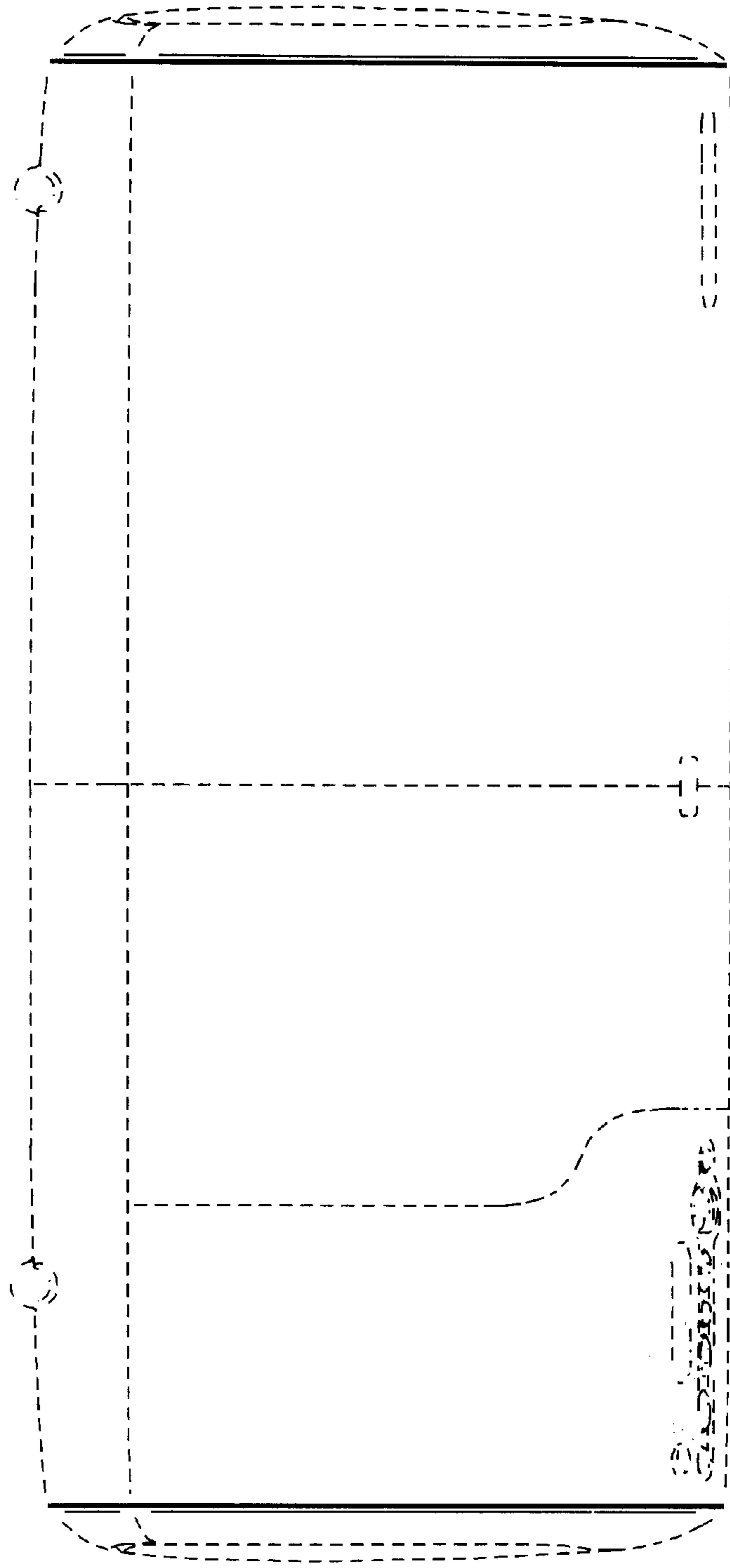

FIG. 3

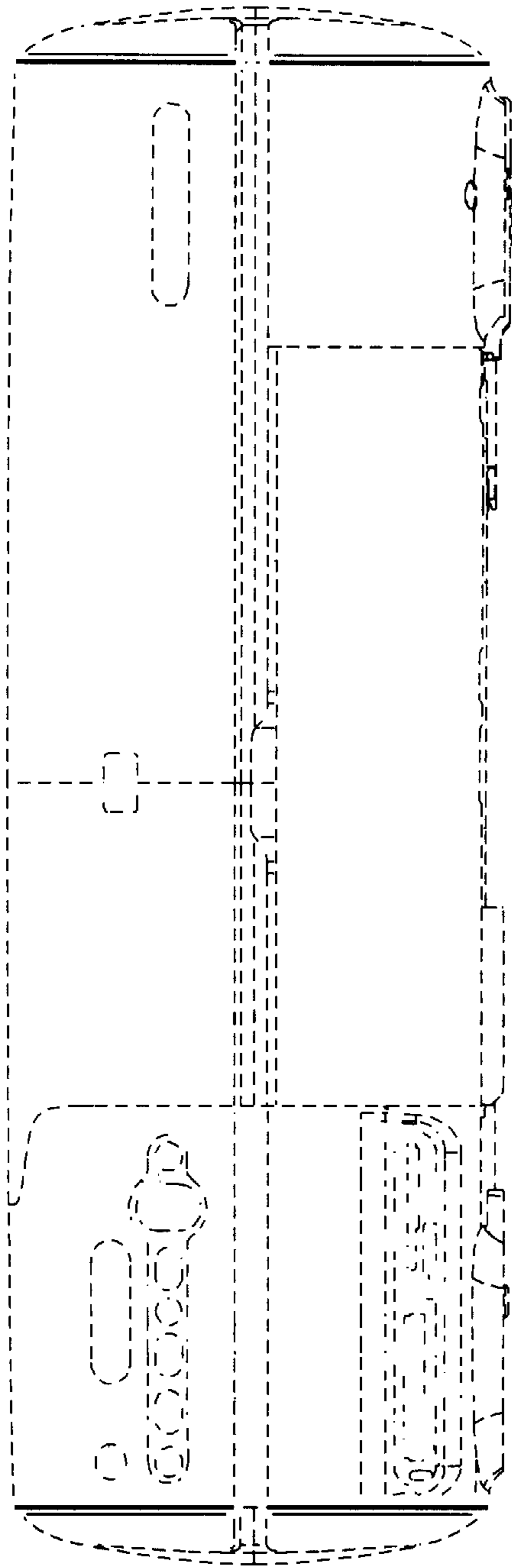

FIG. 4

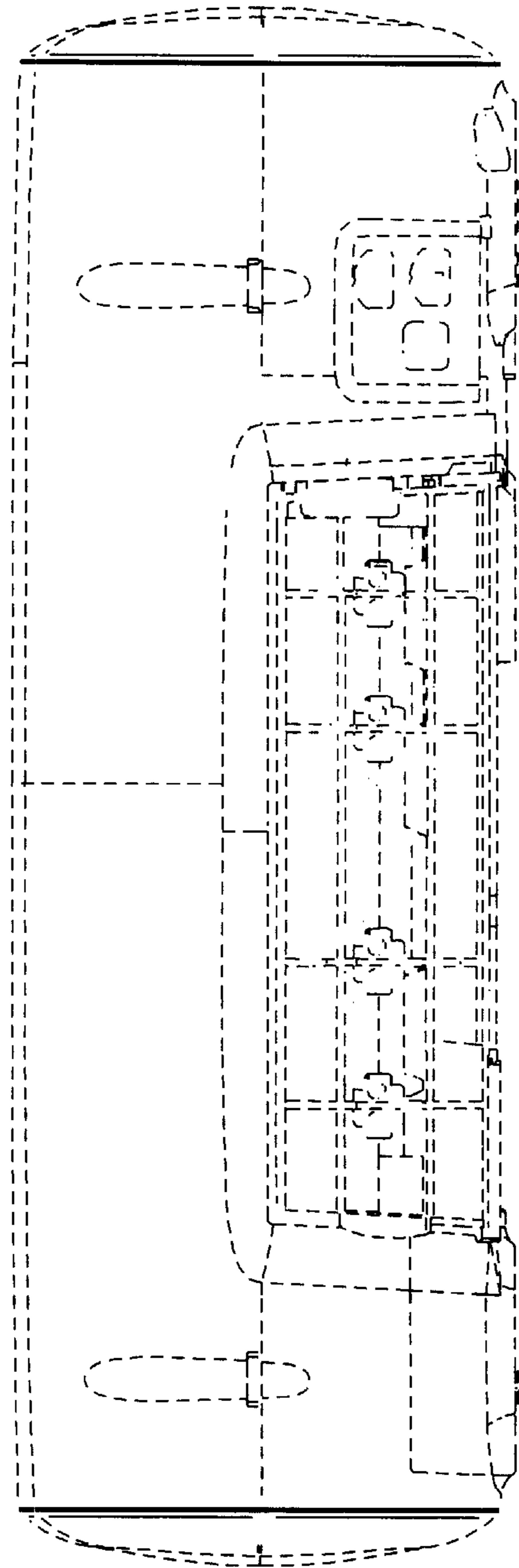

FIG. 5

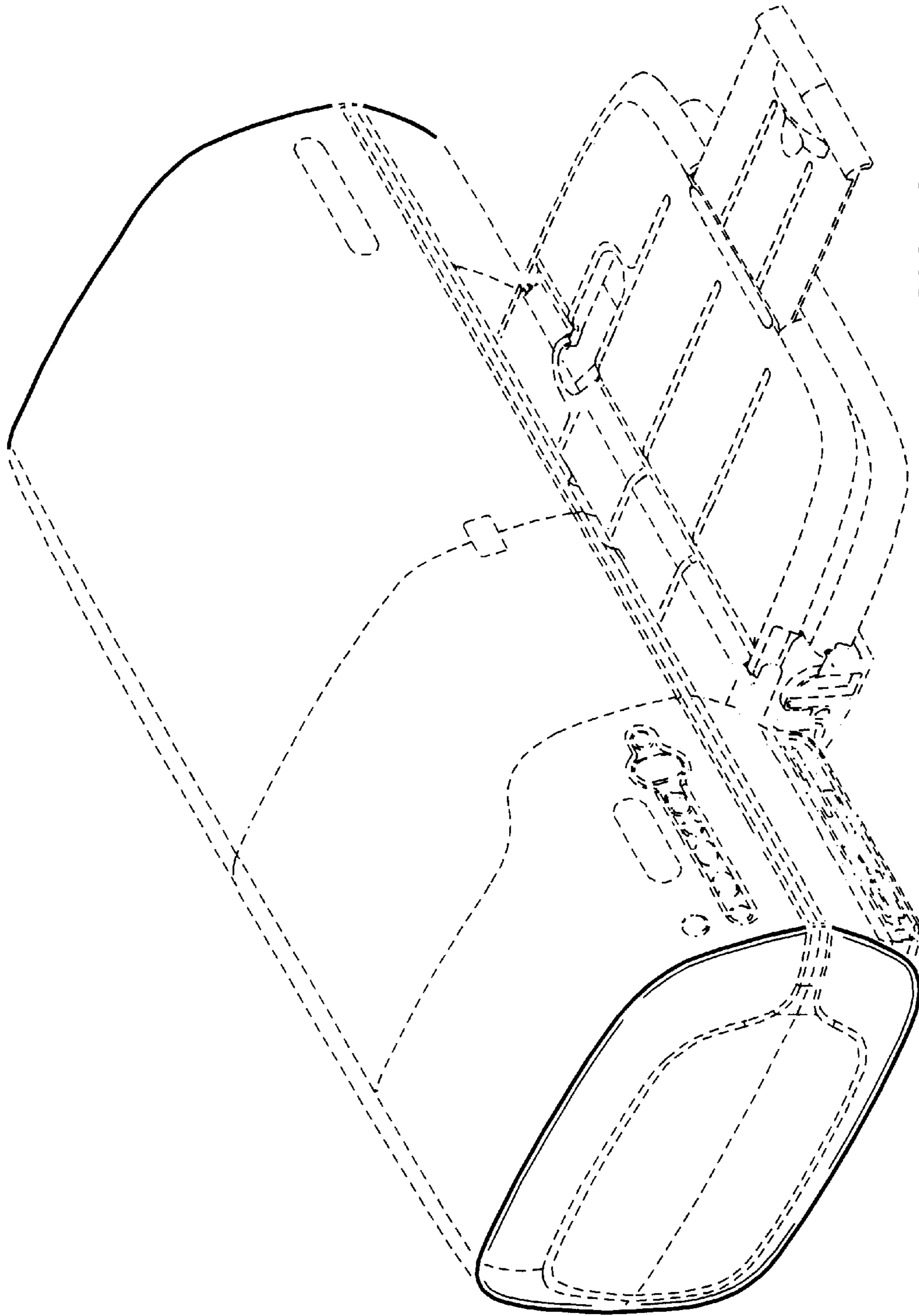

FIG. 6