



US00D545276S

(12) **United States Design Patent**
Dinh

(10) **Patent No.:** **US D545,276 S**
(45) **Date of Patent:** **** Jun. 26, 2007**

(54) **WALL RECESSED OUTLET BOX ASSEMBLY**

(75) Inventor: **Cong Thanh Dinh**, Collierville, TN
(US)

(73) Assignee: **Thomas & Betts International, Inc.**,
Wilmington, DE (US)

(**) Term: **14 Years**

(21) Appl. No.: **29/205,607**

(22) Filed: **May 18, 2004**

(51) **LOC (8) Cl.** **13-03**

(52) **U.S. Cl.** **D13/152**

(58) **Field of Classification Search** D13/139.4,
D13/139.5, 152, 154, 156, 158, 173, 184;
D8/350-353; 174/48, 50, 53-54, 58, 65 R,
174/66-67; 220/3.2, 3.3, 3.6, 3.8, 3.9, 4.02;
439/535, 536

See application file for complete search history.

(56) **References Cited**

U.S. PATENT DOCUMENTS

691,874 A * 1/1902 Robinson 220/3.9

(Continued)

Primary Examiner—M. H. Tung

Assistant Examiner—Rosemary K. Tarcza

(74) *Attorney, Agent, or Firm*—Hoffmann & Baron, LLP

(57) **CLAIM**

The ornamental design for the wall recessed outlet box assembly, as shown and described.

DESCRIPTION

FIG. 1 is a front perspective view of the wall recessed outlet box assembly of the present invention;

FIG. 2 is a front elevation view of the assembly of FIG. 1;
FIG. 3 is a right side elevation view of the assembly of FIG. 1;

FIG. 4 is a rear elevation view of the assembly of FIG. 1;
FIG. 5 is a left side elevation view of the assembly of FIG. 1;

FIG. 6 is a top plan view of the assembly of FIG. 1;

FIG. 7 is a bottom plan view of the assembly of FIG. 1;

FIG. 8 is a front perspective view of an alternative second embodiment of the wall recessed outlet box assembly of FIG. 1;

FIG. 9 is a front elevation view of the assembly of FIG. 8;

FIG. 10 is a right side elevation view of the assembly of FIG. 8;

FIG. 11 is a rear elevation view of the assembly of FIG. 8;

FIG. 12 is a left side elevation view of the assembly of FIG. 8;

FIG. 13 is a top plan view of the assembly of FIG. 8;

FIG. 14 is a bottom plan view of the assembly of FIG. 8;

FIG. 15 is a front perspective view of an alternative third embodiment of the wall recessed outlet box assembly of FIG. 1;

FIG. 16 is a front elevation view of the assembly of FIG. 15;

FIG. 17 is a right side elevation view of the assembly of FIG. 15;

FIG. 18 is a rear elevation view of the assembly of FIG. 15;

FIG. 19 is a left side elevation view of the assembly of FIG. 15;

FIG. 20 is a top plan view of the assembly of FIG. 15; and,

FIG. 21 is a bottom plan view of the assembly of FIG. 15.

1 Claim, 18 Drawing Sheets

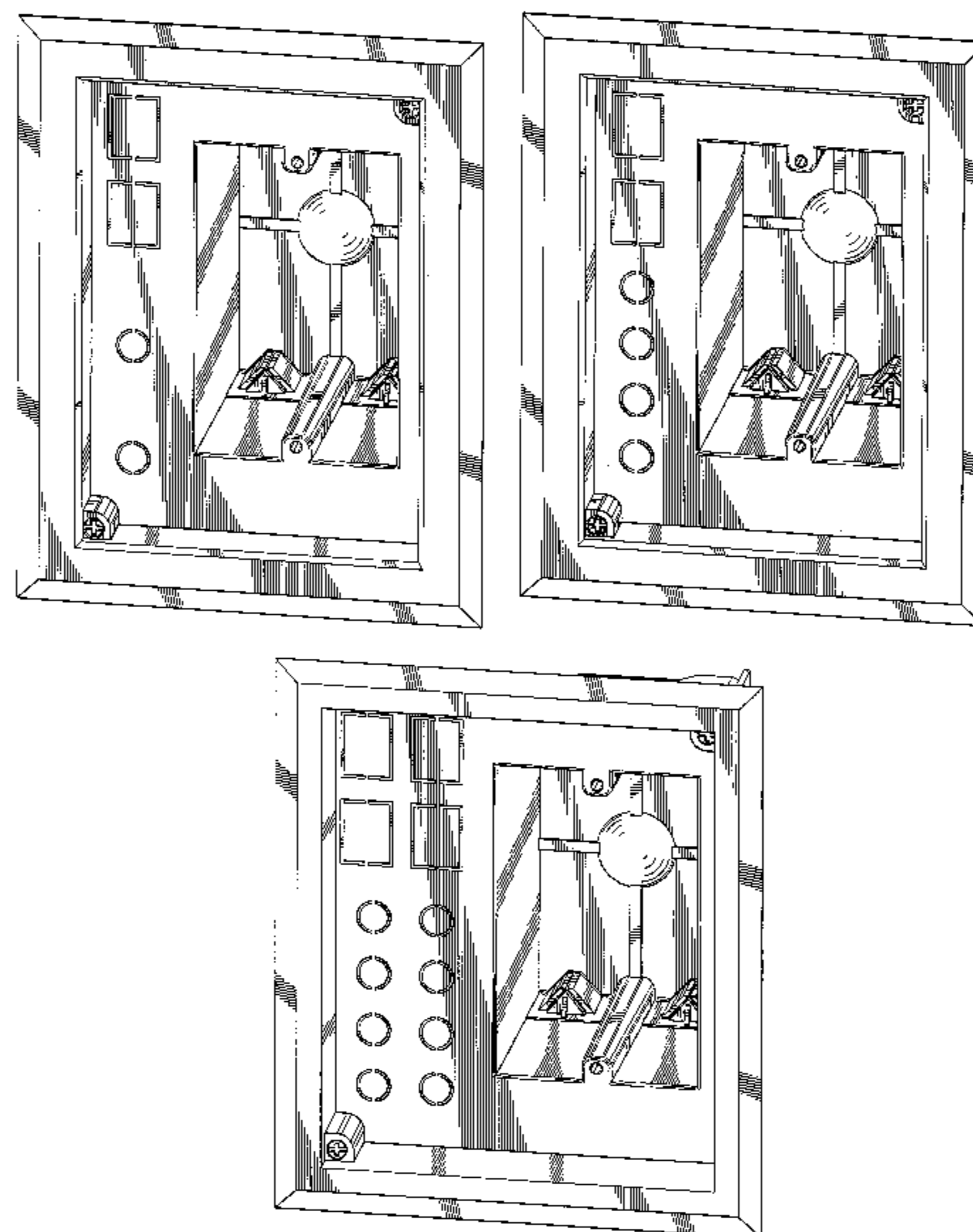

US D545,276 S

Page 2

U.S. PATENT DOCUMENTS							
2,828,394	A	3/1958	Mayzik	6,093,890	A	7/2000	Gretz
D214,449	S *	6/1969	Greene D13/152	6,102,360	A	8/2000	Clegg et al.
3,530,230	A	9/1970	Cormier et al.	6,127,630	A	10/2000	McKenzie et al.
3,864,511	A *	2/1975	Morby et al. 174/58	6,147,304	A	11/2000	Doherty
4,059,327	A	11/1977	Vann	6,194,657	B1	2/2001	Gretz
4,451,108	A	5/1984	Skidmore	6,200,159	B1	3/2001	Chou
4,559,410	A	12/1985	Hostetter	6,207,895	B1	3/2001	Engel
4,603,229	A	7/1986	Menchetti	6,222,124	B1	4/2001	Pritchard et al.
4,613,728	A	9/1986	Lathrop	6,323,424	B1 *	11/2001	He 174/58
4,642,418	A	2/1987	Menchetti	6,346,674	B1	2/2002	Gretz
4,721,476	A	1/1988	Zeliff et al.	6,414,906	B1	7/2002	Gaspari
4,758,687	A	7/1988	Lathrop	D463,376	S *	9/2002	Roesch et al. D13/152
4,778,399	A	10/1988	Schenk	6,444,906	B1	9/2002	Lewis
D308,464	S	6/1990	Freeman et al.	D463,969	S	10/2002	Luu
4,972,045	A	11/1990	Primeau	D467,229	S *	12/2002	Heggem D13/152
4,988,832	A	1/1991	Shotey	6,566,602	B1	5/2003	Miller et al.
5,114,365	A	5/1992	Thompson et al.	D478,553	S *	8/2003	Heggem D13/152
5,117,122	A	5/1992	Hogarth et al.	6,637,166	B2	10/2003	Kinsey
5,243,134	A	9/1993	Nattel	D495,301	S *	8/2004	Newell D13/152
5,257,946	A	11/1993	MacMillan et al.	6,872,887	B2	3/2005	Shotey et al.
5,419,716	A	5/1995	Sciammarella et al.	2003/0024927	A1 *	2/2003	MacDonald 220/3.2
5,486,650	A	1/1996	Yetter	2003/0178421	A1 *	9/2003	Almond 220/3.8
5,574,256	A	11/1996	Cottone	2004/0123996	A1 *	7/2004	Lalancette et al. 174/50
5,598,998	A	2/1997	Lynn	2004/0238197	A1 *	12/2004	Gates 174/53
5,651,696	A	7/1997	Jennison	2005/0072778	A1 *	4/2005	Hull et al. 220/3.2
5,934,917	A	8/1999	Haut				

* cited by examiner

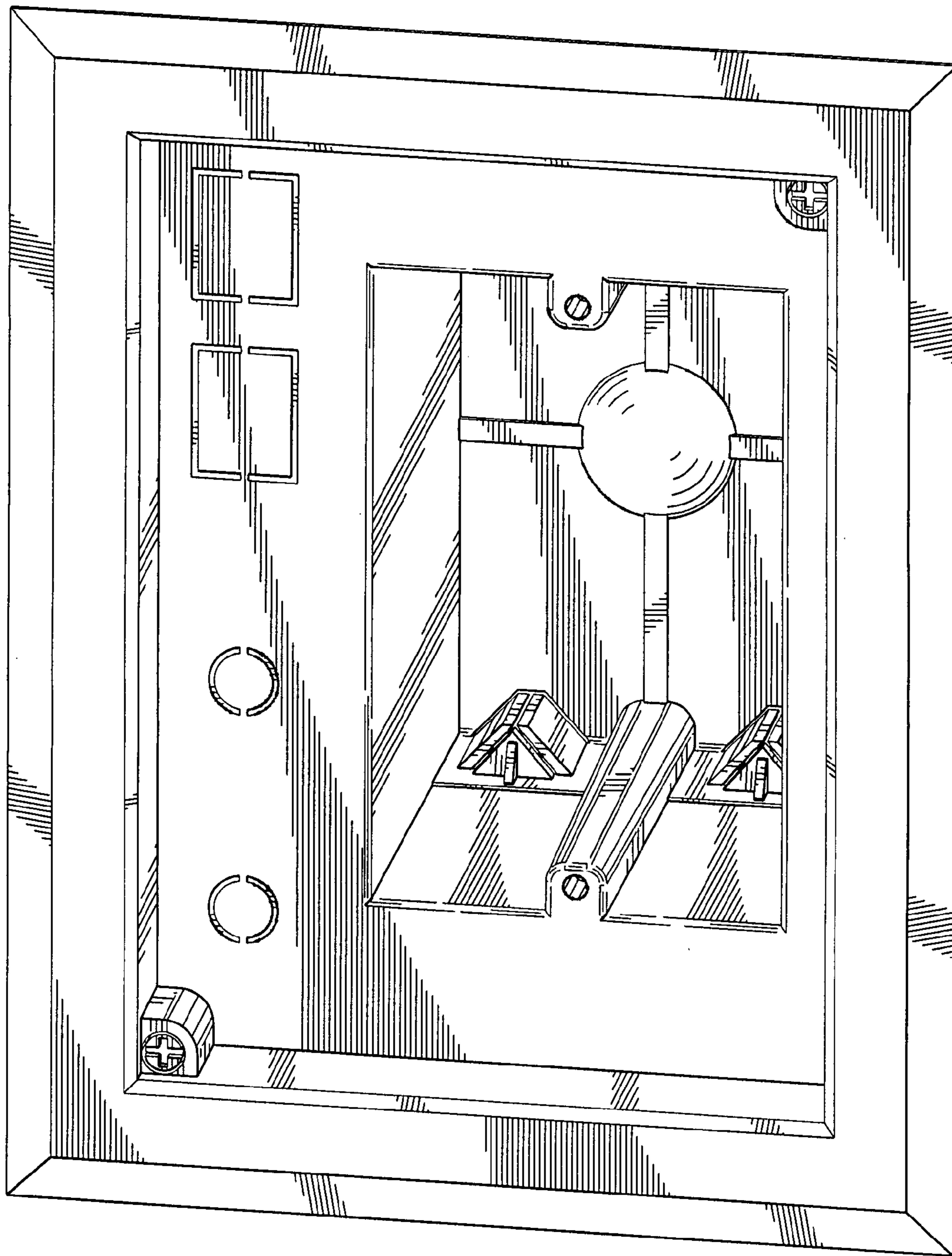

FIG. 1

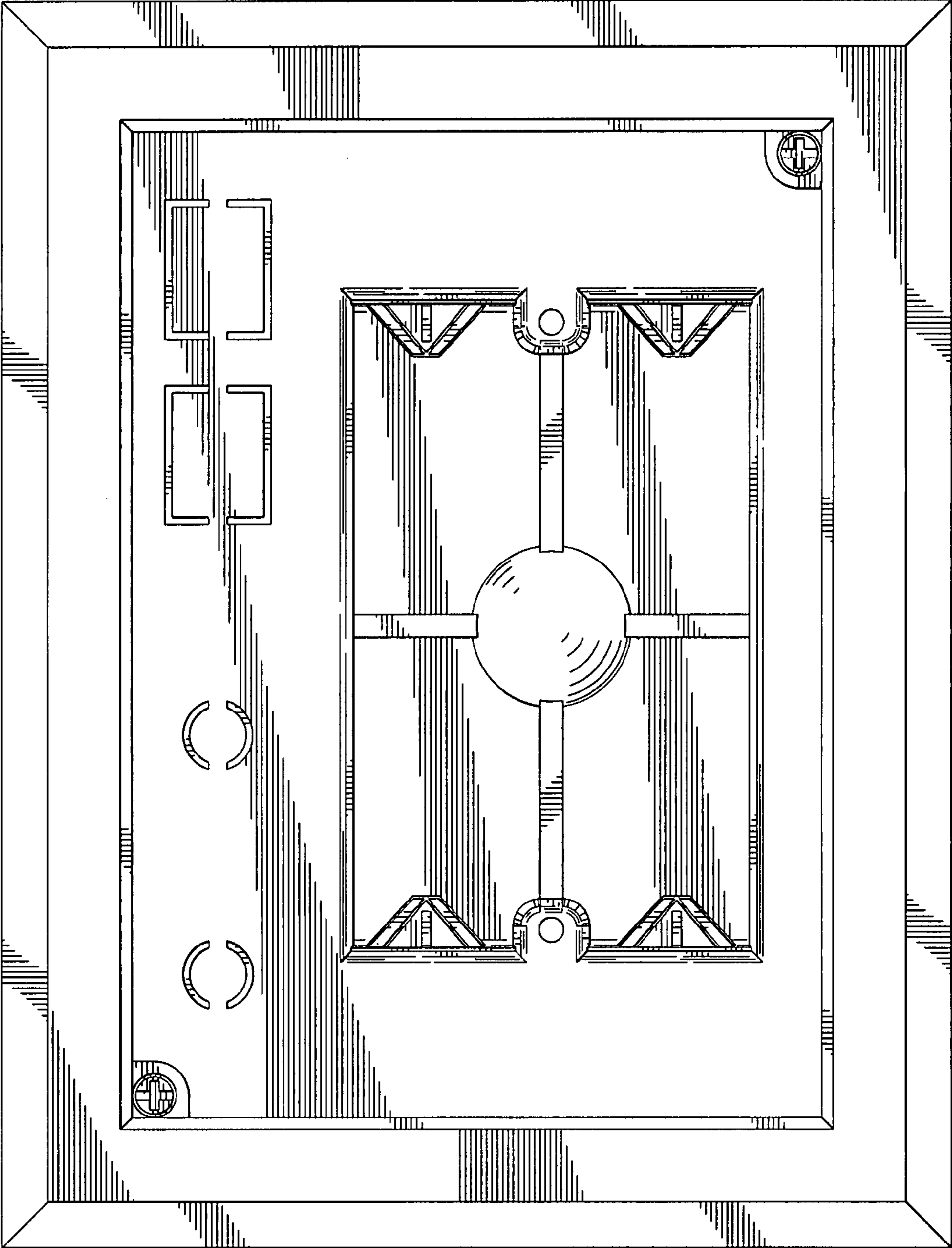

FIG. 2

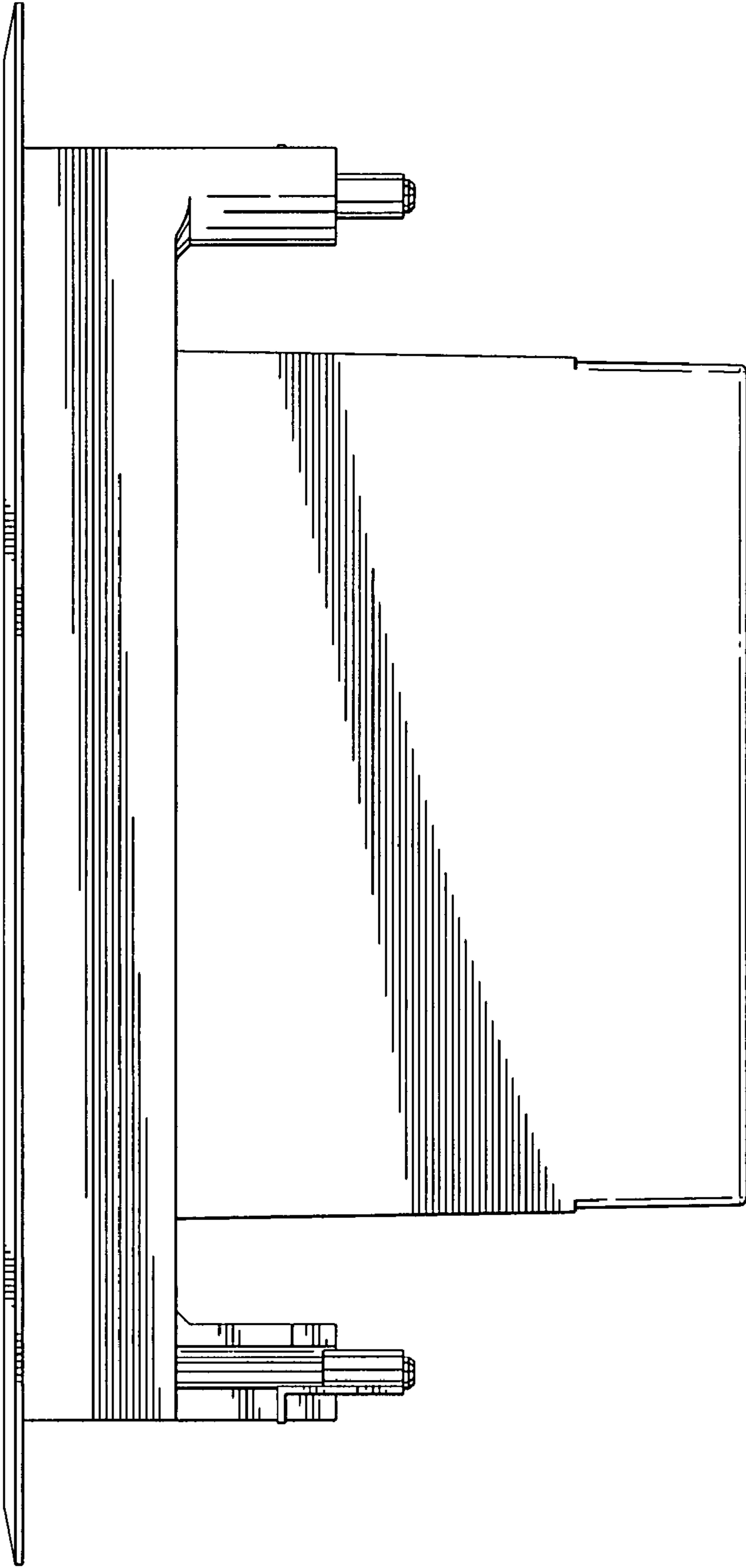

FIG. 3

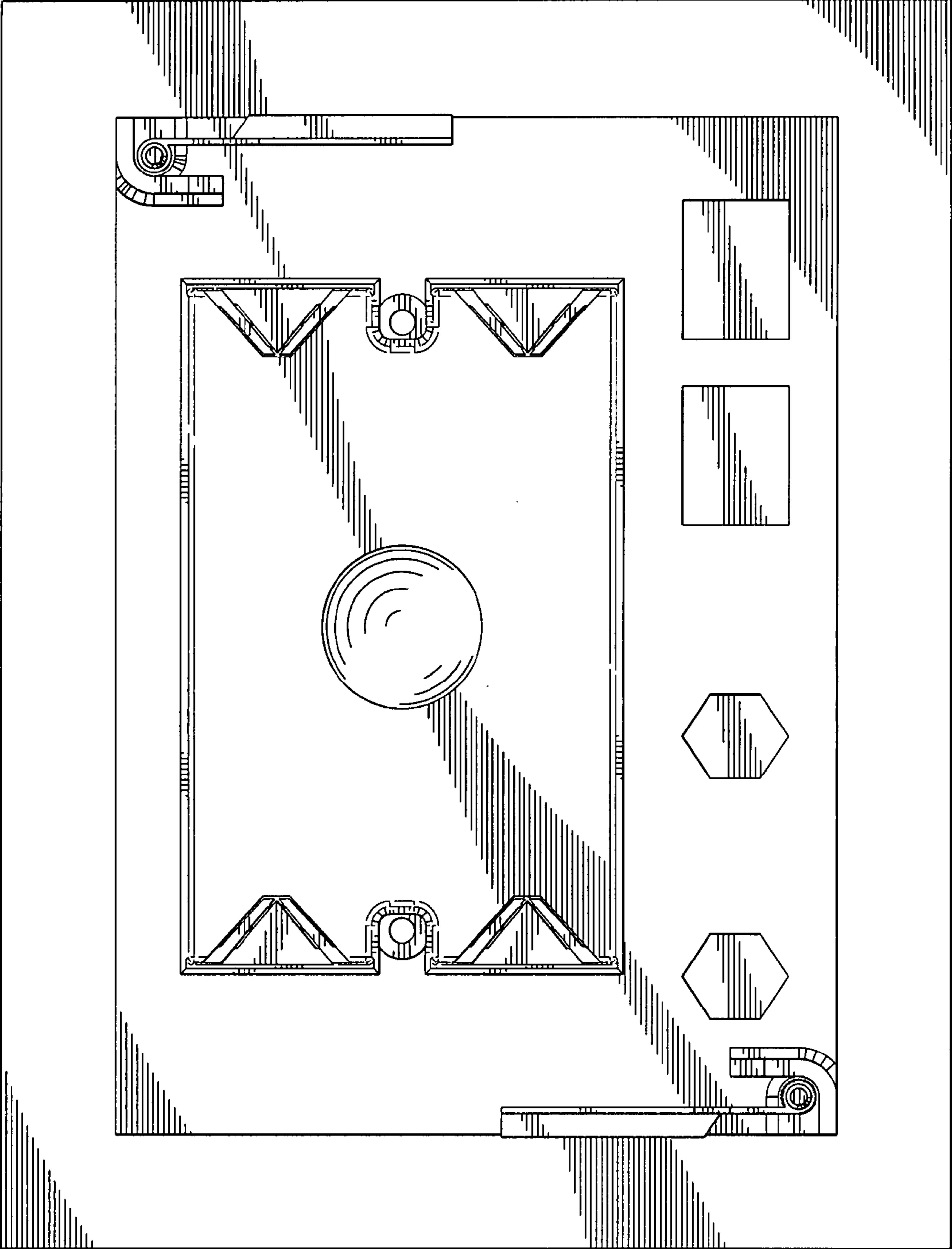

FIG. 4

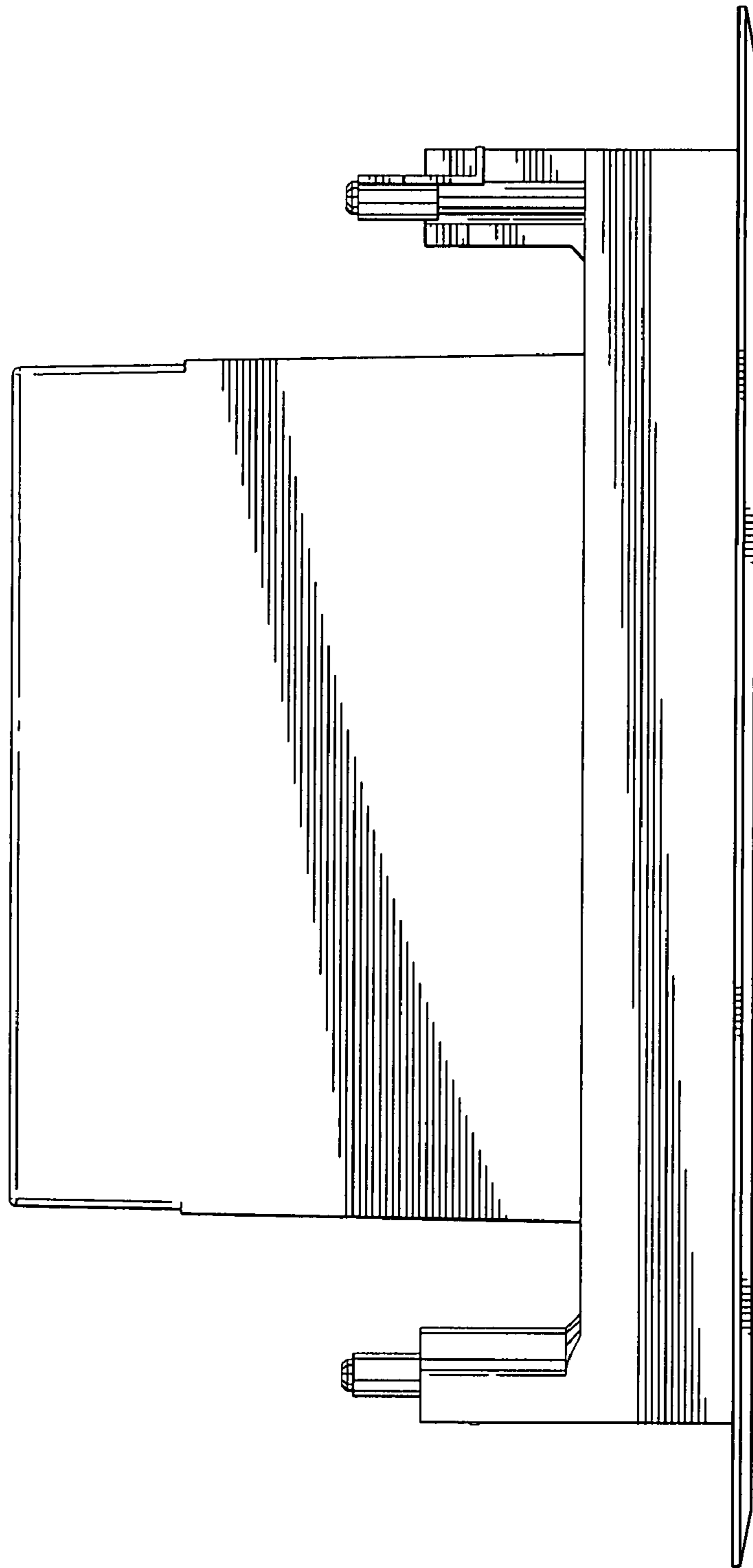

FIG. 5

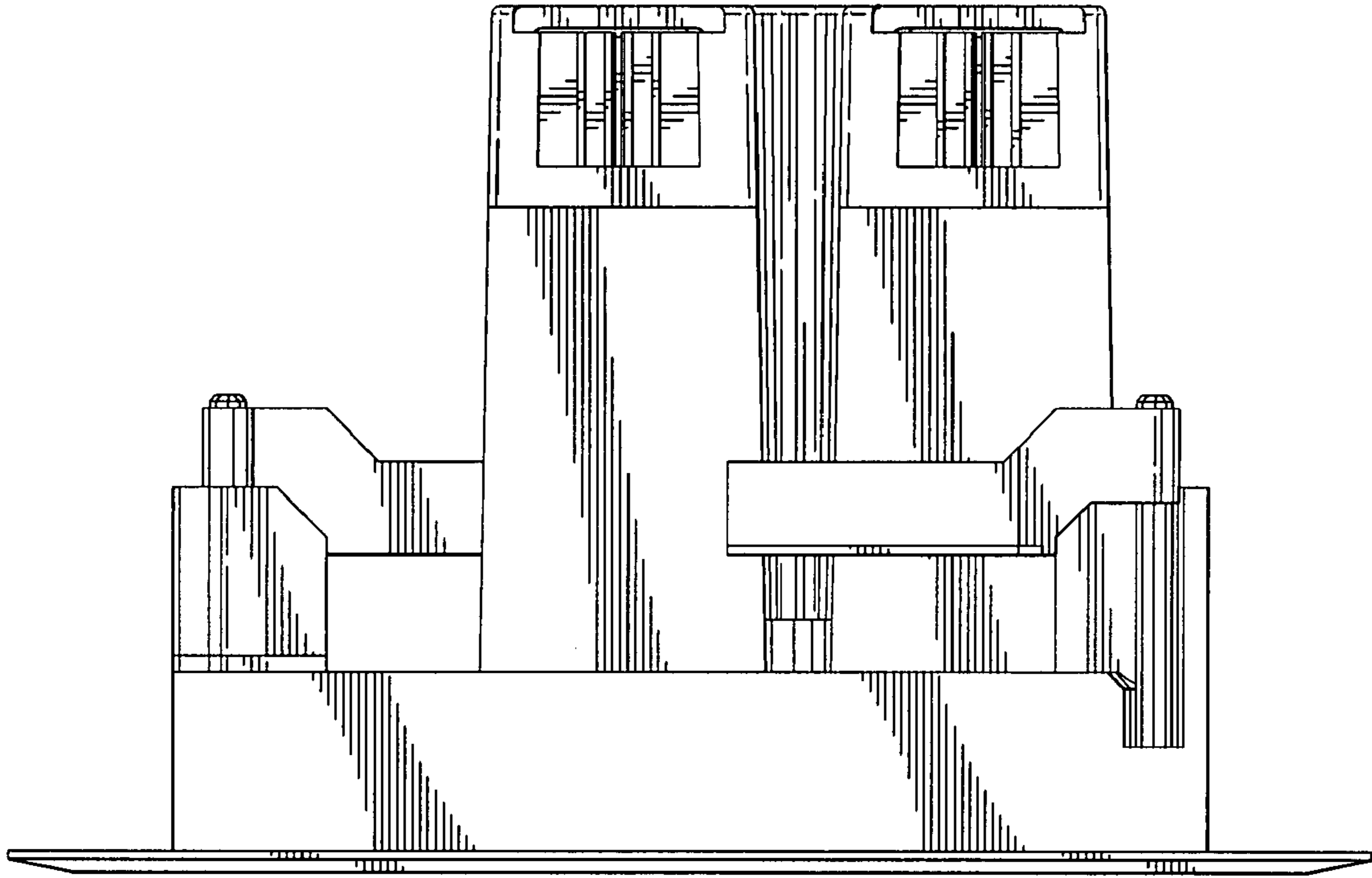

FIG. 6

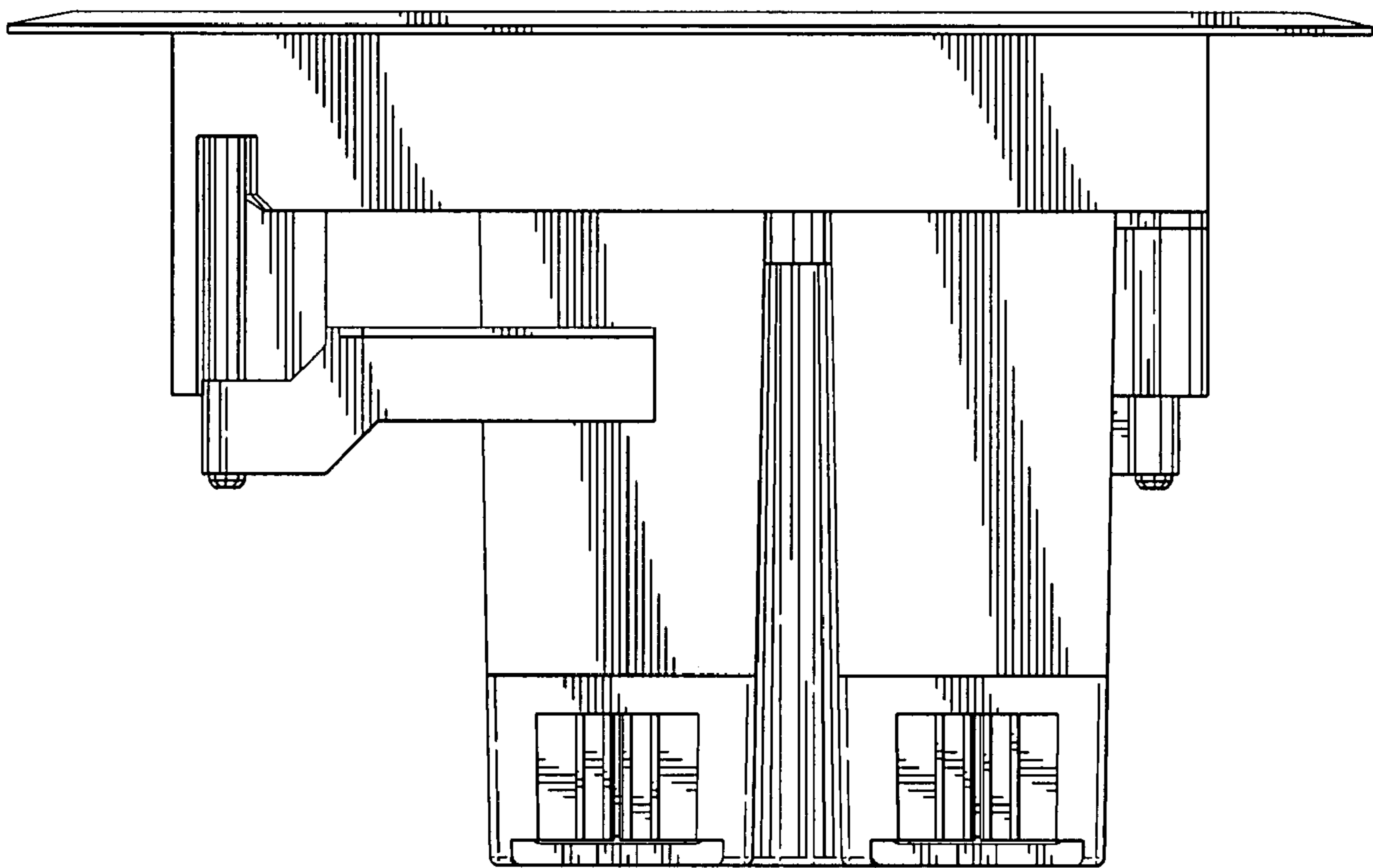

FIG. 7

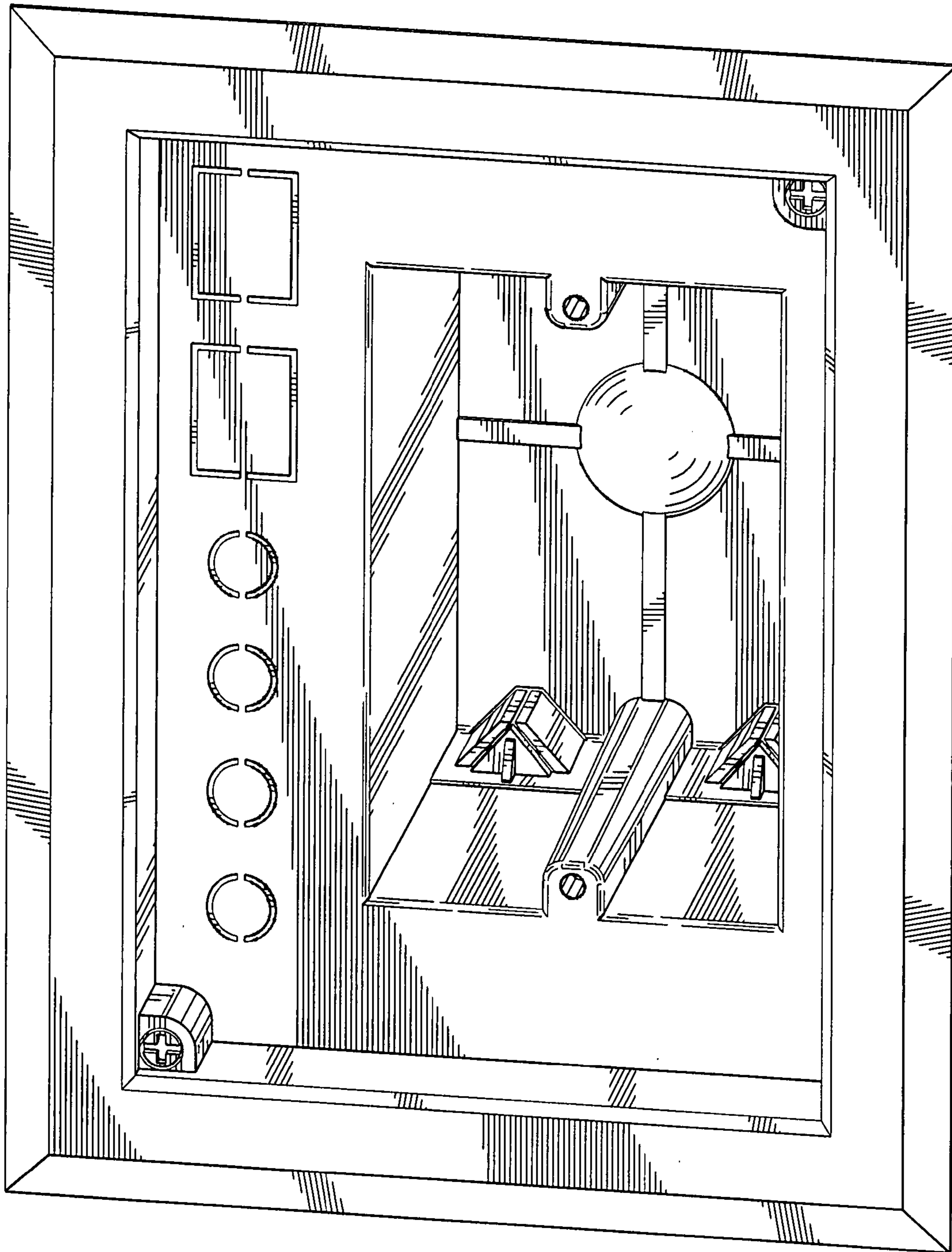

FIG. 8

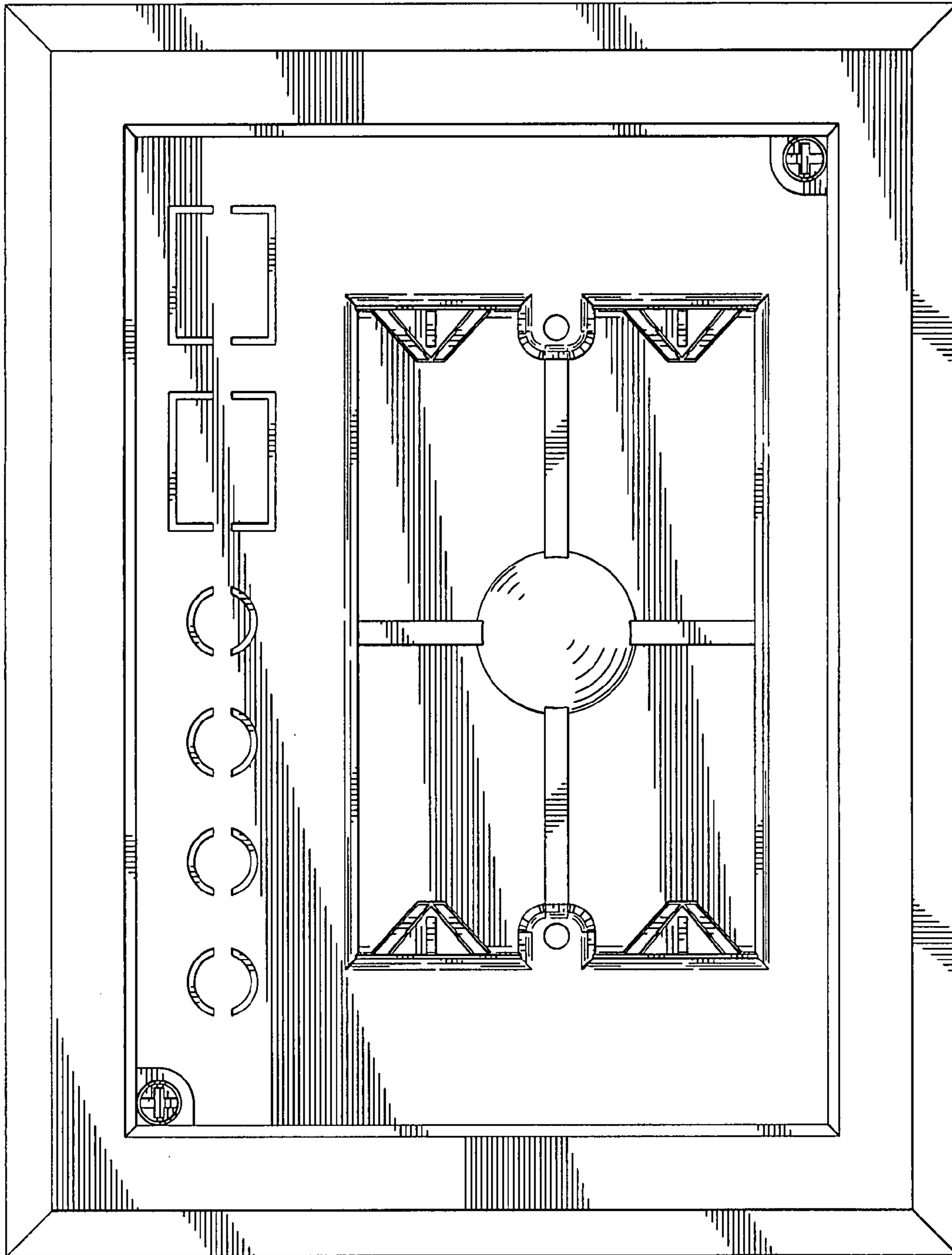

FIG. 9

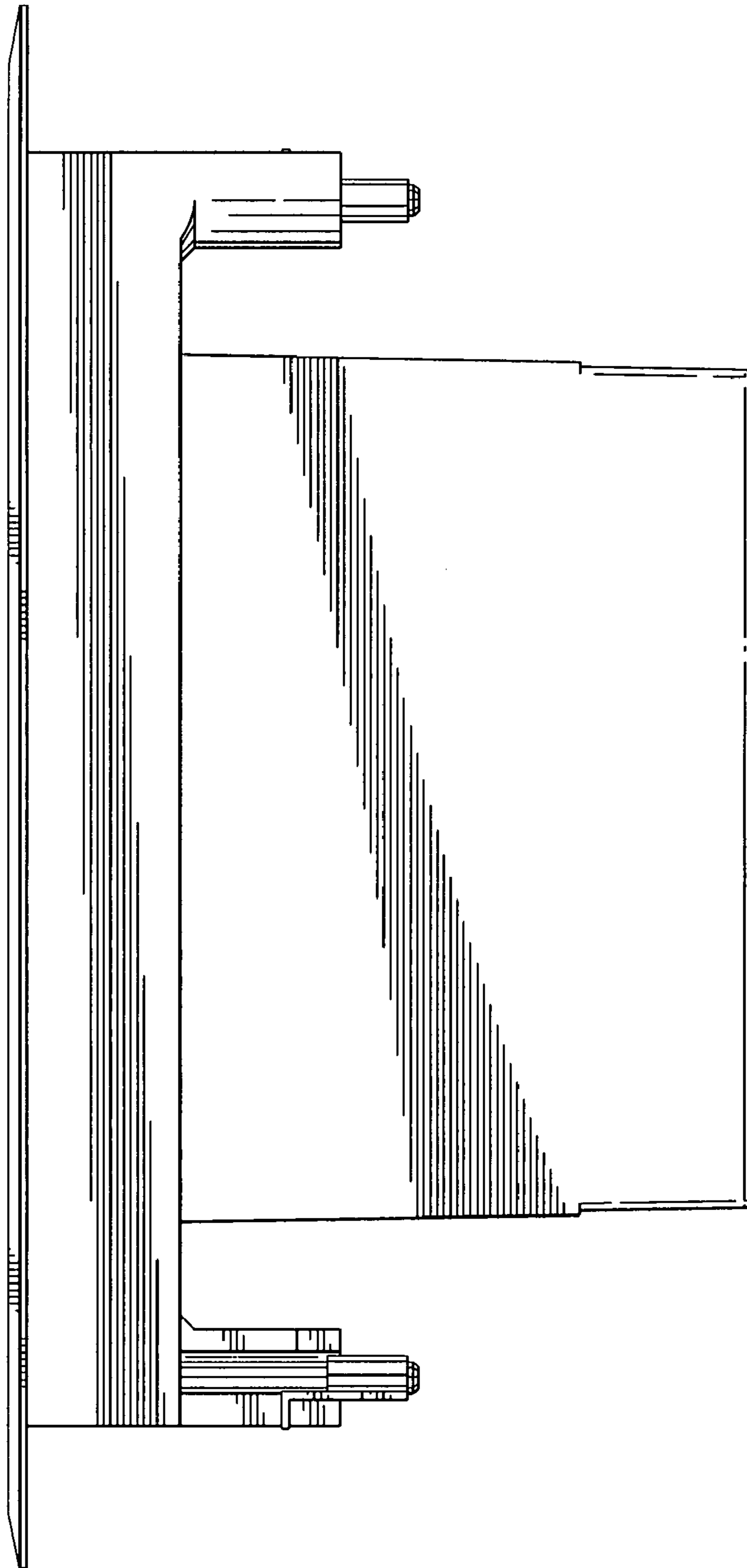

FIG. 10

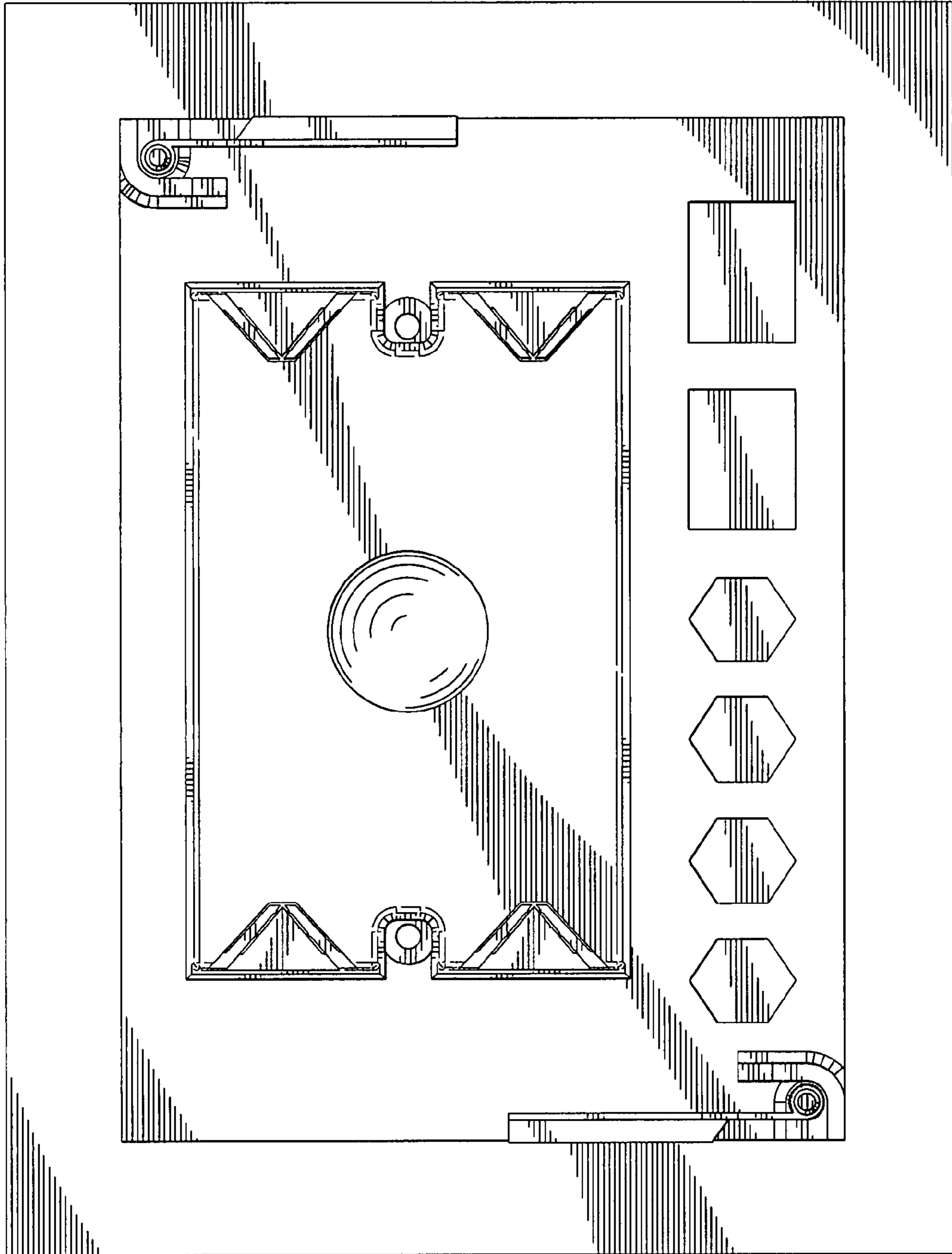

FIG. 11

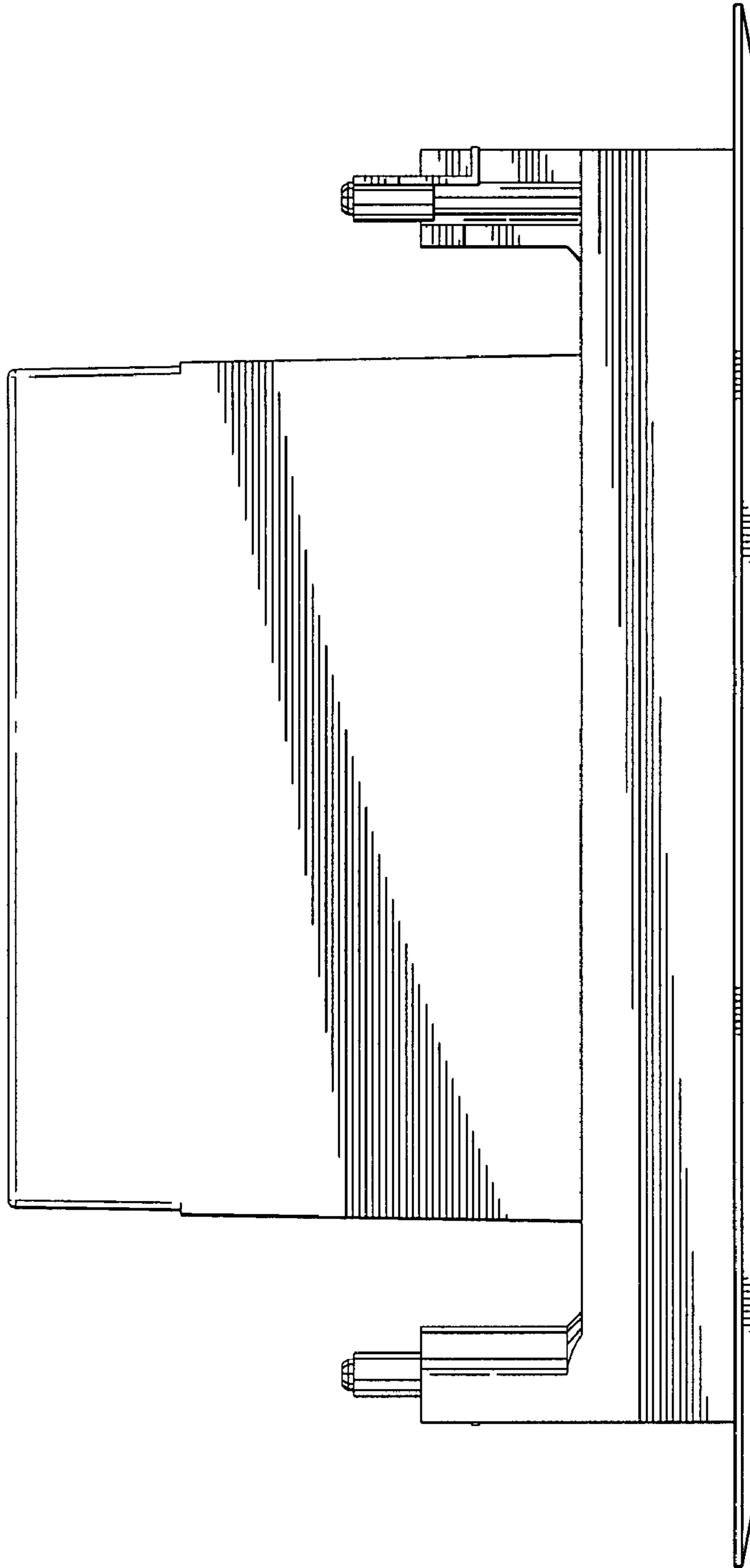

FIG. 12

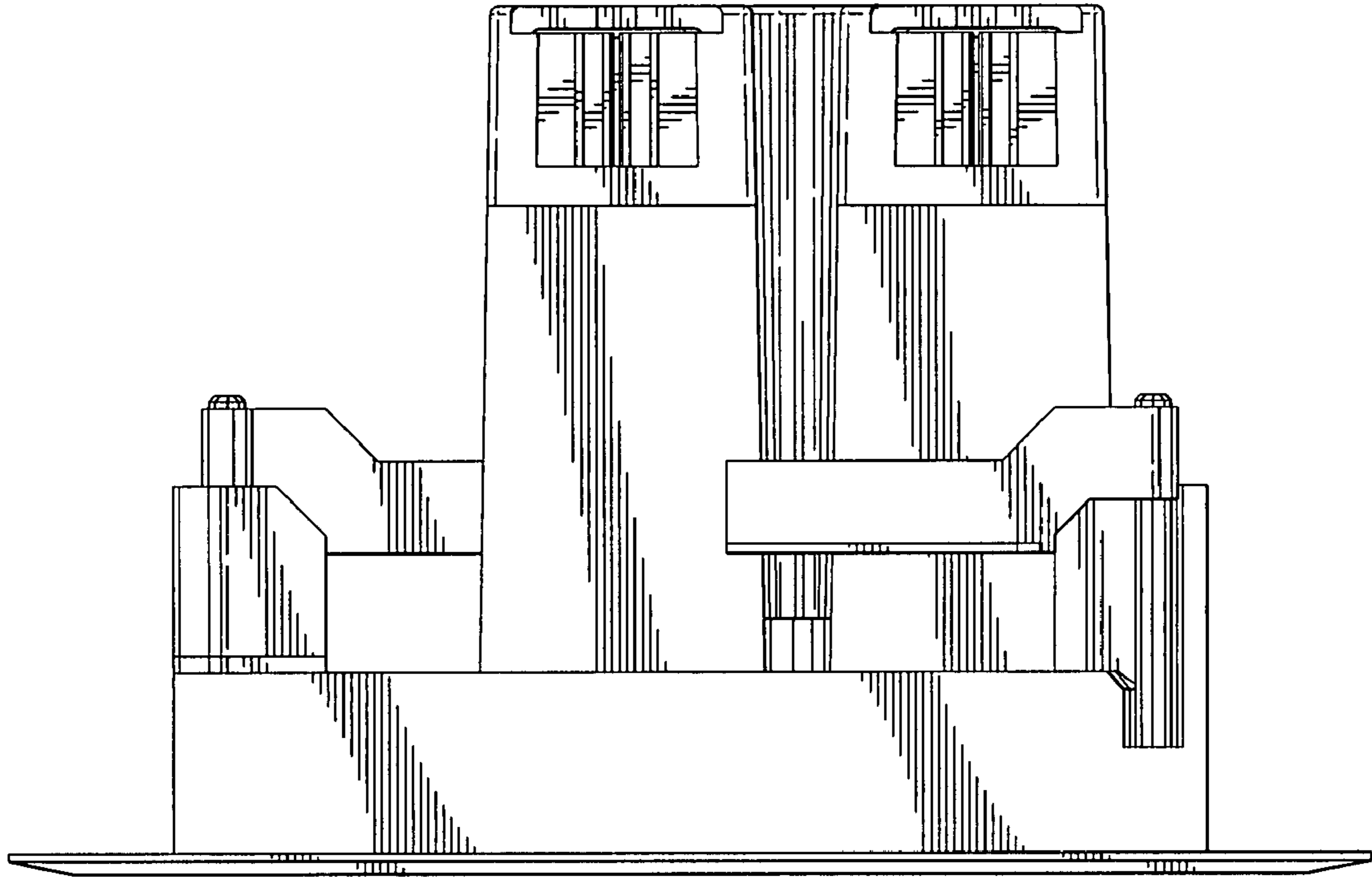

FIG. 13

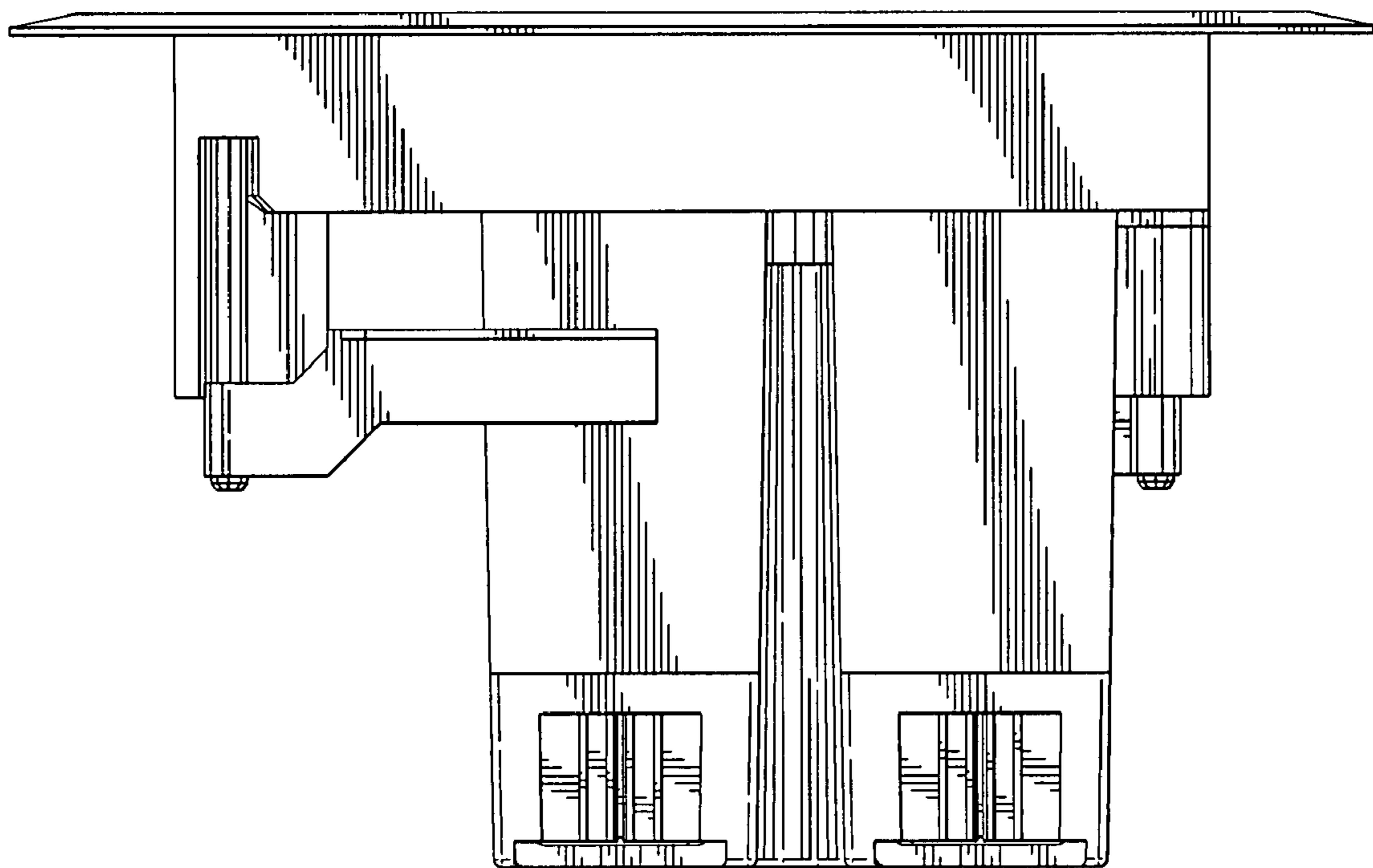

FIG. 14

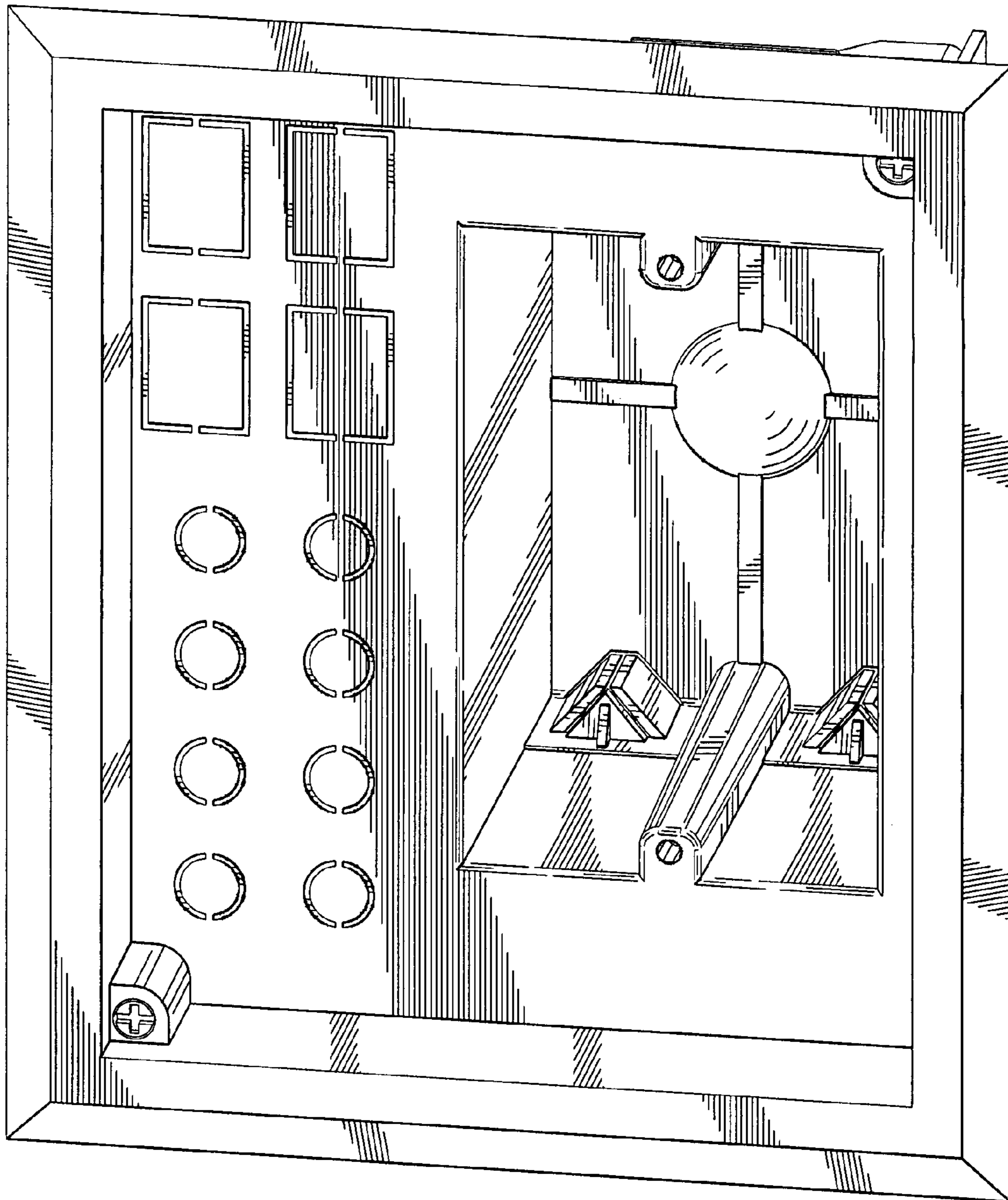

FIG. 15

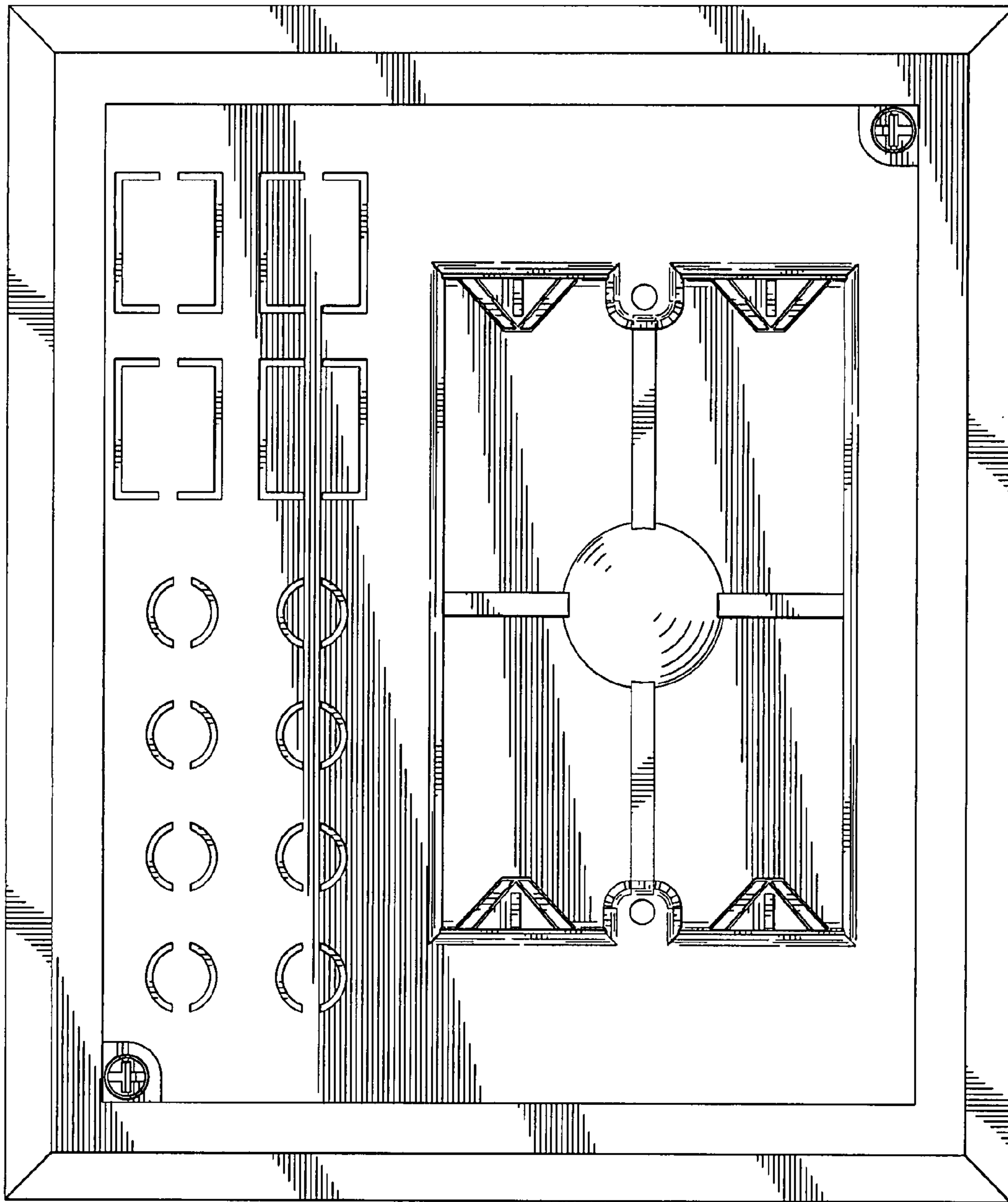

FIG. 16

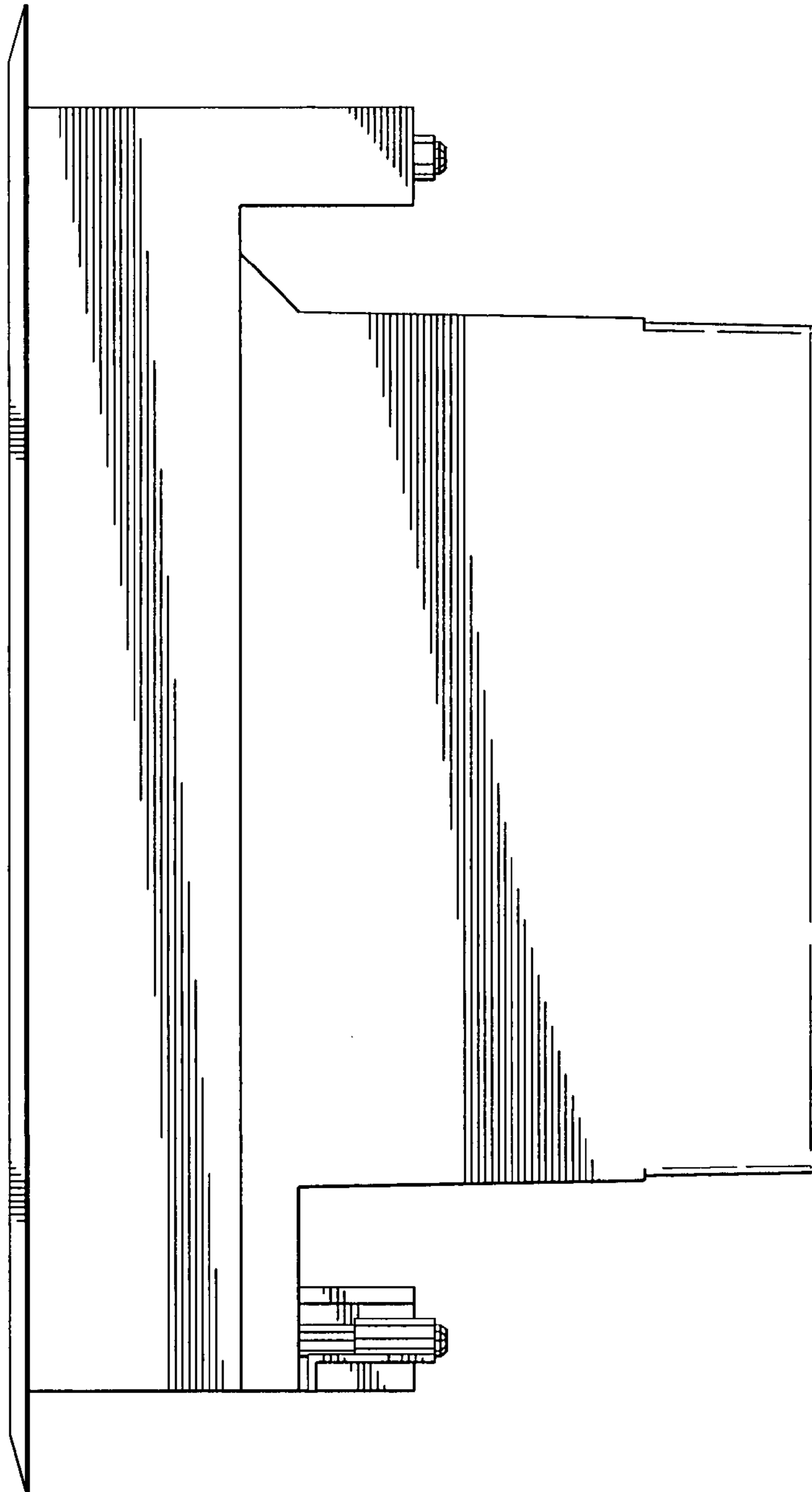

FIG. 17

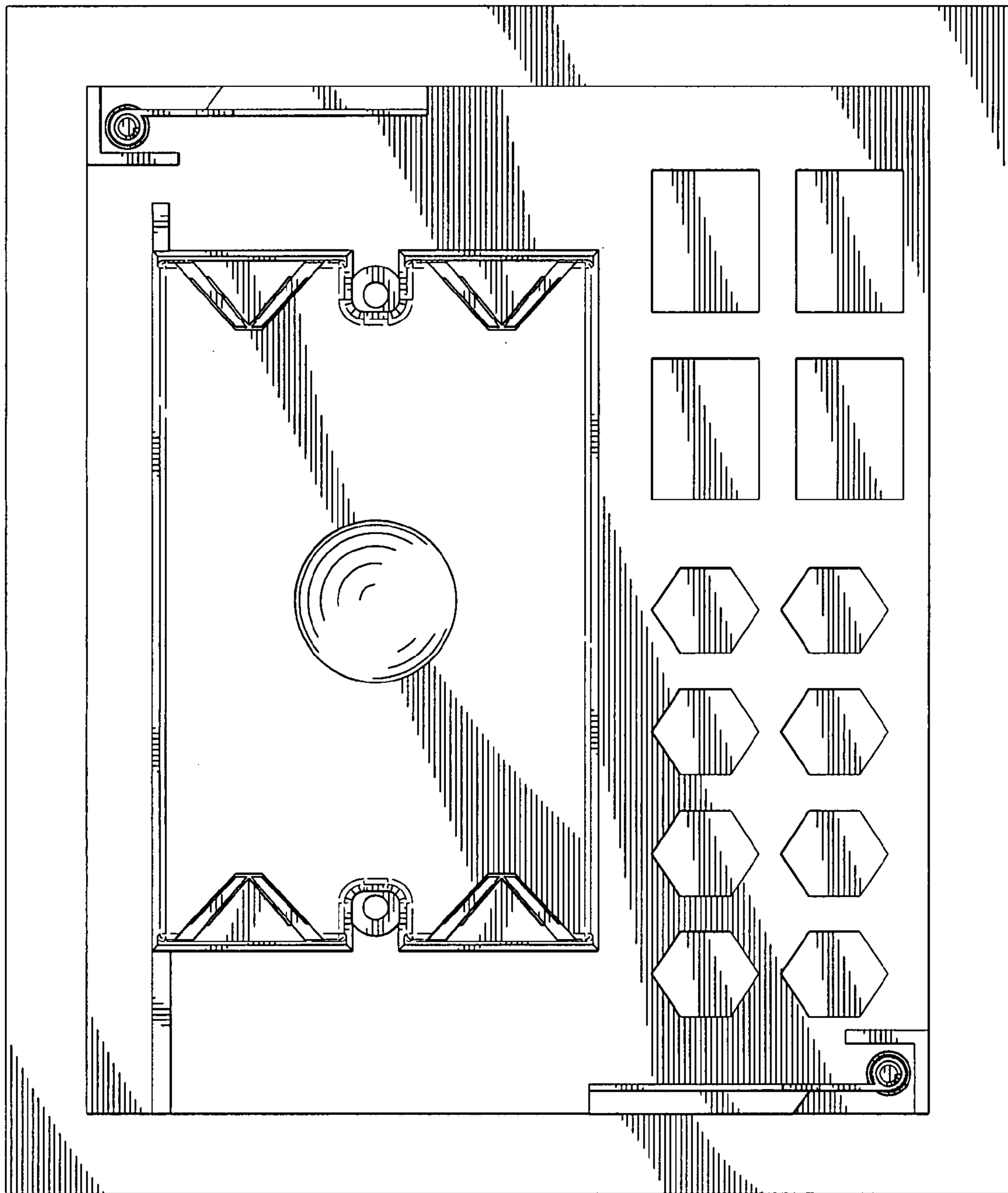

FIG. 18

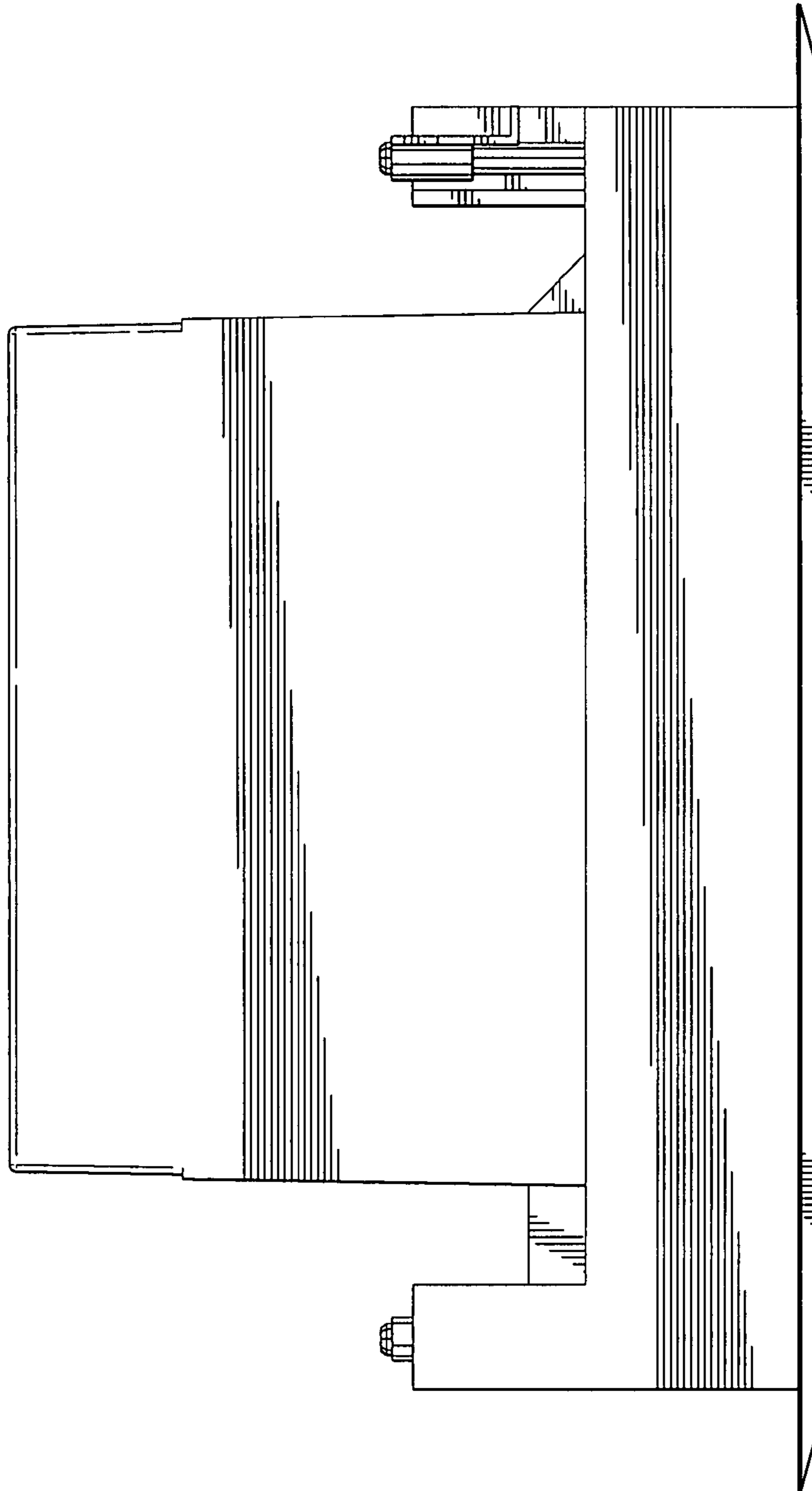

FIG. 19

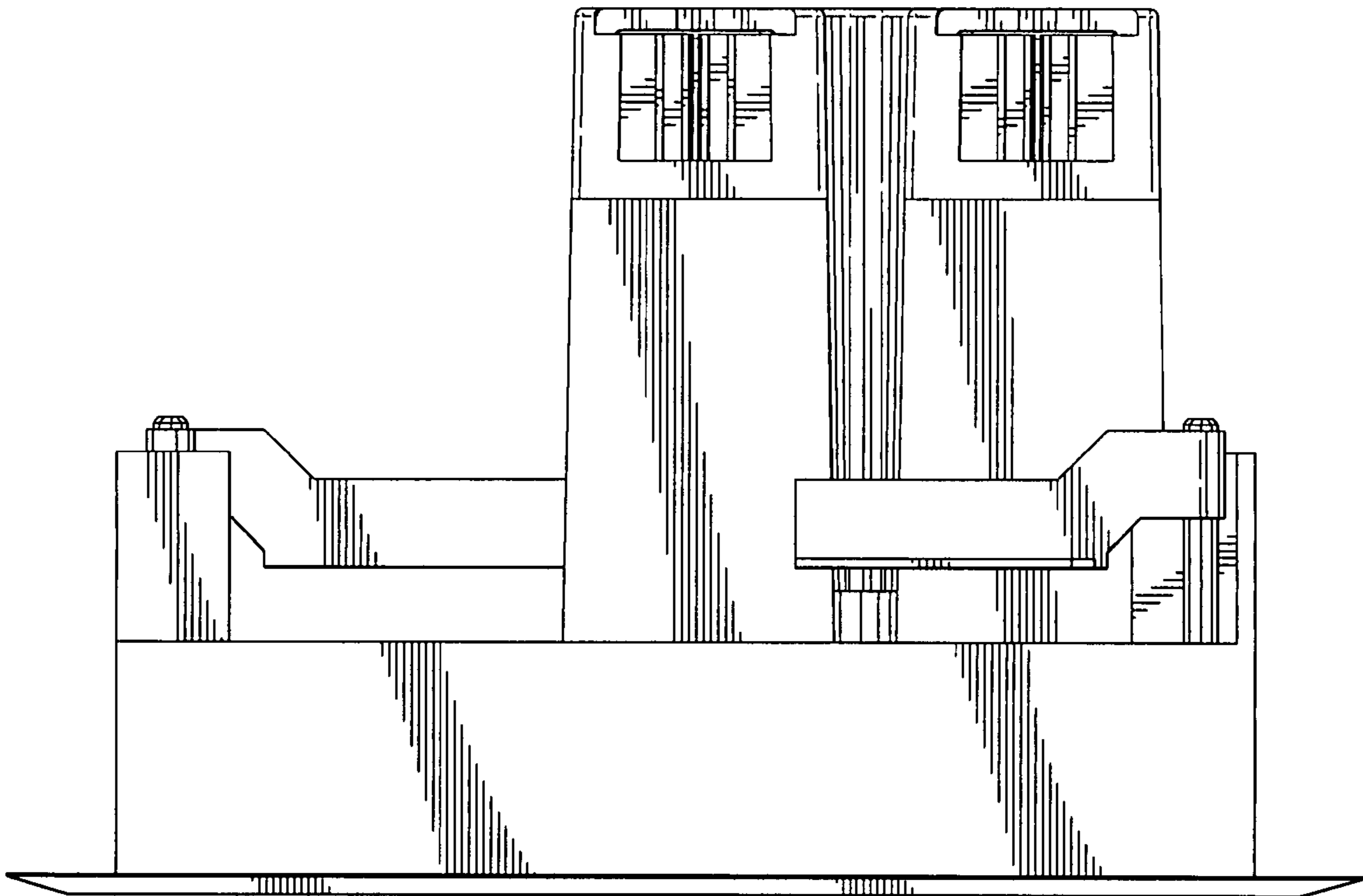

FIG. 20

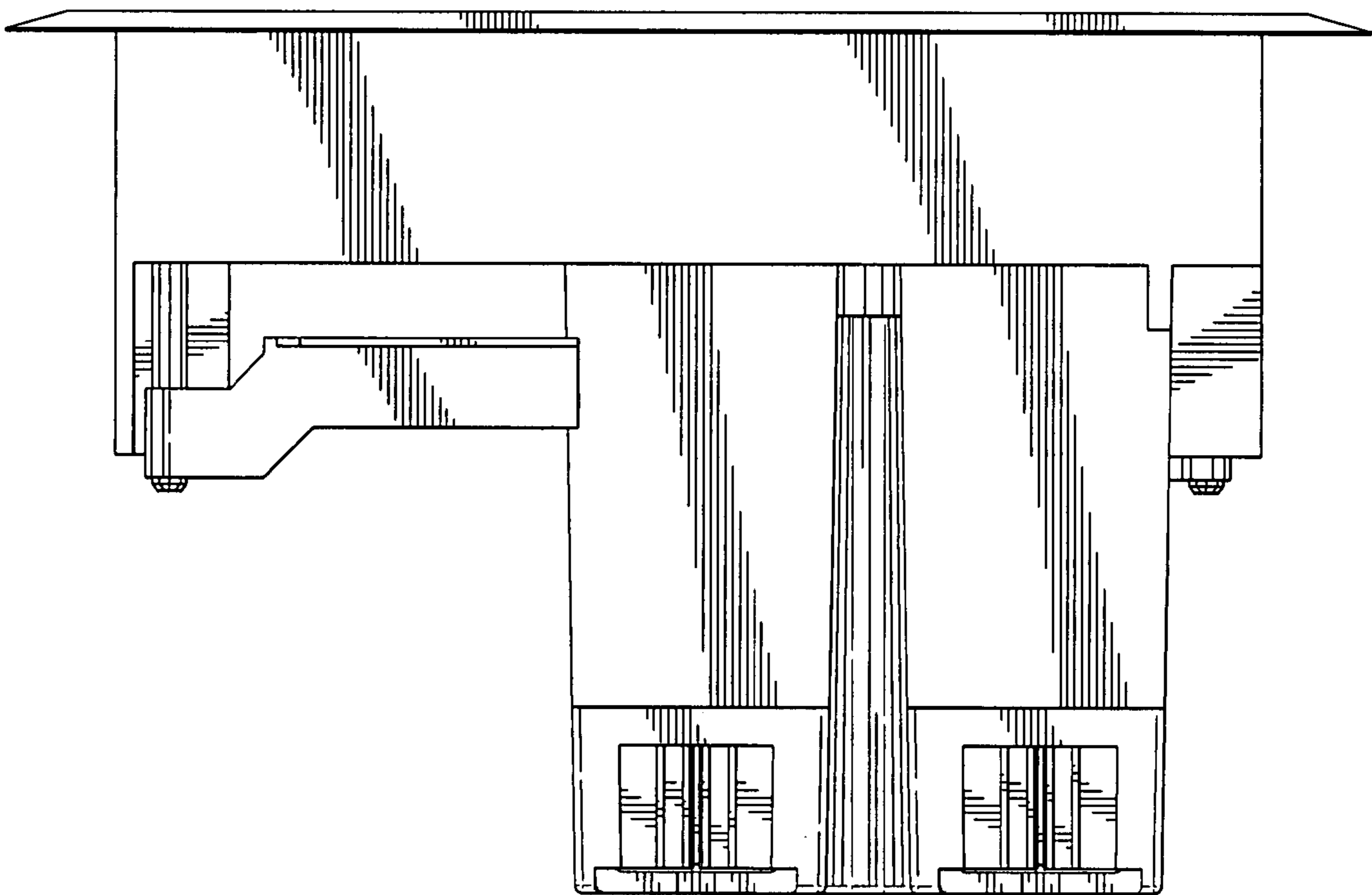

FIG. 21