



US00D545266S

(12) **United States Design Patent**
Yamaura

(10) **Patent No.:** **US D545,266 S**
(45) **Date of Patent:** **** Jun. 26, 2007**

(54) **TREAD PORTION OF AN AUTOMOBILE TIRE**

(75) Inventor: **Gentaku Yamaura**, Chuo-ku (JP)
(73) Assignee: **Bridgestone Corporation**, Tokyo (JP)
(**) Term: **14 Years**

(21) Appl. No.: **29/254,600**
(22) Filed: **Feb. 27, 2006**

(30) **Foreign Application Priority Data**

Aug. 31, 2005 (JP) 2005-025166

(51) **LOC (8) Cl.** **12-15**
(52) **U.S. Cl.** **D12/584; D12/591; D12/900**
(58) **Field of Classification Search** D12/515,
D12/517, 518, 547, 548, 549, 550, 561, 567,
D12/582, 583, 584, 585, 588, 597, 603, 900;
152/209.1, 209.8, 209.18, 209.25, 209.28
See application file for complete search history.

(56) **References Cited**

U.S. PATENT DOCUMENTS

6,196,288 B1 * 3/2001 Radulescu et al. 152/209.17
D451,437 S * 12/2001 Reid et al. D12/582
6,488,064 B1 * 12/2002 Radulescu 152/209.14
D488,123 S * 4/2004 Ooyama D12/600
D506,722 S * 6/2005 Nonaka D12/553

FOREIGN PATENT DOCUMENTS

JP 1048066 S 9/1999

OTHER PUBLICATIONS

Kumho Longmark KRS06 Tire, 2004 Tread Design Guide, Jan. 2004, p. 125. 3/5.*
Multi-Mile Power King Radial R12+ Tire, 2004 Tread Design Guide, Jan. 2004, p. 134. 2/5.*

* cited by examiner

Primary Examiner—Robert M. Spear
(74) *Attorney, Agent, or Firm*—Sughrue Mion, PLLC

(57) **CLAIM**

The ornamental design for a tread portion of an automobile tire, as shown and described.

DESCRIPTION

FIG. 1 is a perspective view of an automobile tire, it being understood that the tread pattern repeats uniformly throughout the circumference of the tire.

FIG. 2 is a front elevational view thereof;

FIG. 3 is a rear elevational view thereof;

FIG. 4 is a right side elevational view thereof;

FIG. 5 is a left side elevational view thereof;

FIG. 6 is an enlarged fragmentary front view thereof; and,

FIG. 7 is an enlarged cross-sectional view thereof.

The portion of the article shown in broken lines is for illustrative purpose only and forms no part of the claimed design.

1 Claim, 7 Drawing Sheets

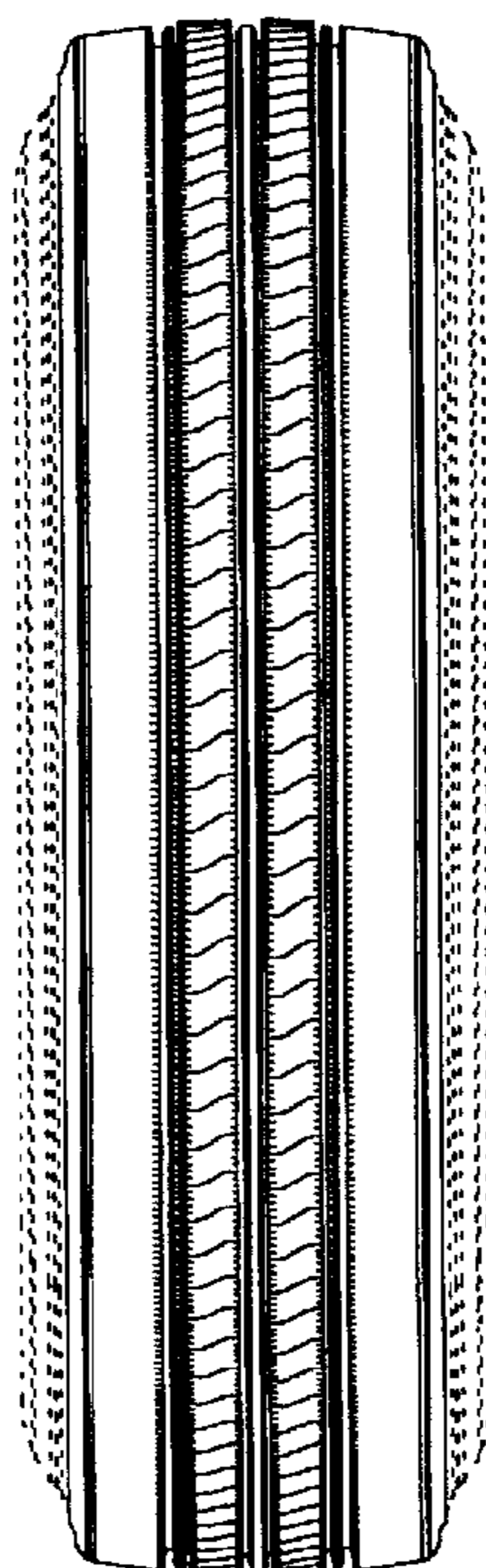

FIG. 1

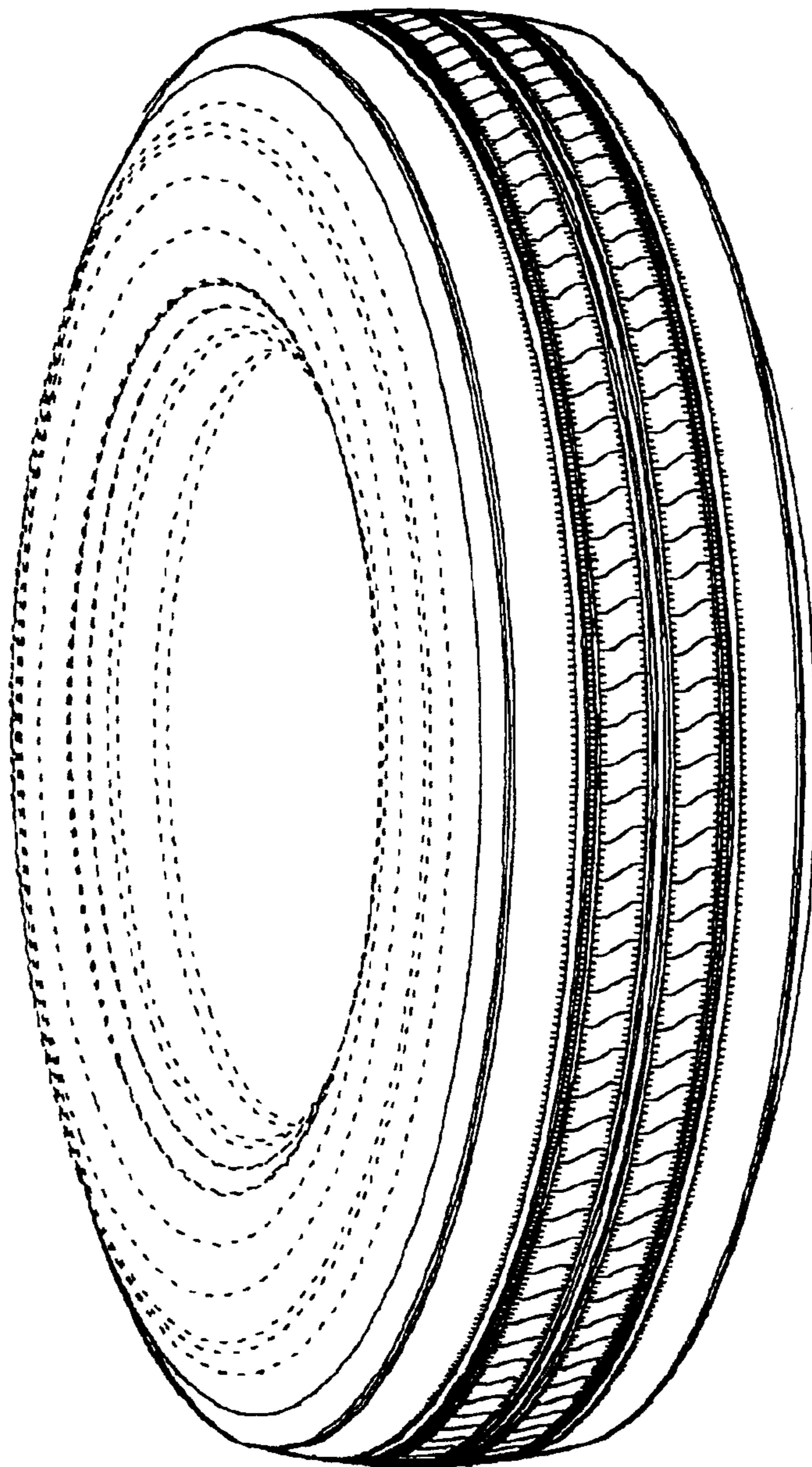

FIG. 2

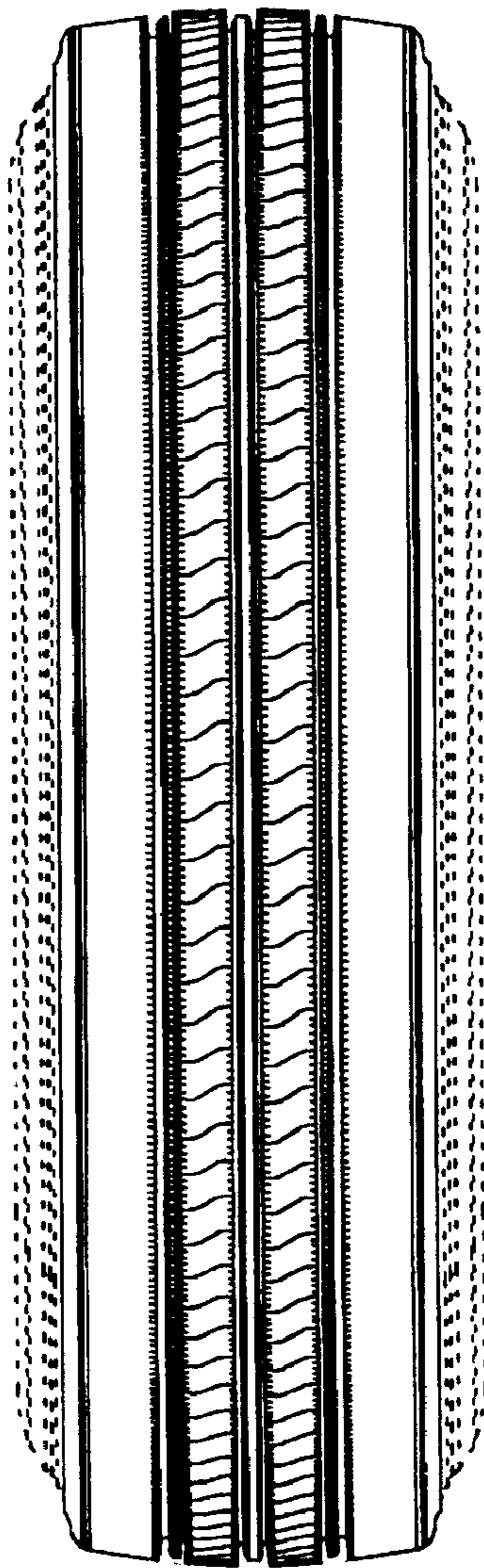

FIG. 3

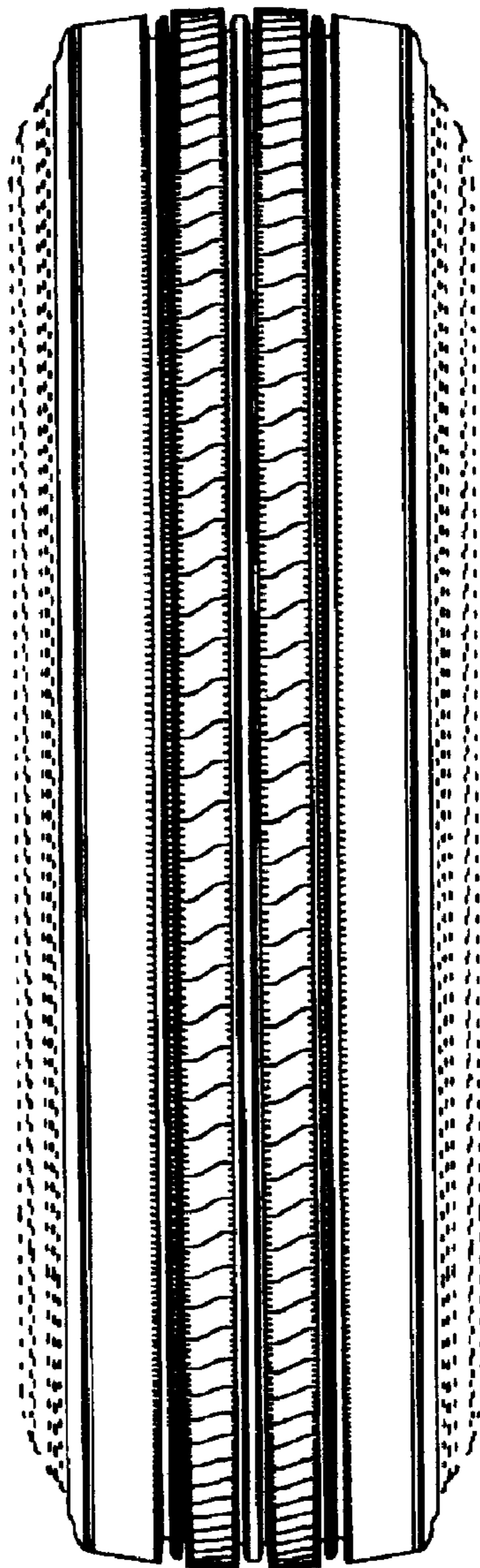

FIG. 4

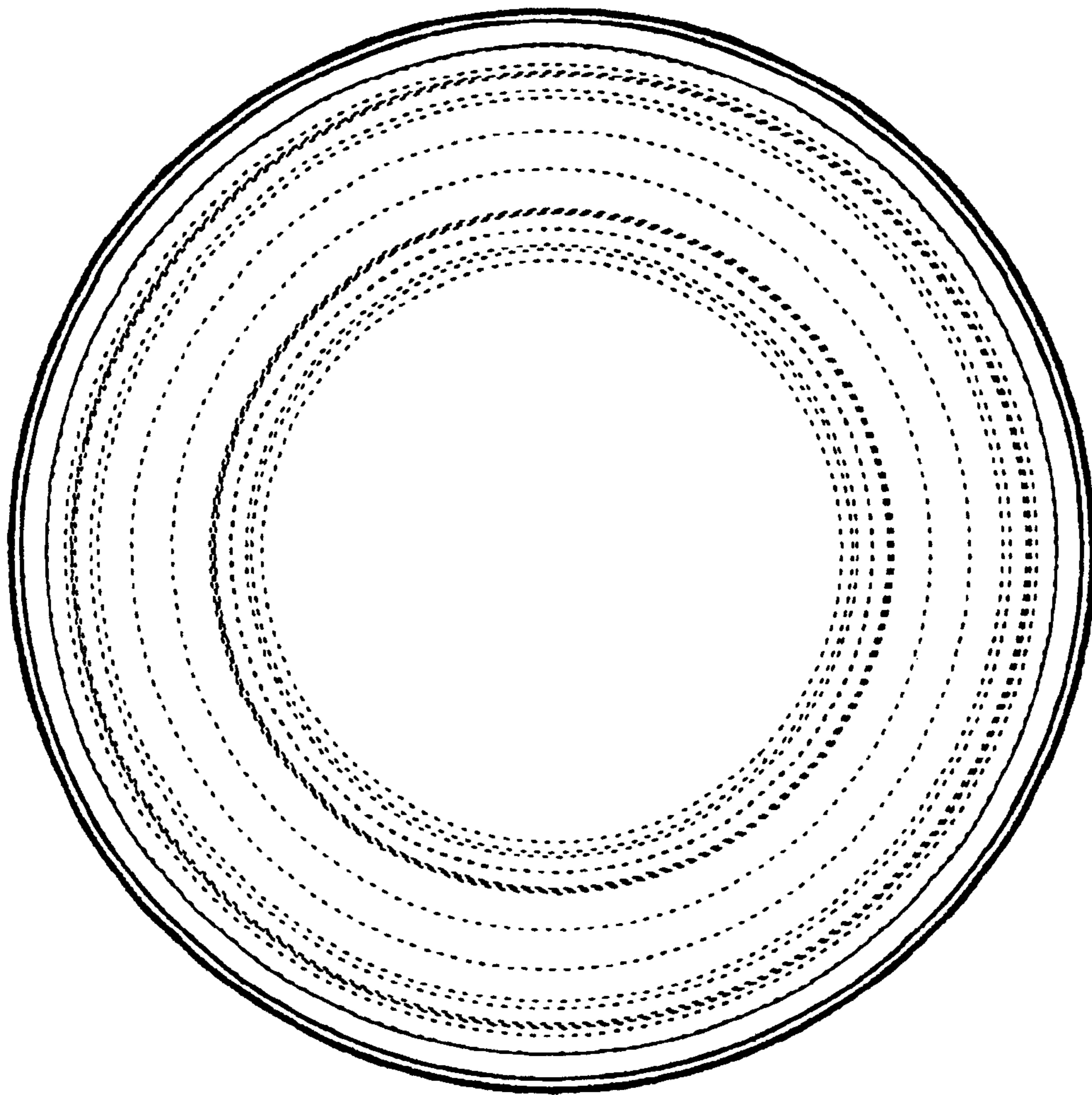

FIG. 5

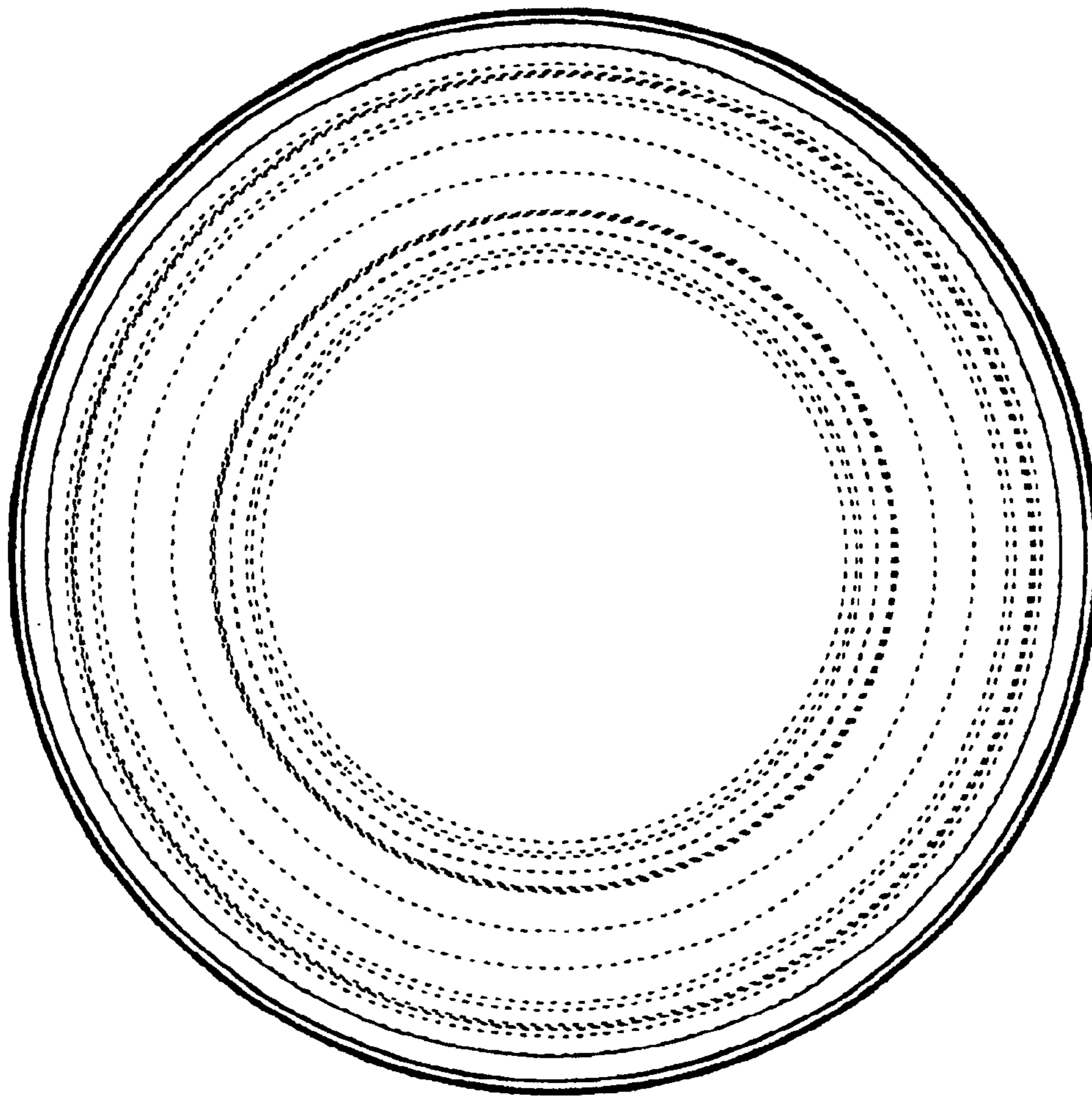

FIG. 6

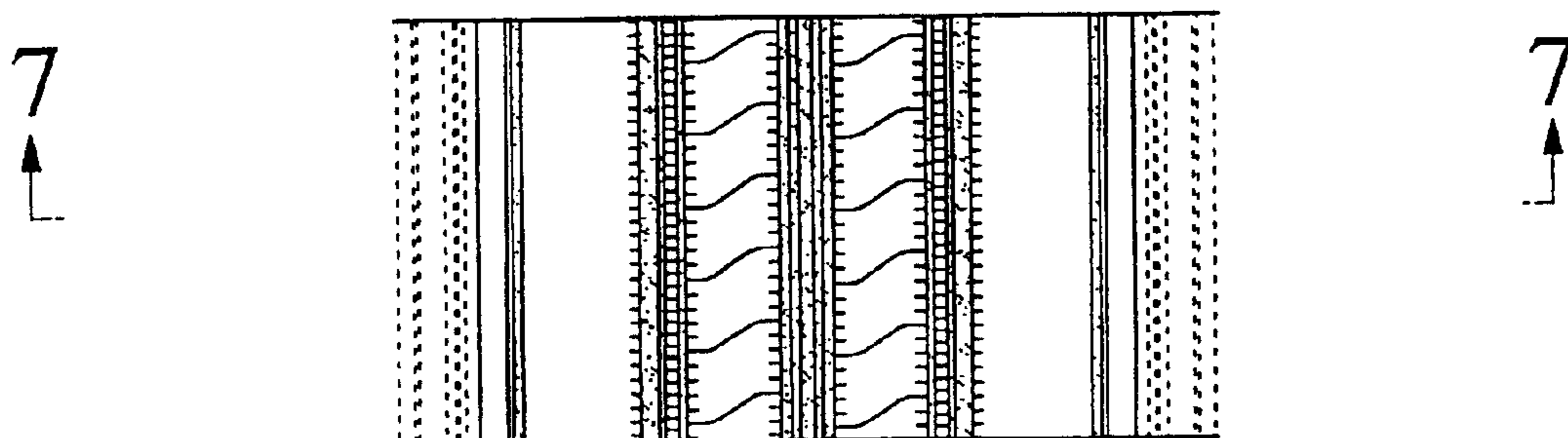
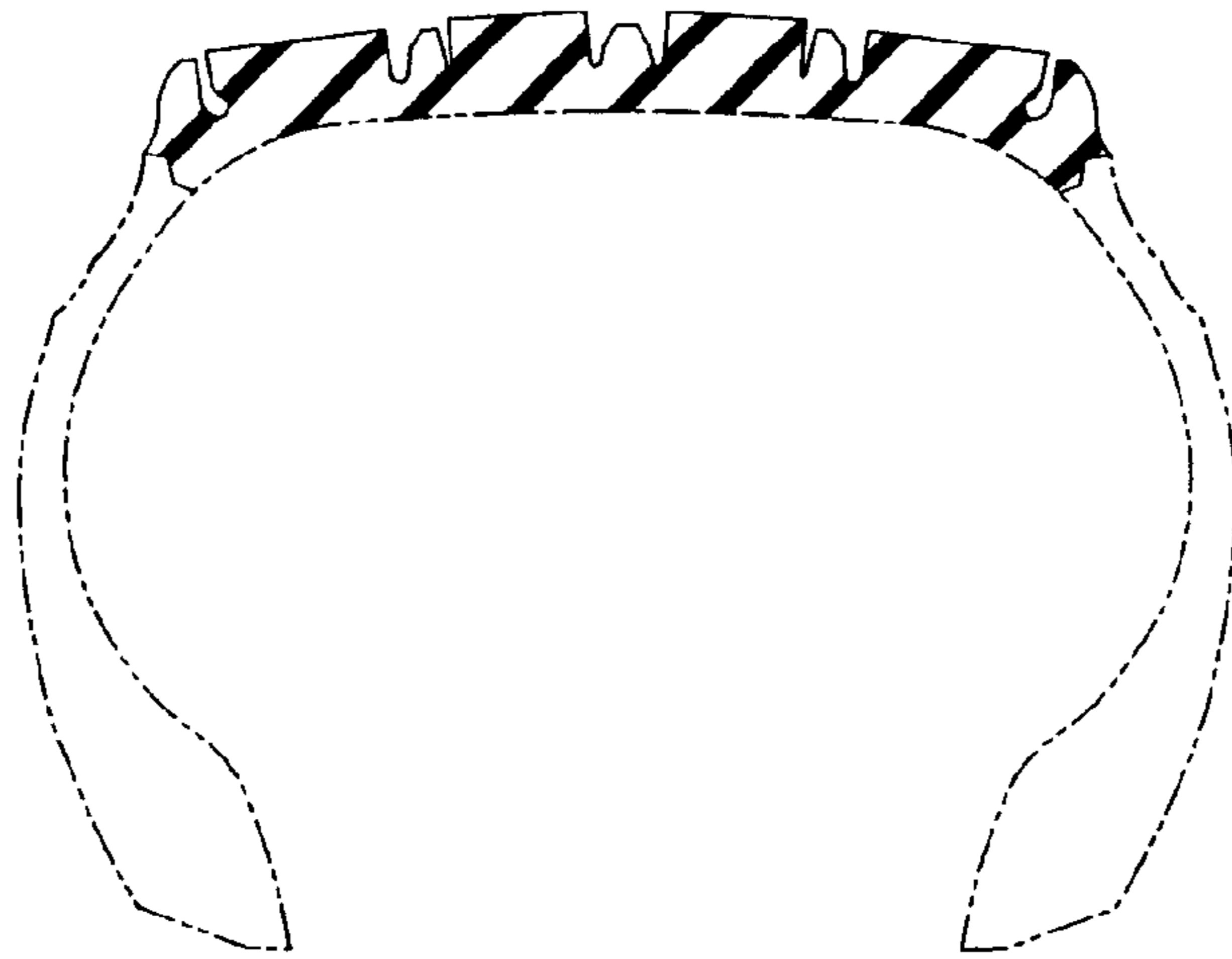

FIG. 7





US00D545266C1

(12) **EX PARTE REEXAMINATION CERTIFICATE** (7082nd)
United States Patent
Yamaura

(10) **Number:** **US D545,266 C1**
(45) **Certificate Issued:** **Sep. 22, 2009**

(54) **TREAD PORTION OF AN AUTOMOBILE TIRE**

(75) **Inventor:** **Gentaku Yamaura, Chuo-ku (JP)**

(73) **Assignee:** **Bridgestone Corporation, Chuo-Ku, Tokyo (JP)**

Reexamination Request:

No. 90/010,181, May 30, 2008

Reexamination Certificate for:

Patent No.: **Des. 545,266**
Issued: **Jun. 26, 2007**
Appl. No.: **29/254,600**
Filed: **Feb. 27, 2006**

(30) **Foreign Application Priority Data**

Aug. 31, 2005 (JP) 2005-025166

(51) **LOC (9) Cl.** **12-15**

(52) **U.S. Cl.** **D12/584**

(58) **Field of Classification Search** D12/591,
D12/900

See application file for complete search history.

(56) **References Cited**

FOREIGN PATENT DOCUMENTS

JP D1187632 10/2003

Primary Examiner—Adir Aronovich

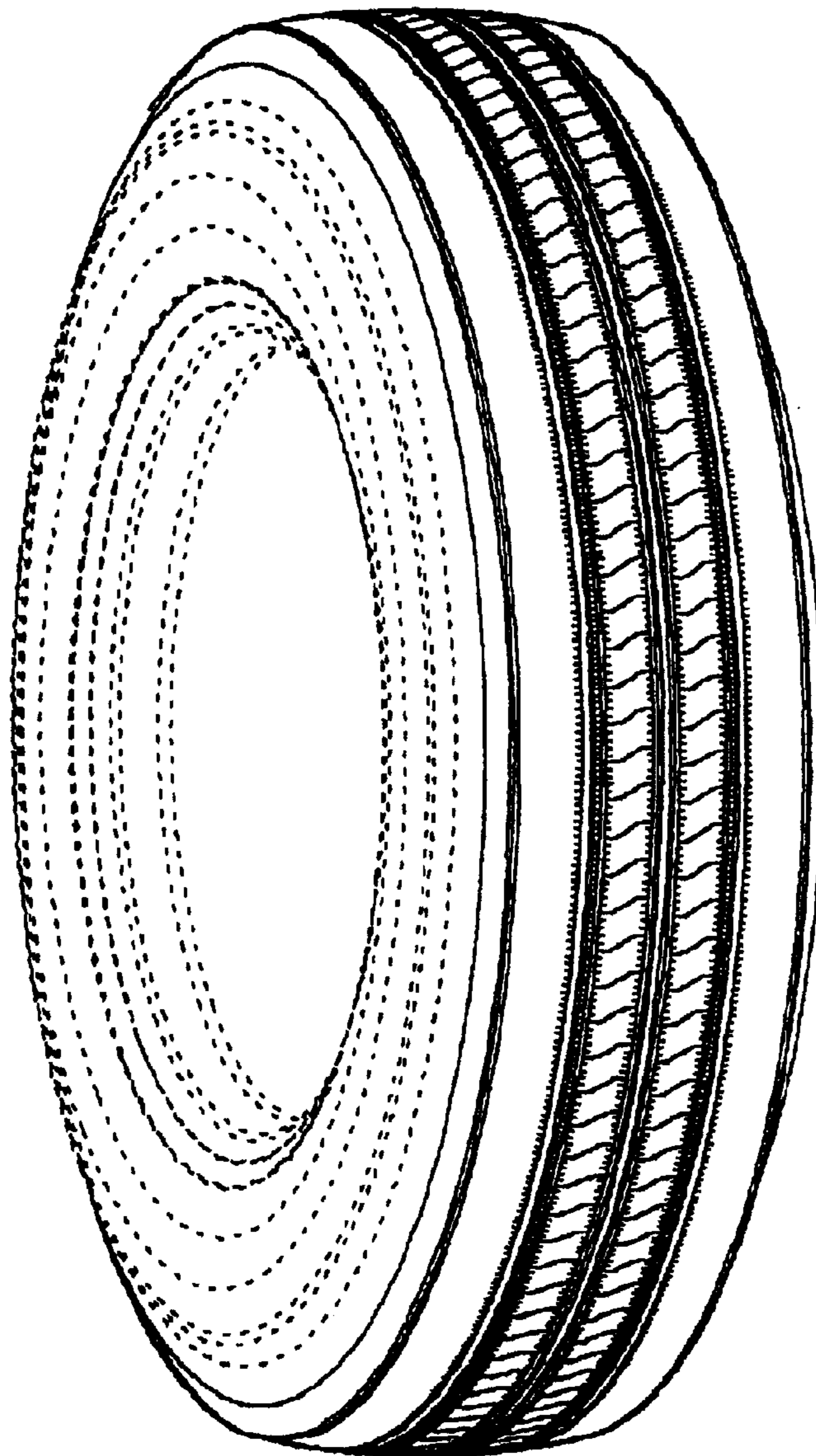

**EX PARTE
REEXAMINATION CERTIFICATE
ISSUED UNDER 35 U.S.C. 307**

The patentability of the single design claim is confirmed.

The ornamental design for a tread portion of an automobile tire, as shown and described.

AS A RESULT OF REEXAMINATION, IT HAS BEEN
DETERMINED THAT:

* * * * *