

US00D545229S

(12) **United States Design Patent**
Roby et al.

(10) **Patent No.:** **US D545,229 S**

(45) **Date of Patent:** **** Jun. 26, 2007**

(54) **SMOKE ALARM DETECTOR**

(75) Inventors: **Richard J. Roby**, Columbia, MD (US);
Michael S. Klassen, Columbia, MD
(US); **Leo Eskin**, Darnestown, MD
(US); **MacLain M. Holton**, Columbia,
MD (US); **Albert E. Straus**, Timonium,
MD (US)

(73) Assignee: **Combustion Science & Engineering,
Inc.**, Columbia, MD (US)

(**) Term: **14 Years**

(21) Appl. No.: **29/260,756**

(22) Filed: **Jun. 1, 2006**

(51) **LOC (8) Cl.** **10-05**

(52) **U.S. Cl.** **D10/106**

(58) **Field of Classification Search** D10/104-121;
340/521, 540, 555, 556, 557, 565, 600, 628,
340/629, 630

See application file for complete search history.

(56) **References Cited**

U.S. PATENT DOCUMENTS

D312,423 S * 11/1990 Orlinsky et al. D10/104
D425,811 S * 5/2000 Dohrmann D10/106

D457,456 S * 5/2002 Holland D10/106
D471,832 S * 3/2003 Dohrmann D10/106
D485,200 S * 1/2004 Berthold et al. D10/106
D505,632 S * 5/2005 Johnson et al. D10/106
7,061,386 B2 * 6/2006 Seresini 340/600
2005/0030180 A1 * 2/2005 Pantus et al. 340/556

* cited by examiner

Primary Examiner—Robert M. Spear

Assistant Examiner—George D. Kirschbaum, Jr.

(74) *Attorney, Agent, or Firm*—DLA Piper US LLP

(57) **CLAIM**

The ornamental design for a smoke alarm detector, as shown and described.

DESCRIPTION

FIG. 1 is a front view;

FIG. 2 is a top view;

FIG. 3 is a rear view;

FIG. 4 is a bottom view;

FIG. 5 is a right side view; and,

FIG. 6 is a left side view.

The broken lines in the drawings are for illustrative purposes, and form no part of the claimed design.

1 Claim, 3 Drawing Sheets

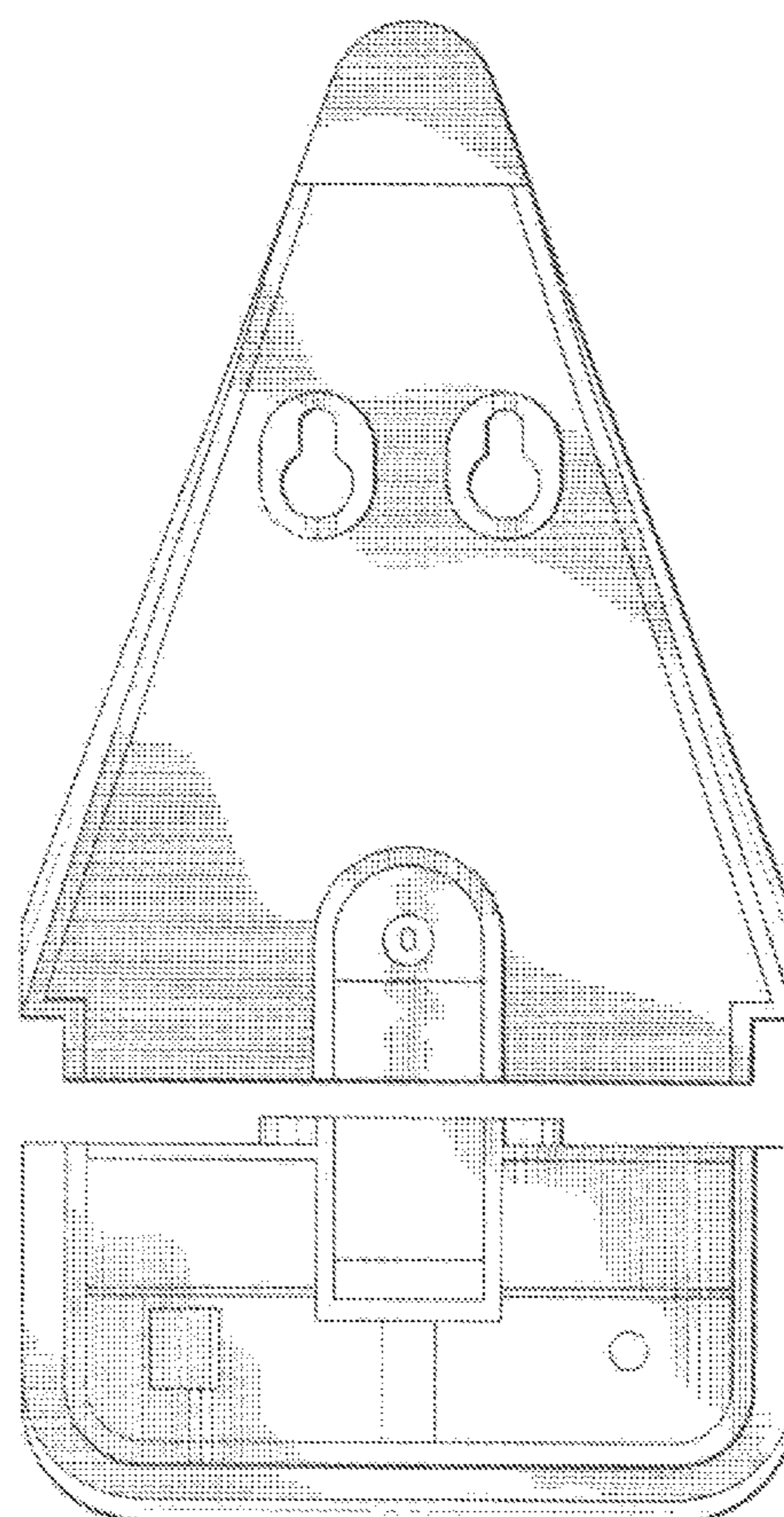
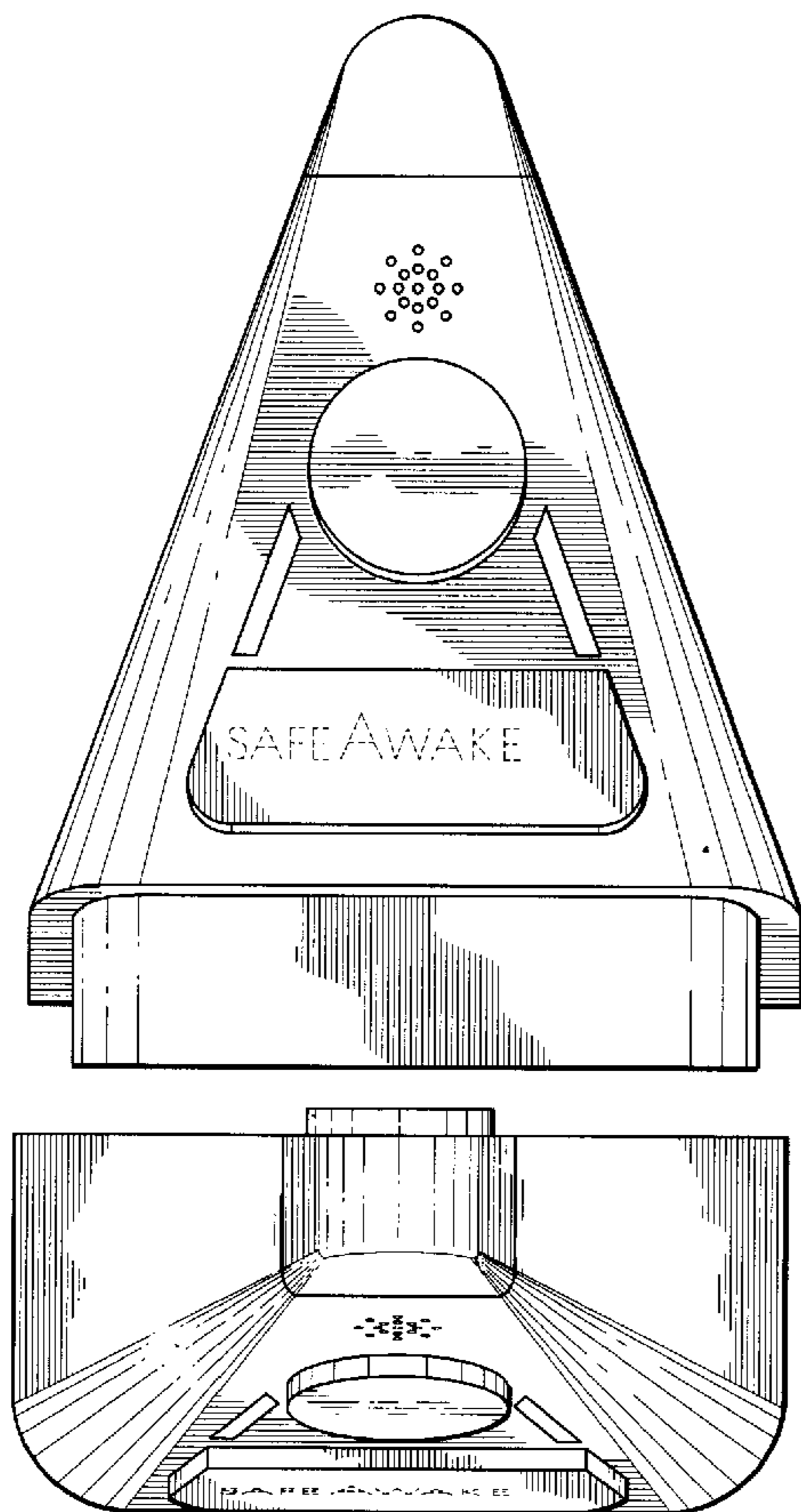

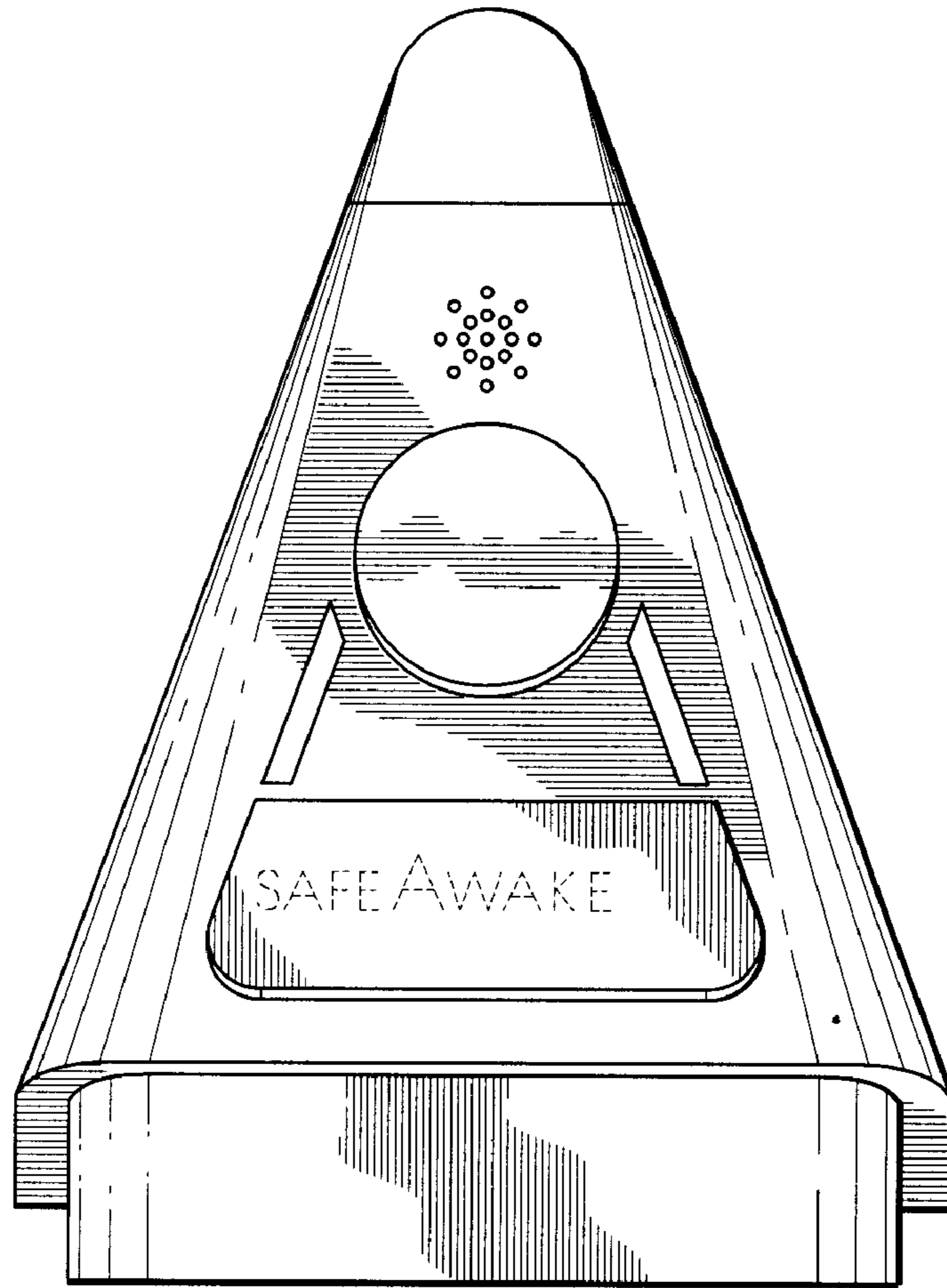

FIG. 1

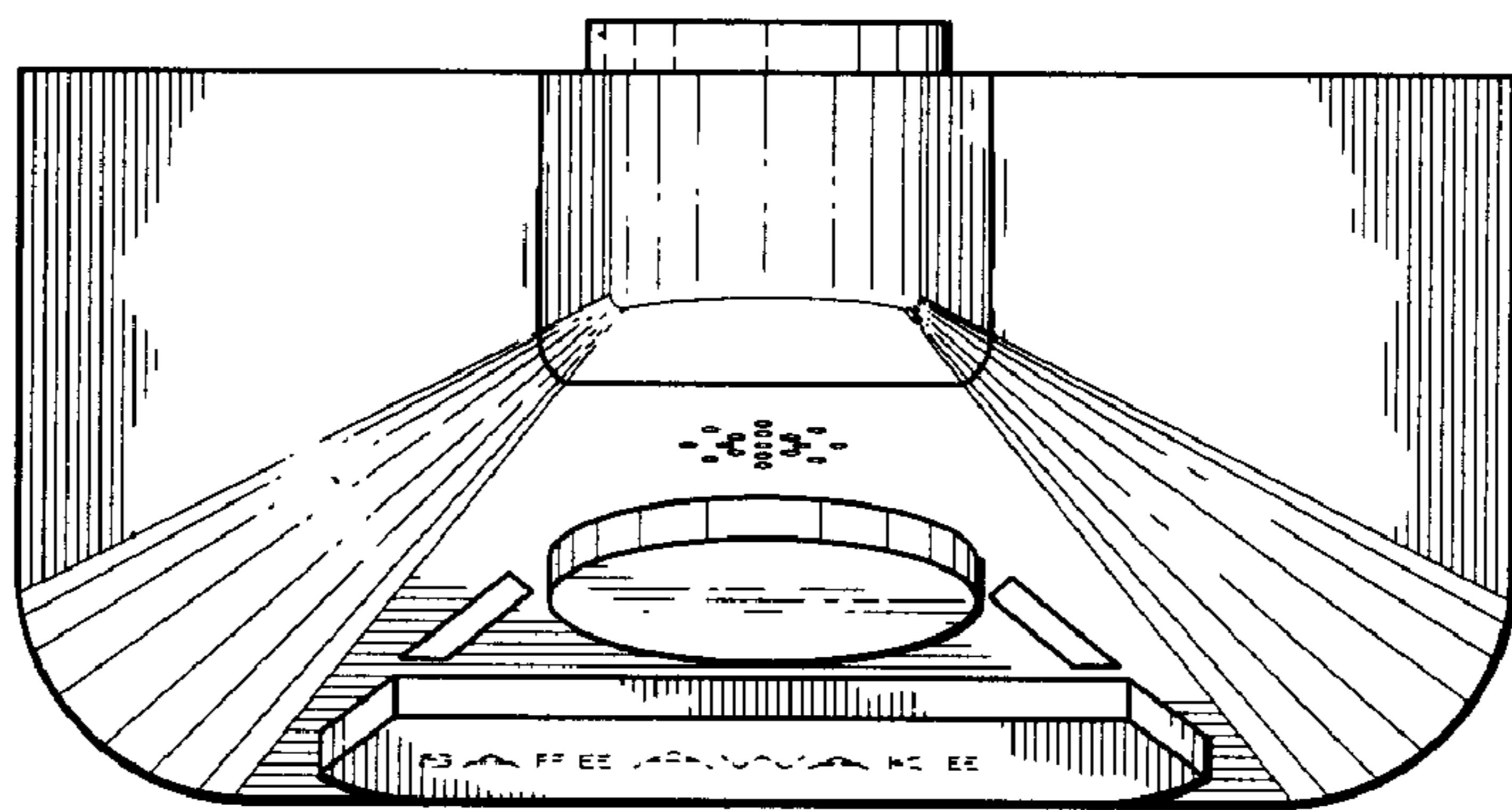

FIG. 2

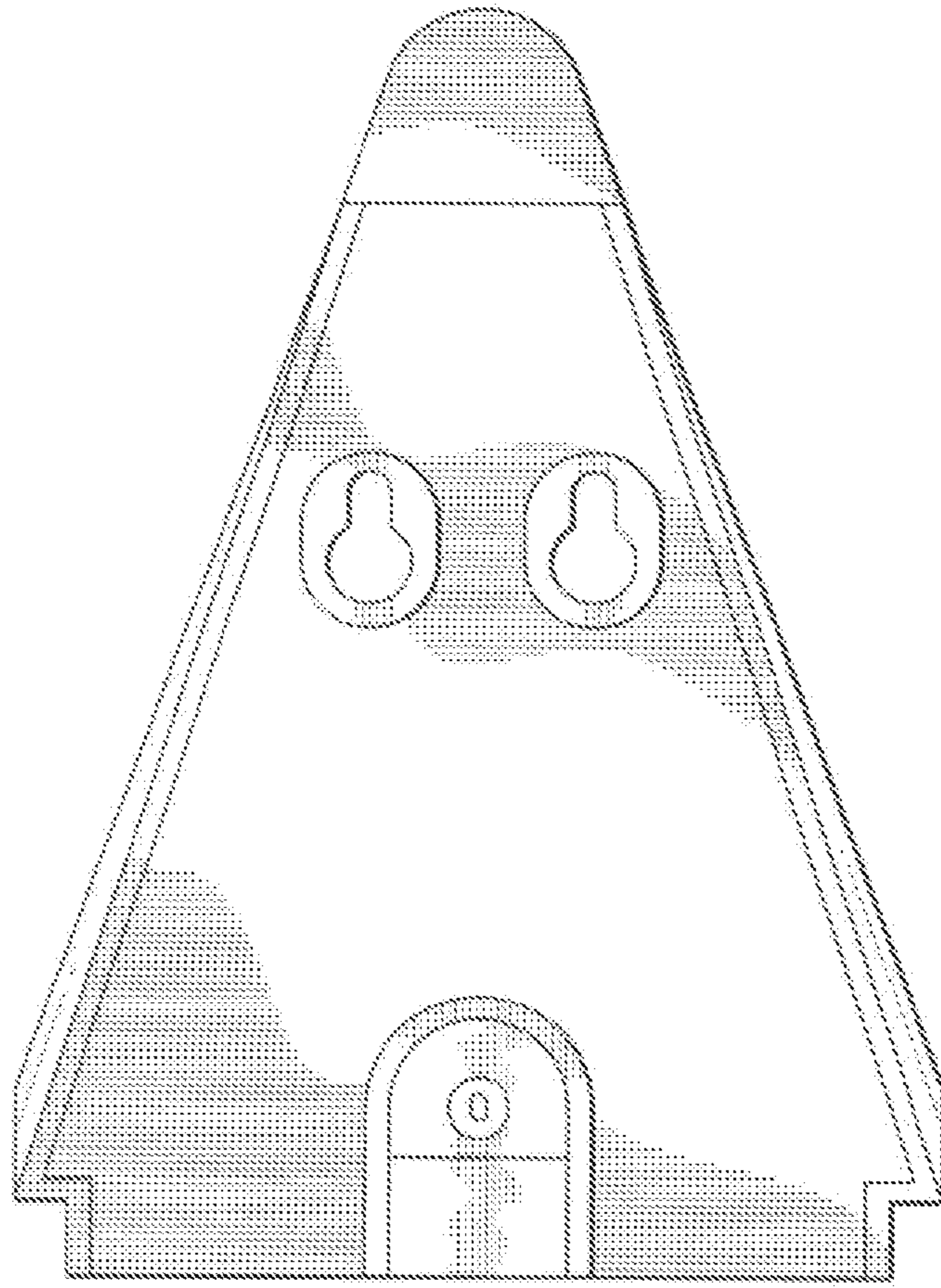

FIG. 3

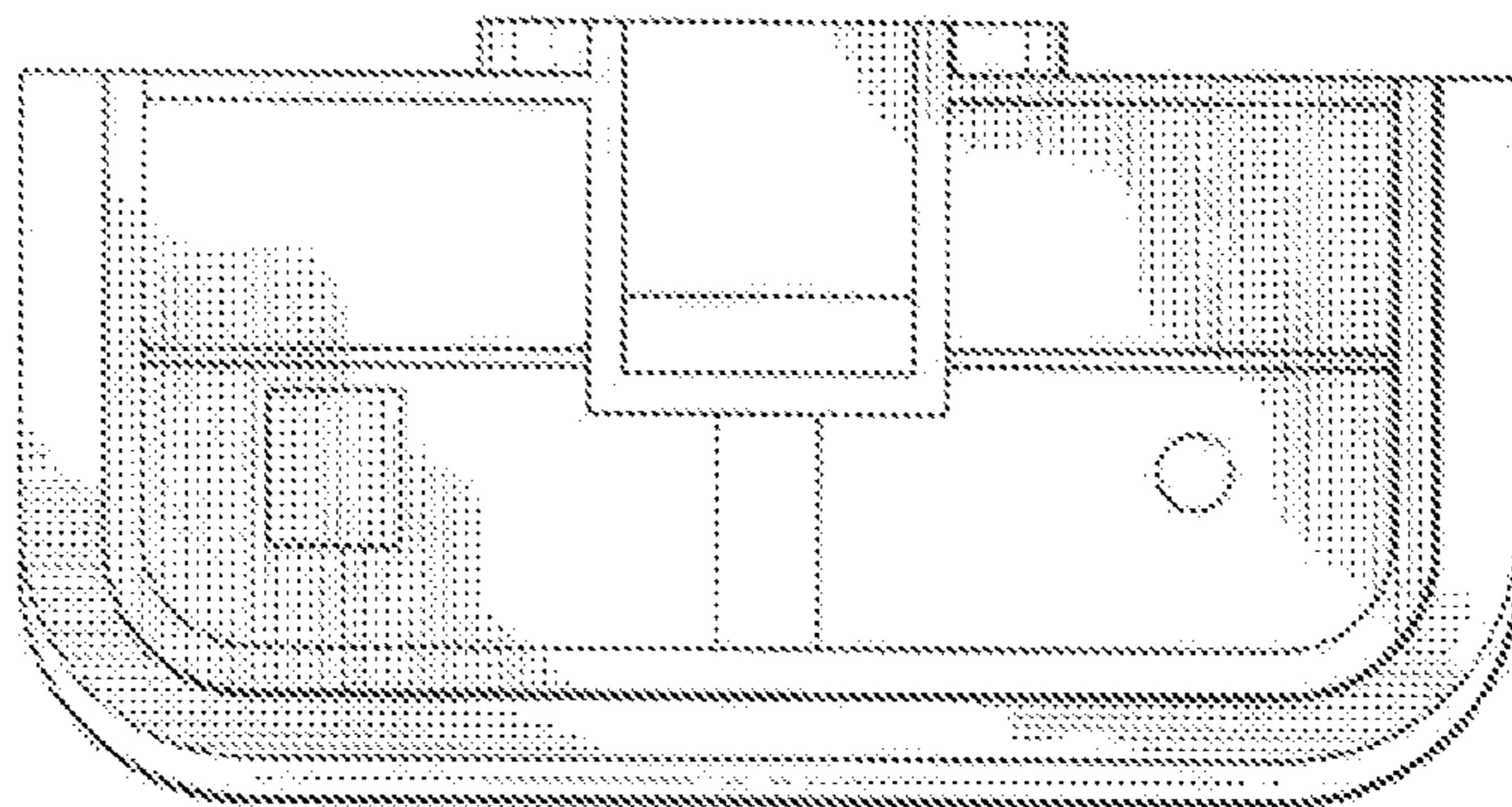

FIG. 4

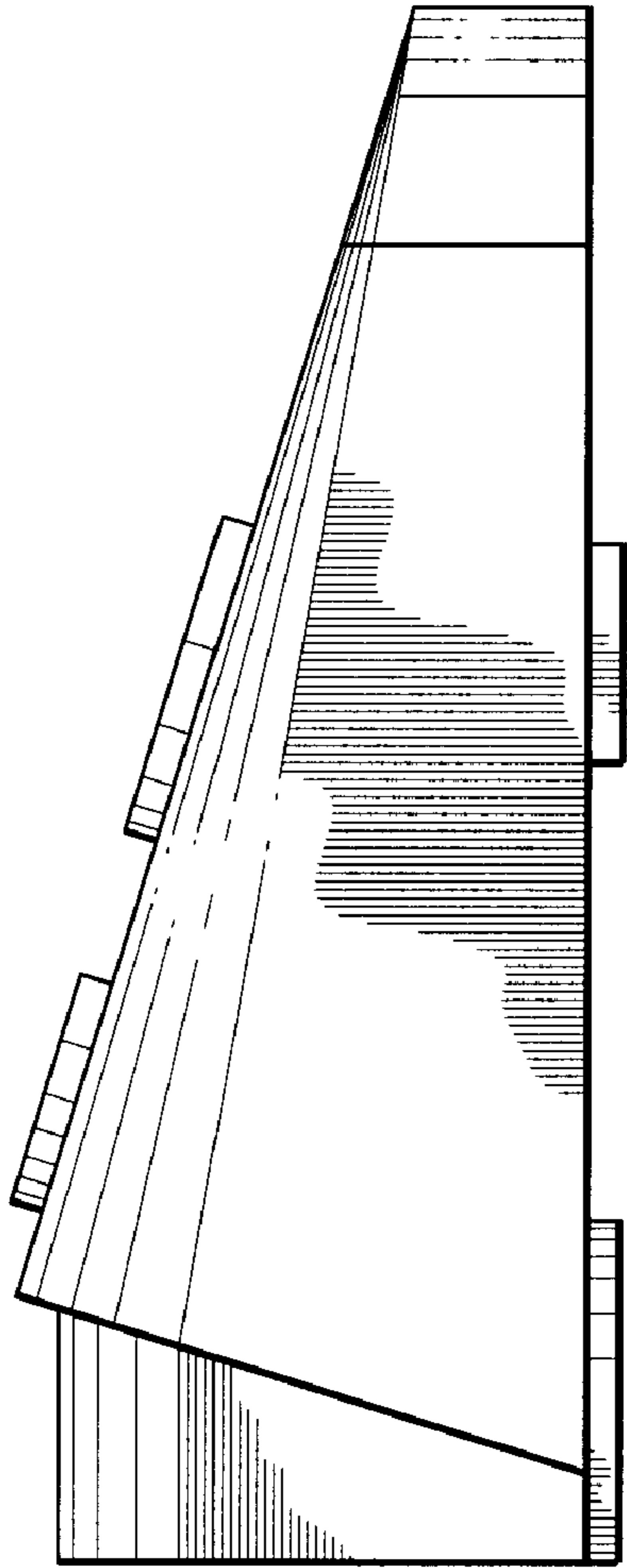

FIG. 5

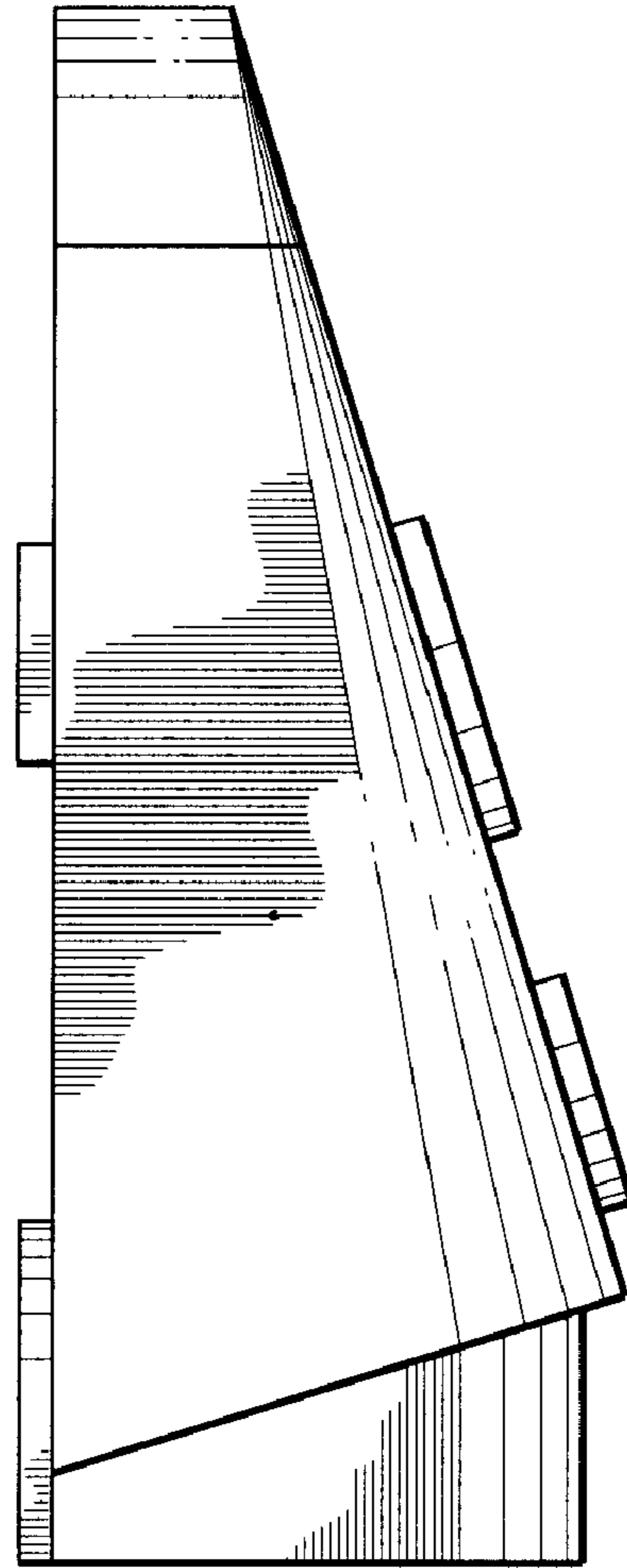

FIG. 6