



US00D545031S

(12) **United States Design Patent**  
**Tse**

(10) **Patent No.:** **US D545,031 S**

(45) **Date of Patent:** **\*\* Jun. 26, 2007**

(54) **ATHLETIC TRAINING SHOE**

(76) **Inventor:** **Paul Hing Fai Tse**, 906 Fortune Way,  
Los Angeles, CA (US) 90042

(\*\*) **Term:** **14 Years**

(21) **Appl. No.:** **29/226,679**

(22) **Filed:** **Apr. 1, 2005**

(51) **LOC (8) Cl.** ..... **02-04**

(52) **U.S. Cl.** ..... **D2/902**

(58) **Field of Classification Search** ..... D2/902,  
D2/896, 900-903, 906, 907, 969, 972; 36/3 A,  
36/45, 103

See application file for complete search history.

(56) **References Cited**

**U.S. PATENT DOCUMENTS**

3,739,500 A	6/1973	Cox	
D243,421 S *	2/1977	Cohen	D2/907
D290,542 S	6/1987	O'Rourke	
4,934,073 A	6/1990	Robinson	
4,949,476 A	8/1990	Anderie	
D362,333 S *	9/1995	Teague	D2/969
5,507,106 A	4/1996	Fox	
D384,805 S *	10/1997	Smith, III	D2/972
5,752,330 A	5/1998	Snabb	
D438,696 S *	3/2001	Haas	D2/969

D446,920 S *	8/2001	Duclos	D2/969
D448,550 S *	10/2001	Yang	D2/969
D458,741 S *	6/2002	Rogers	D2/969
6,405,458 B1 *	6/2002	Fleshman	36/103
D528,278 S *	9/2006	Hui	D2/972

\* cited by examiner

*Primary Examiner*—Stella Reid  
*Assistant Examiner*—Rashida C. McCoy

(57) **CLAIM**

The ornamental design for a athletic training shoe, as shown and described.

**DESCRIPTION**

FIG. 1 is a top plan view of a athletic training shoe showing my new design;

FIG. 2 is a side elevational view thereof;

FIG. 3 is a bottom plan view thereof;

FIG. 4 is a rear elevational view thereof; and,

FIG. 5 is a front elevational view thereof.

The broken line showing of indicia is included for the purpose of illustrating and forms no part of the claimed design.

**1 Claim, 2 Drawing Sheets**

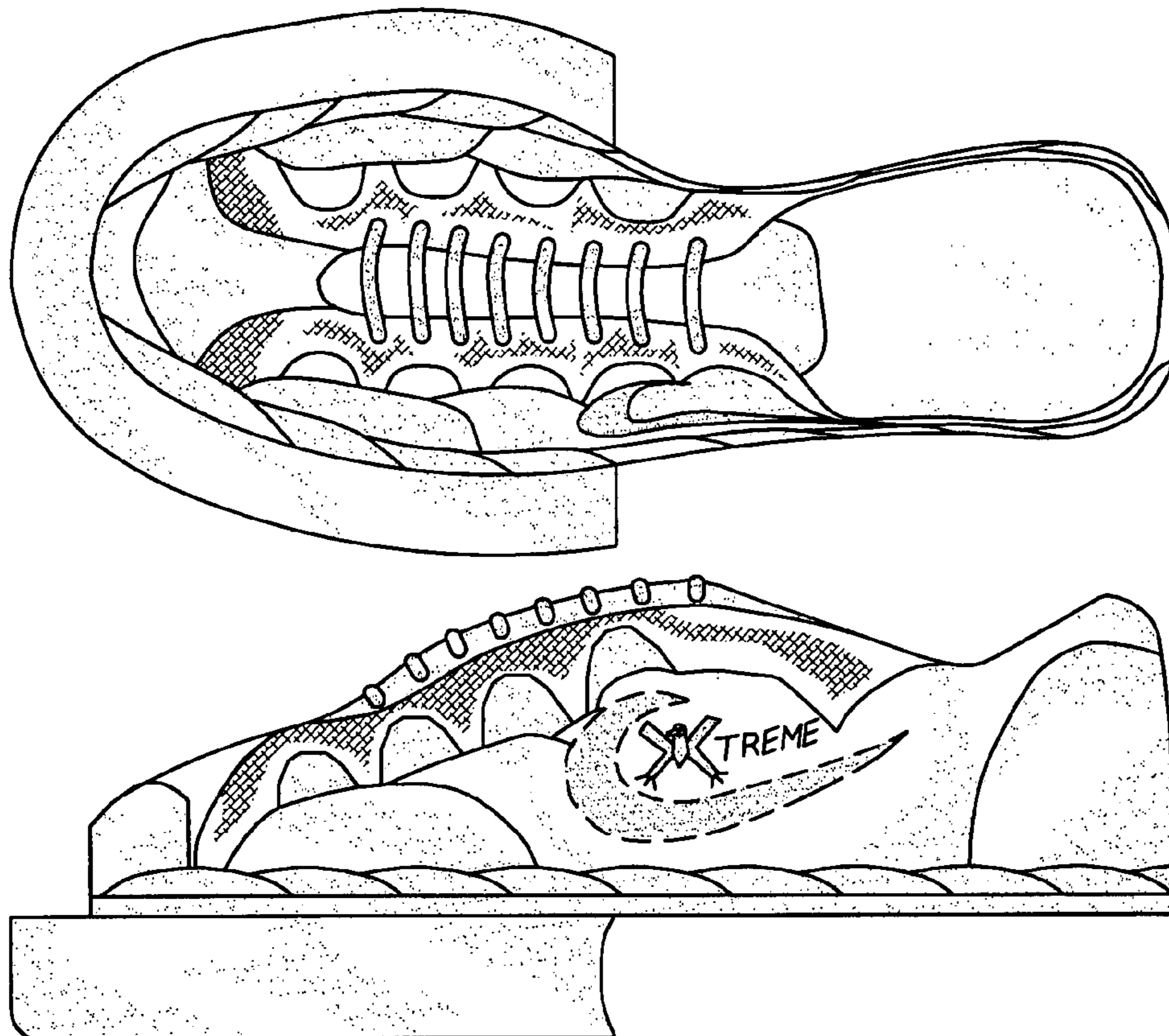

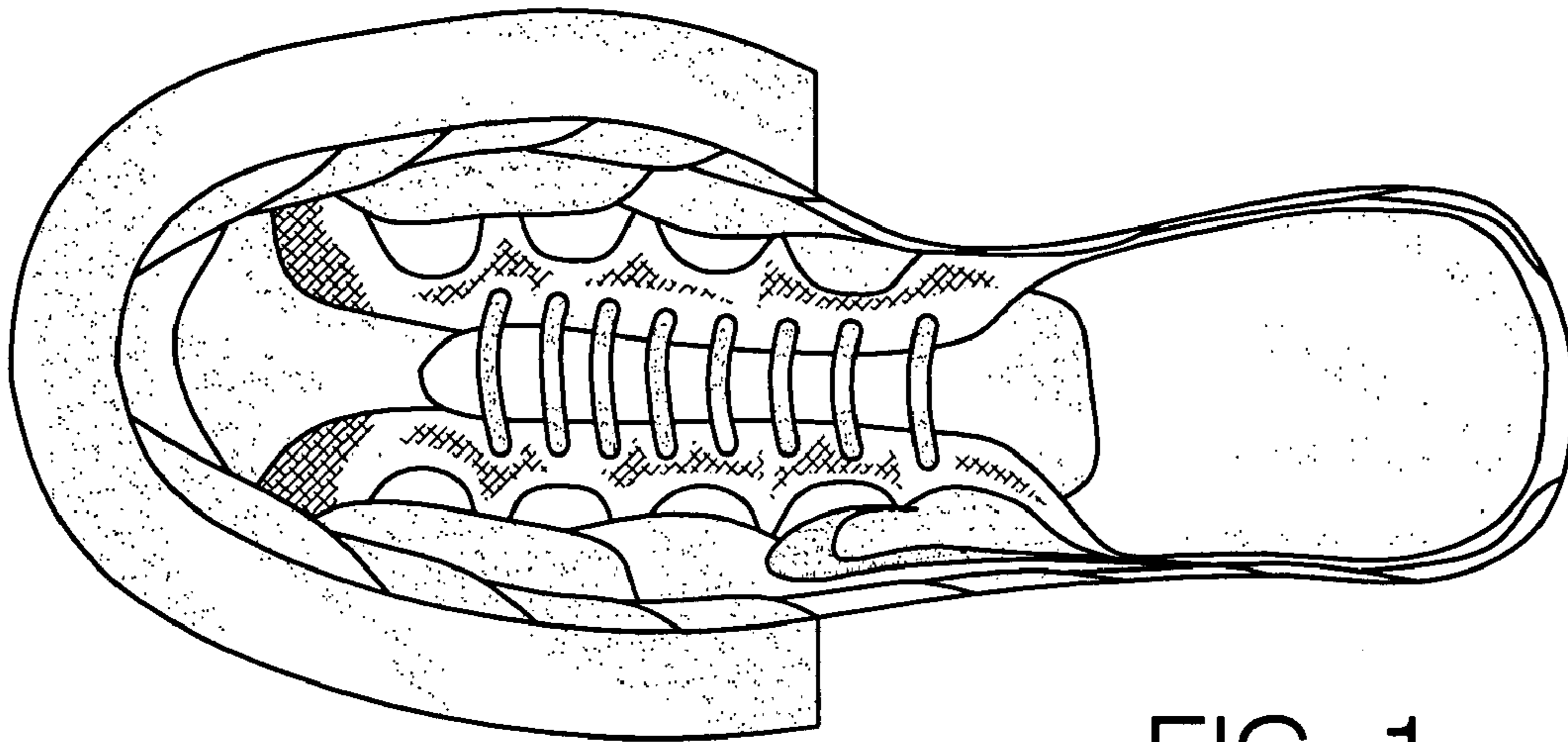

FIG. 1

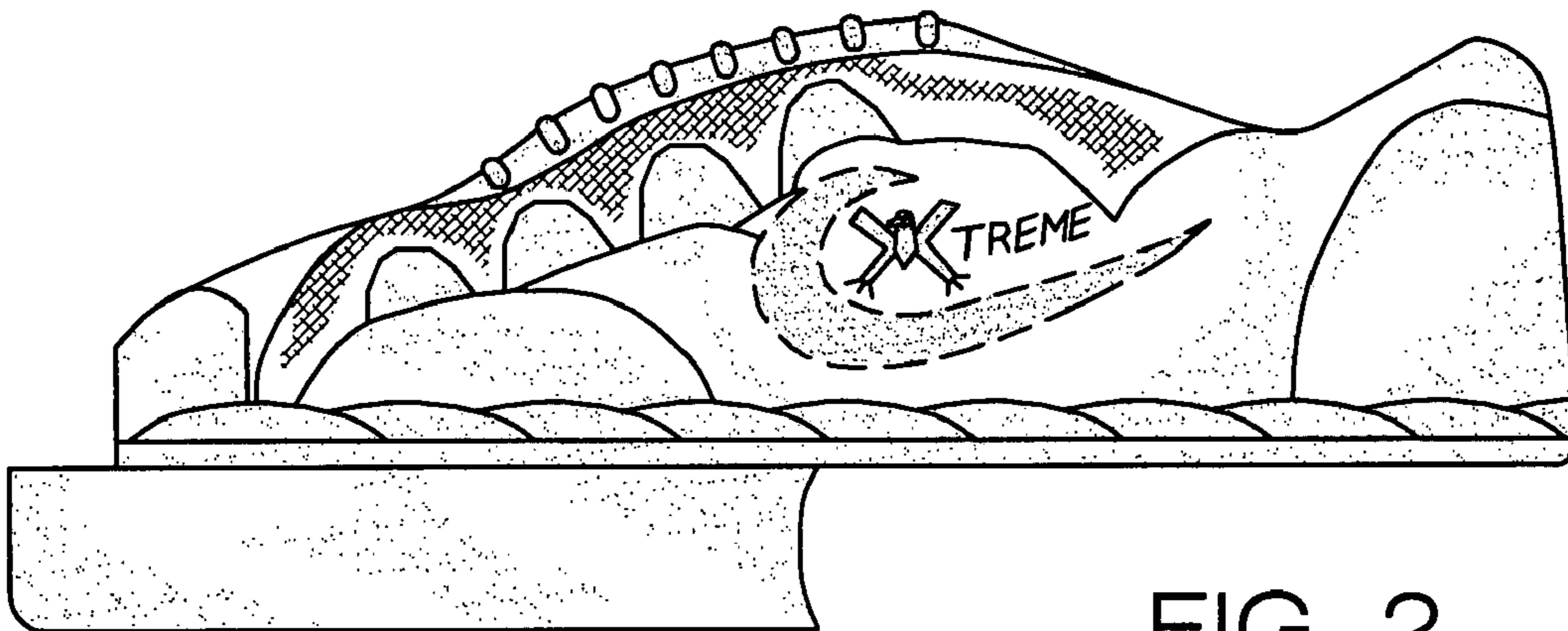

FIG. 2

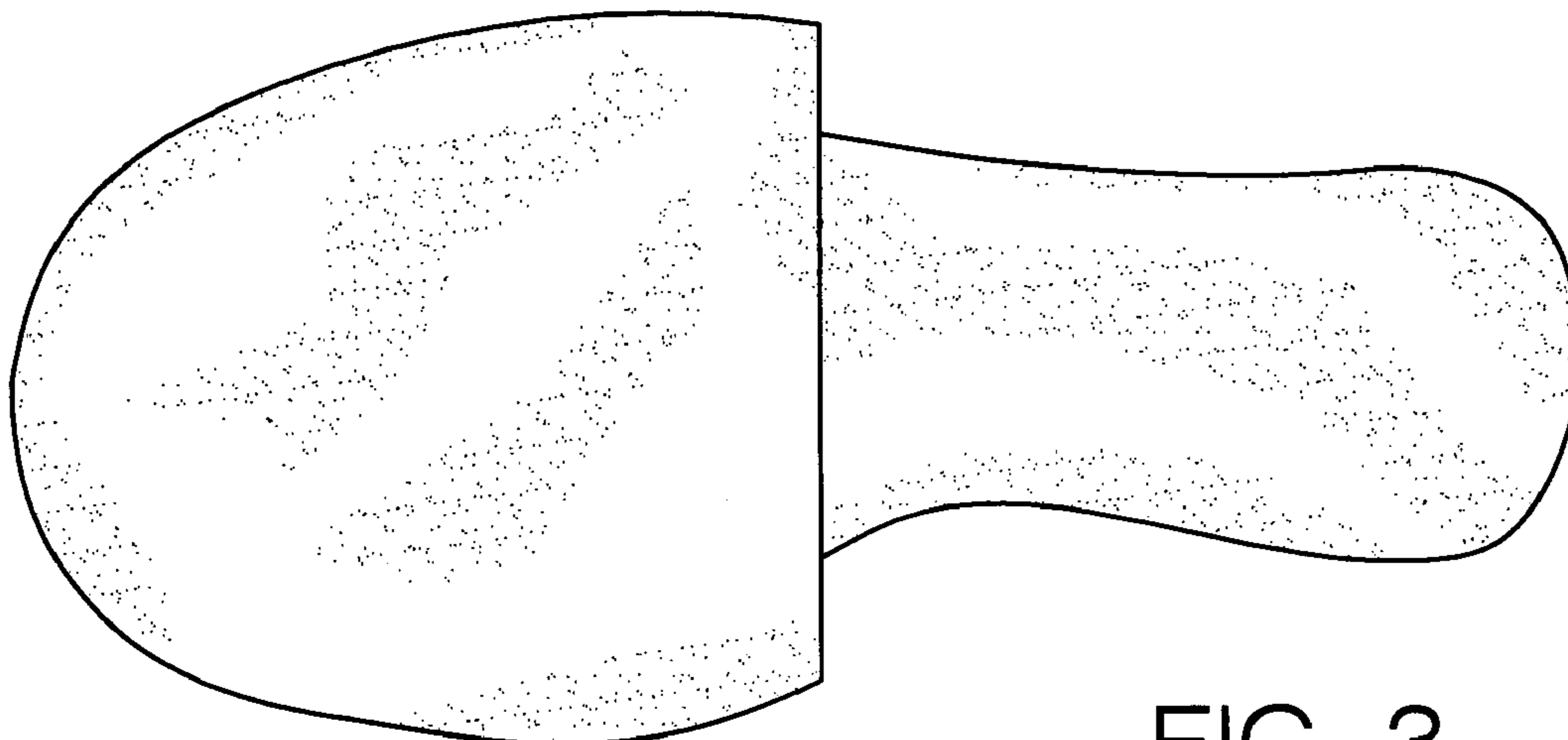

FIG. 3

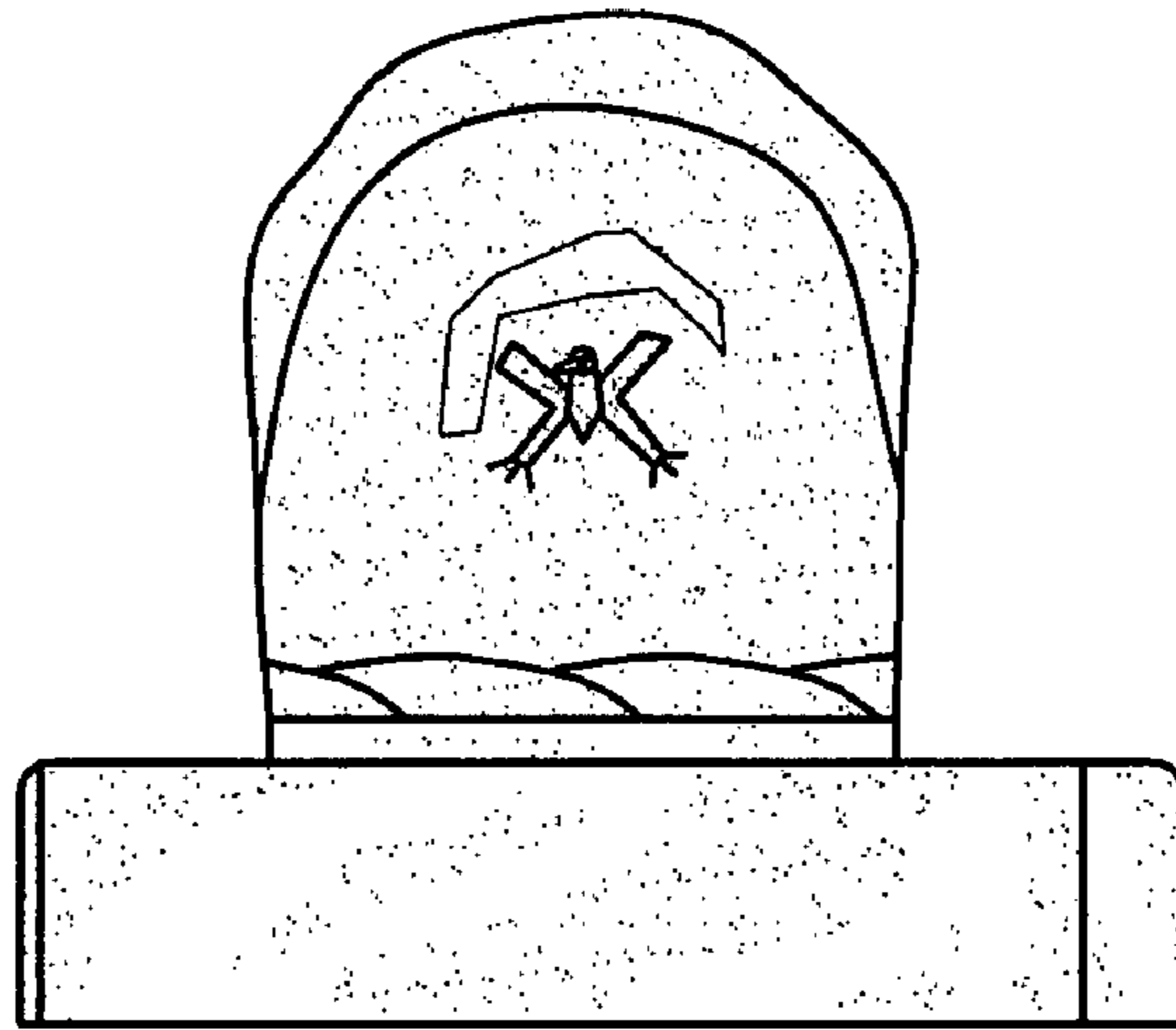

FIG. 4

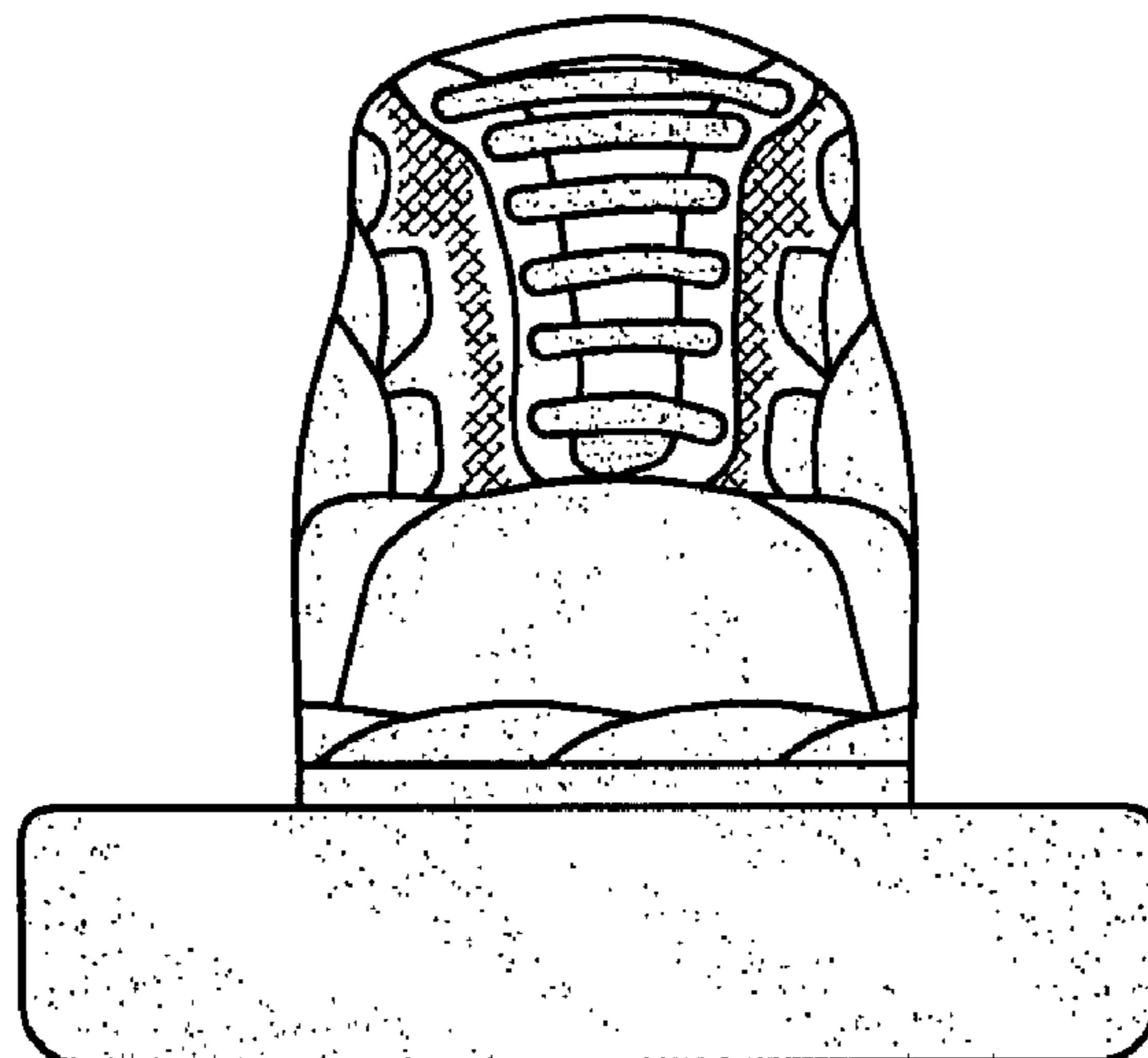

FIG. 5