

US00D544969S

(12) **United States Design Patent**  
**Greiner**

(10) **Patent No.:** **US D544,969 S**  
(45) **Date of Patent:** **\*\* Jun. 19, 2007**

(54) **CANDLE COVER**

D462,132 S \* 8/2002 Papai ..... D26/23  
D481,143 S \* 10/2003 McMinn ..... D26/23

(76) **Inventor:** **Lori Greiner**, 1301 Dearborn Pkwy.,  
Suite 402, Chicago, IL (US) 60610

\* cited by examiner

(\*\*) **Term:** **14 Years**

*Primary Examiner*—Louis S. Zarfes  
*Assistant Examiner*—Gregory Andoll  
(74) *Attorney, Agent, or Firm*—Fredrikson & Byron, PA

(21) **Appl. No.:** **29/276,113**

(22) **Filed:** **Jan. 16, 2007**

(57) **CLAIM**

**Related U.S. Application Data**

The ornamental design for a candle cover, as shown and described.

(62) Division of application No. 29/235,824, filed on Aug. 5, 2005, now Pat. No. Des. 542,438.

**DESCRIPTION**

(51) **LOC (8) Cl.** ..... **26-01**

FIG. 1 is a perspective view of the top, side, and front of my new design for a candle cover.

(52) **U.S. Cl.** ..... **D26/23**

FIG. 2 is a front elevation view of my new candle cover.

(58) **Field of Classification Search** ..... D26/6–23;  
D9/635, 435, 541, 447, 454; D7/572, 575,  
D7/536, 584; D11/160, 96; 431/288–297,  
431/125, 126; 362/806–810

FIG. 3 is a rear elevation view of my new candle cover

FIG. 4 is a top plan view of my new candle cover.

See application file for complete search history.

FIG. 5 is a bottom plan view of my new candle cover.

(56) **References Cited**

FIG. 6 is a right side elevation view of my new candle cover; and,

**U.S. PATENT DOCUMENTS**

FIG. 7 is a left side elevation view of my new candle cover.

D26,787 S \* 3/1897 Vanderbilt ..... D26/23  
D66,580 S \* 2/1925 Montegut ..... D9/635  
D181,198 S \* 10/1957 Jamison et al. .... D11/117  
5,315,492 A \* 5/1994 Davenport ..... 362/122  
D434,695 S \* 12/2000 Boccardi ..... D11/120

The broken line showing of the wicks in FIGS. 1 and 4 is for illustrative purposes only and forms no part of the claimed design.

**1 Claim, 7 Drawing Sheets**

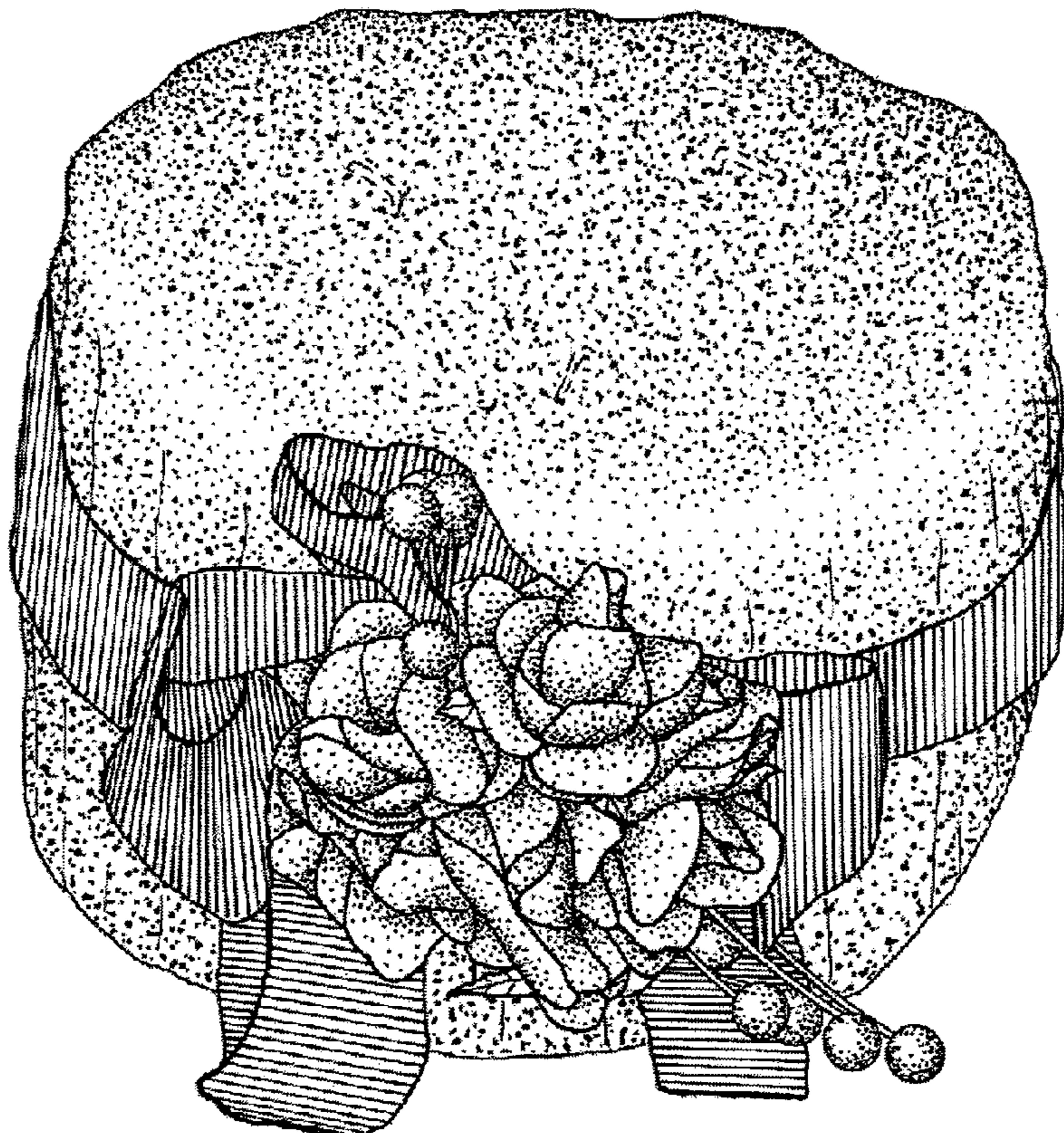

**Fig. 1**

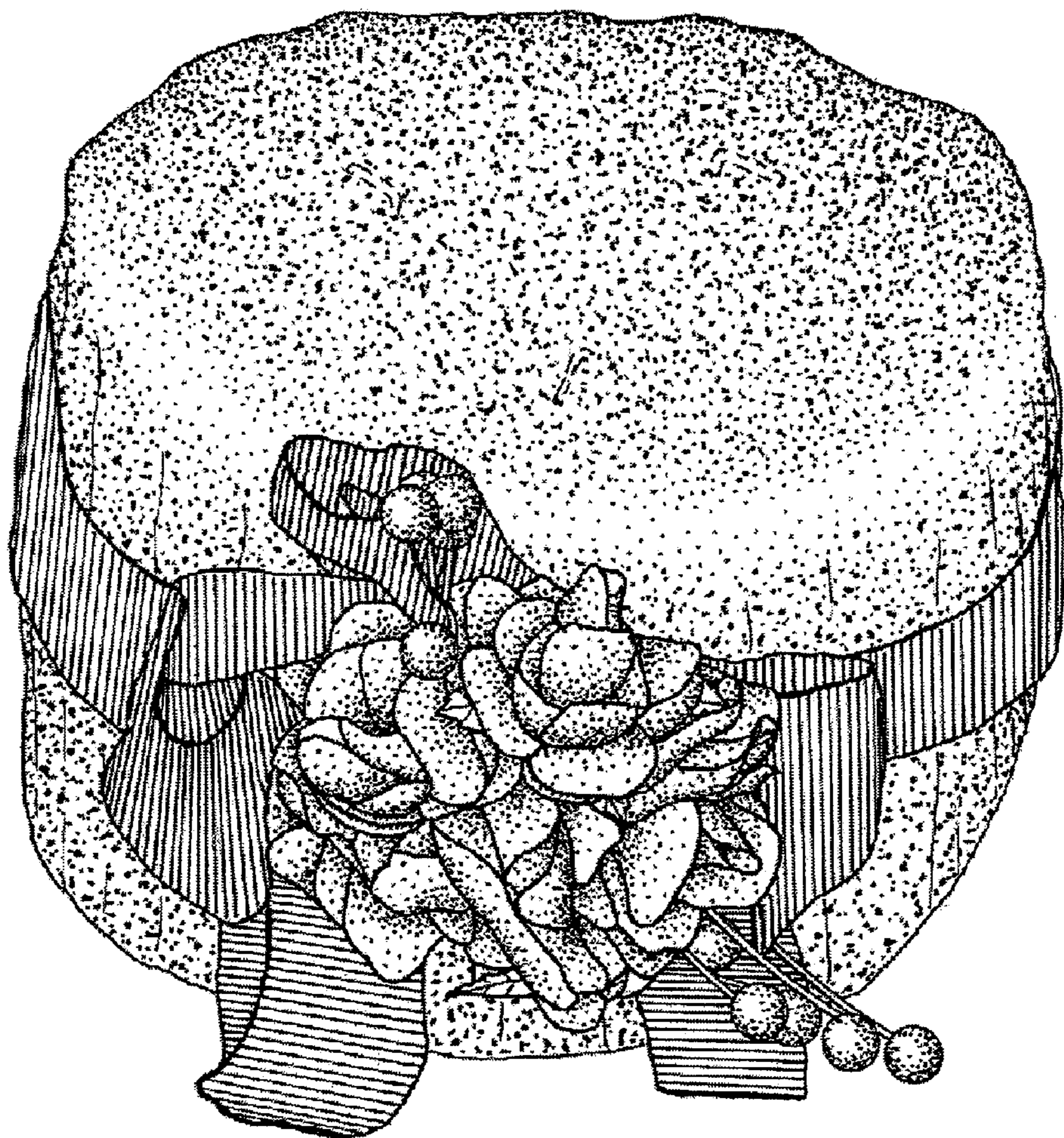

**Fig. 2**

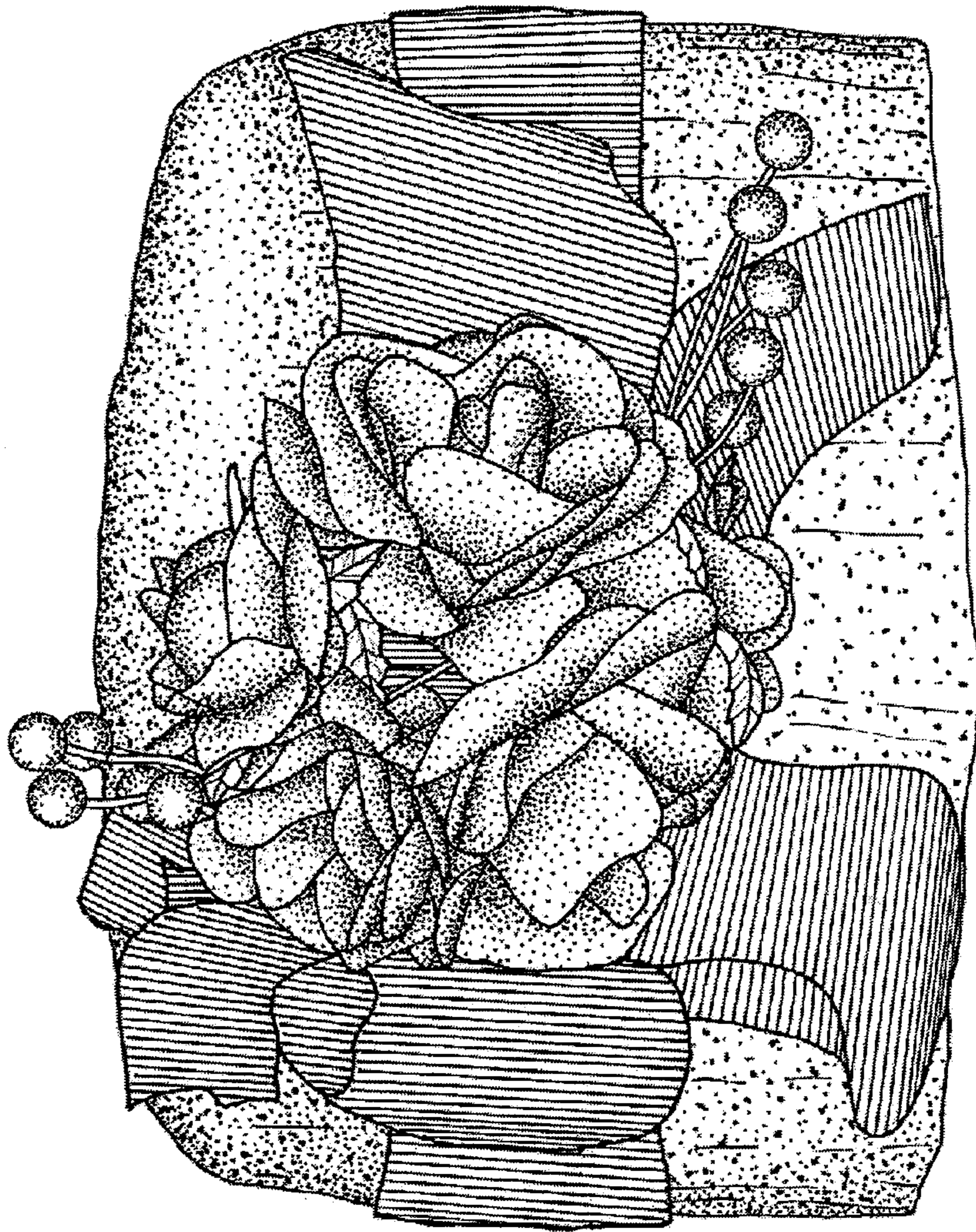

**Fig. 3**

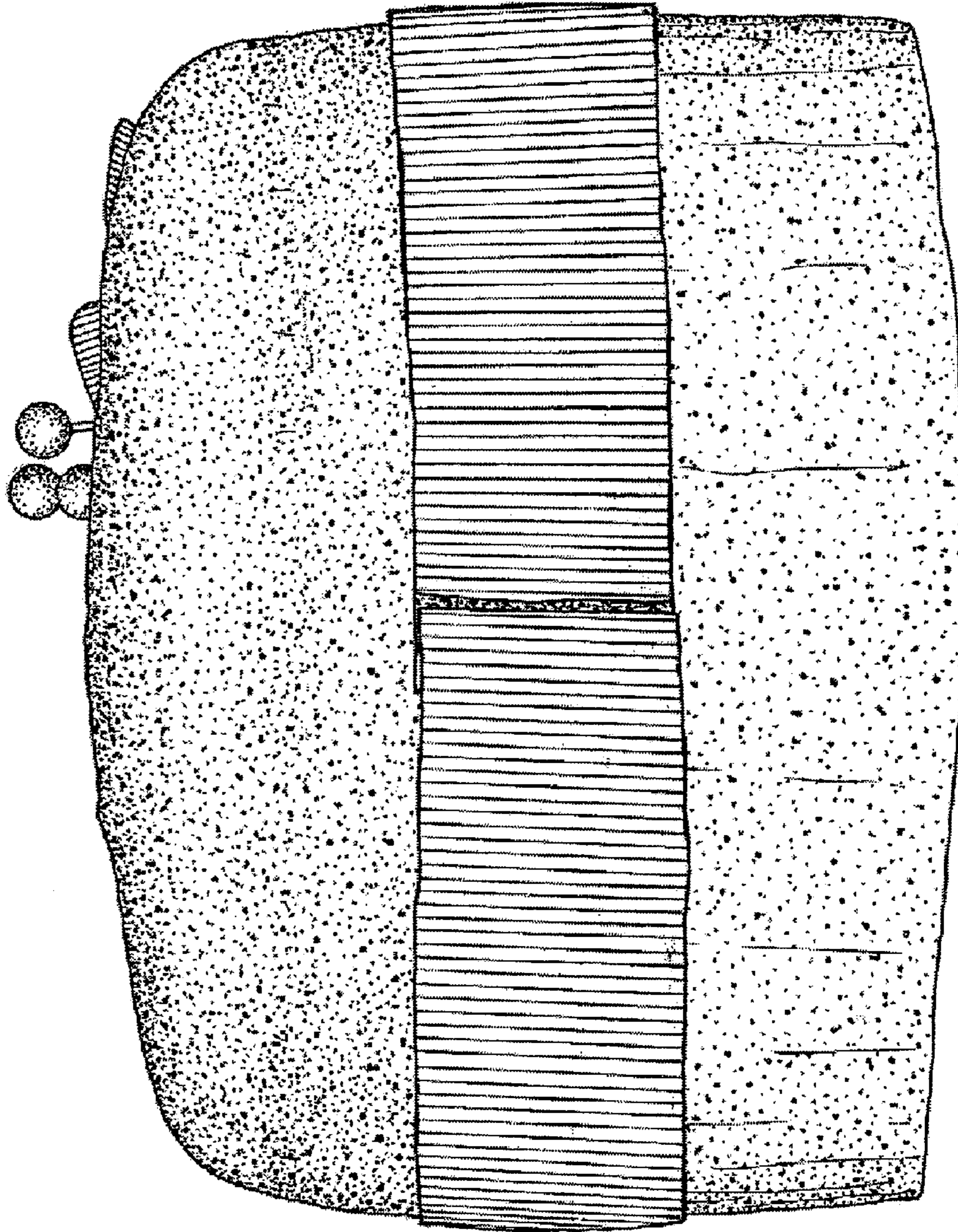

**Fig. 4**

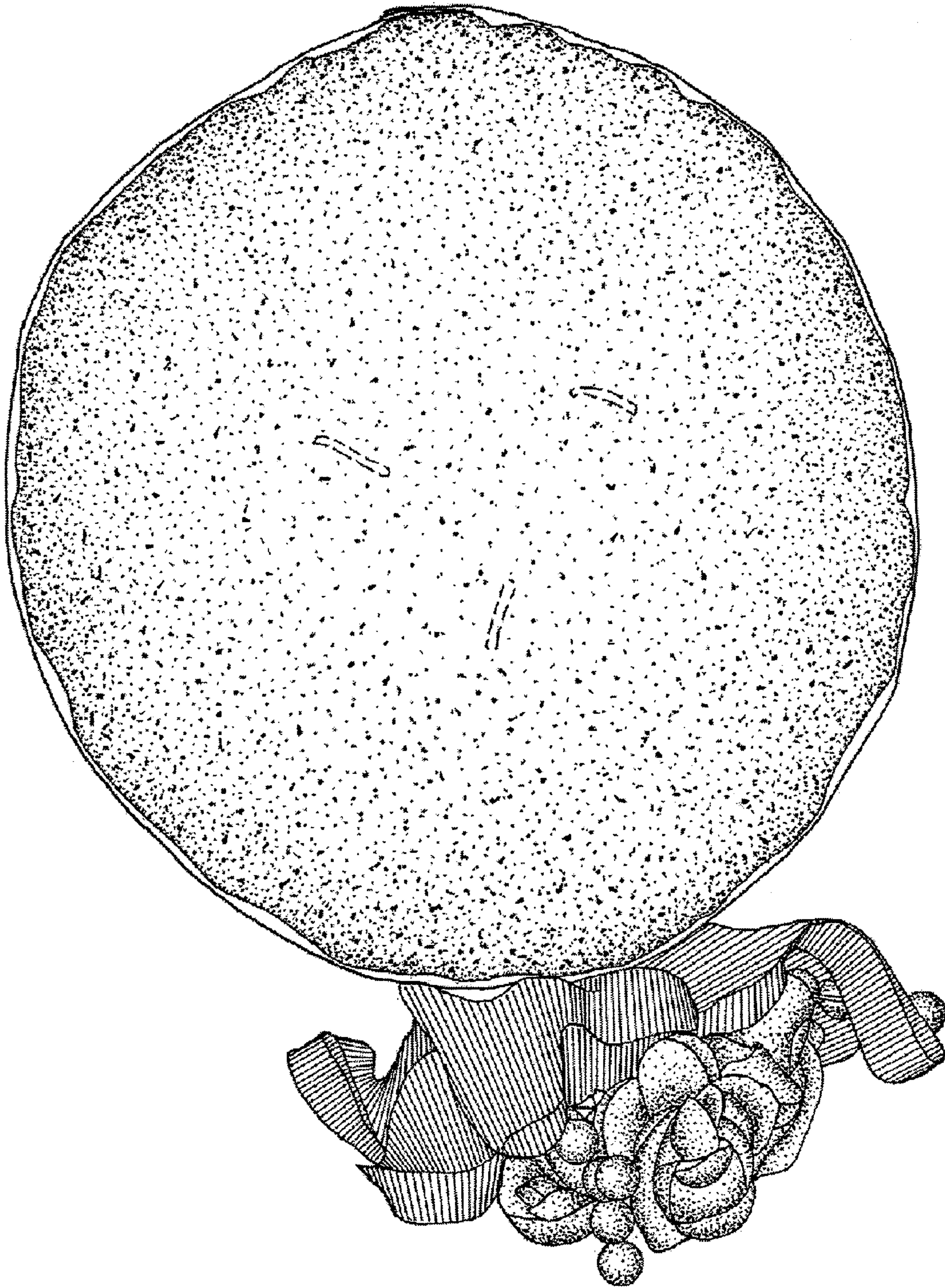

**Fig. 5**

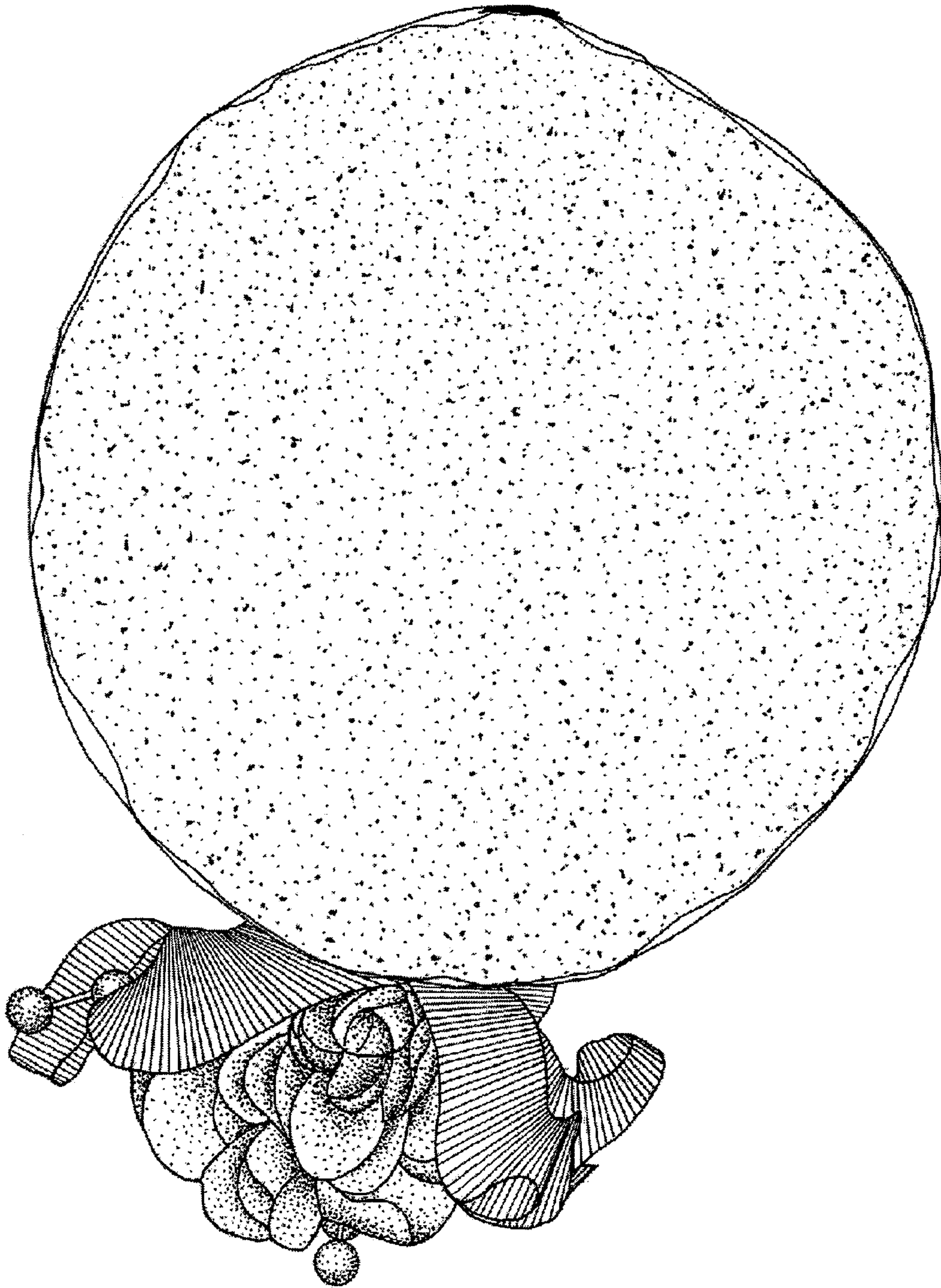

**Fig. 6**

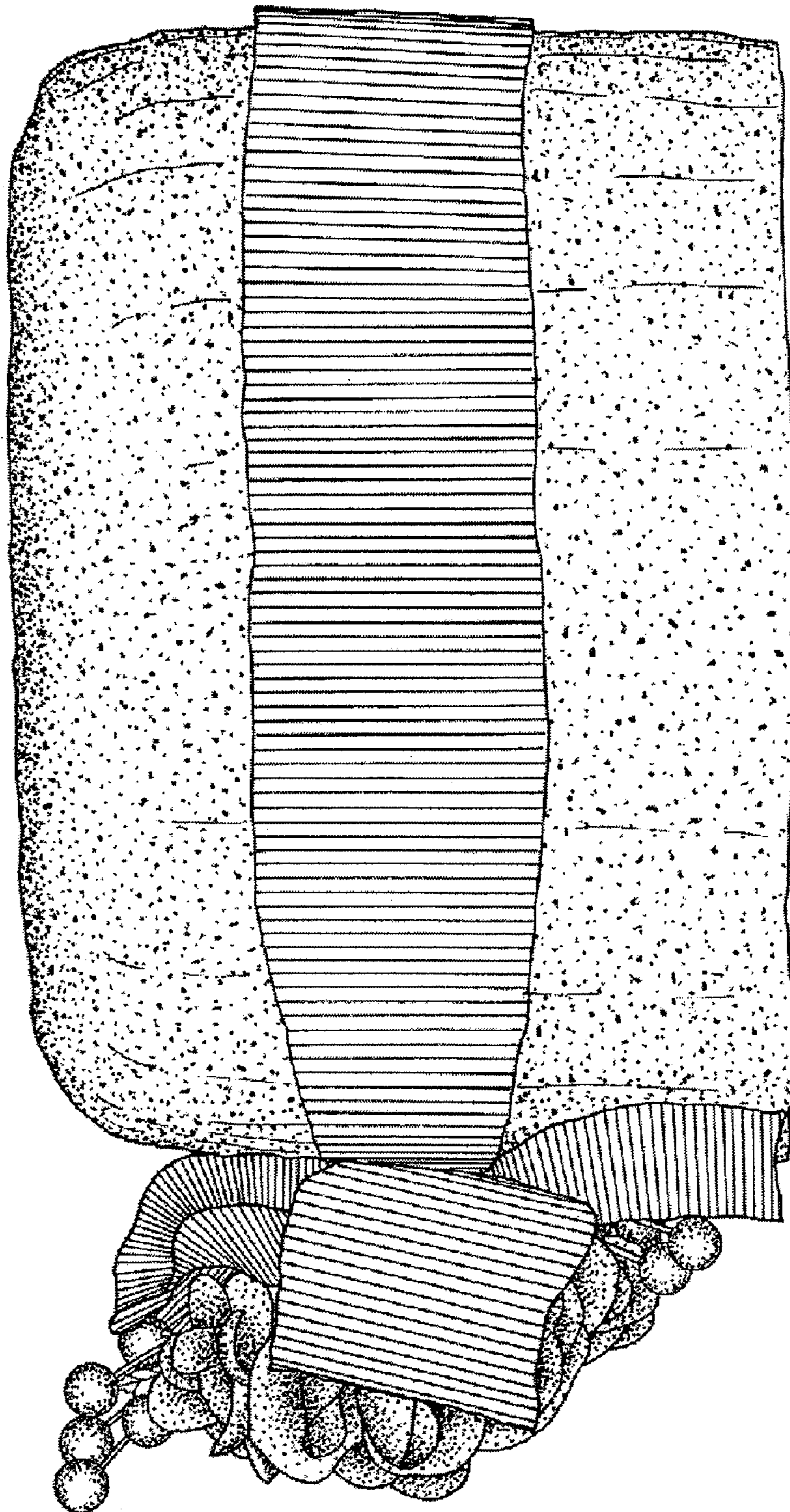

**Fig. 7**

