

US00D544955S

(12) **United States Design Patent** (10) **Patent No.:** **US D544,955 S**
Carson et al. (45) **Date of Patent:** **** Jun. 19, 2007**

(54) **MEDICAL DEVICE TIP**

(75) Inventors: **Craig Carson**, Fremont, CA (US);
Bryan Weber, Livermore, CA (US)

(73) Assignee: **Thermage, Inc.**, Hayward, CA (US)

(**) Term: **14 Years**

(21) Appl. No.: **29/175,523**

(22) Filed: **Feb. 5, 2003**

(51) **LOC (8) Cl.** **24-01**

(52) **U.S. Cl.** **D24/107**

(58) **Field of Classification Search** D24/108,
D24/129, 130, 187, 144, 133, 107, 170; 600/453;
607/98, 99, 90; 606/28, 41, 27, 131
See application file for complete search history.

(56) **References Cited**

U.S. PATENT DOCUMENTS

4,413,629	A *	11/1983	Durley, III	D24/187
D365,146	S *	12/1995	Olson	D24/108
D441,863	S *	5/2001	Khalaj et al.	D24/133
D451,196	S *	11/2001	Block et al.	D24/133
D453,376	S *	2/2002	McMahon et al.	D24/108
D453,829	S *	2/2002	McMahon et al.	D24/108
6,673,082	B2 *	1/2004	Mallett et al.	606/131
D506,550	S *	6/2005	Greenberg	D24/133
2002/0016601	A1 *	2/2002	Shaddock	606/131
2002/0151887	A1	10/2002	Stern et al.	606/41
2002/0156471	A1	10/2002	Stern et al.	606/41
2003/0199866	A1	10/2003	Stern et al.	606/41
2003/0212393	A1	11/2003	Knowlton et al.	606/32
2003/0216728	A1	11/2003	Stern et al.	606/41

2003/0220635	A1	11/2003	Knowlton et al.	606/23
2004/0000316	A1	1/2004	Knowlton et al.	128/898
2004/0002704	A1	1/2004	Knowlton et al.	606/41
2004/0002705	A1	1/2004	Knowlton et al.	606/41
2004/0030332	A1	2/2004	Knowlton et al.	606/41
2004/0034346	A1	2/2004	Stern et al.	606/41
2004/0111087	A1	6/2004	Stern et al.	606/41
2006/0025837	A1	2/2006	Stern et al.	607/99
2006/0189974	A1 *	8/2006	Penny et al.	606/34

* cited by examiner

Primary Examiner—Ian Simmons

Assistant Examiner—Carissa Fitts

(74) *Attorney, Agent, or Firm*—Wood, Herron & Evans, L.L.P.

(57) **CLAIM**

The ornamental design for a medical device tip, as shown and described.

DESCRIPTION

FIG. 1 is a front perspective view of a medical device tip showing our new design.

FIG. 2 is a front elevational view thereof;

FIG. 3 is a side elevational view thereof;

FIG. 4 is a side elevational view thereof, opposite that shown in FIG. 3; and,

FIG. 5 is a front elevational view of a second embodiment of a medical device tip showing our new design.

The broken line showing is for illustrative purposes only and forms no part of the claimed design.

1 Claim, 2 Drawing Sheets

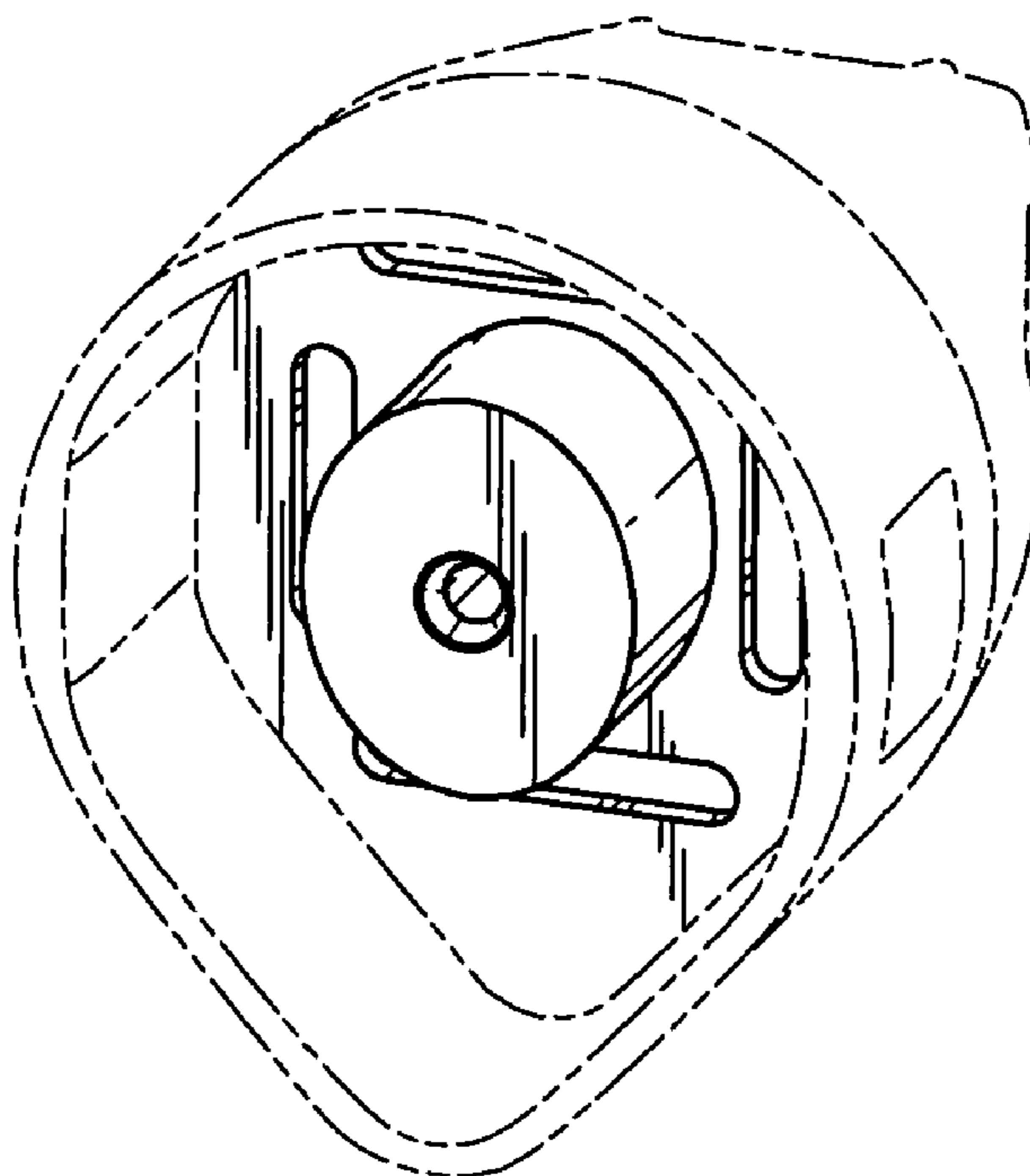

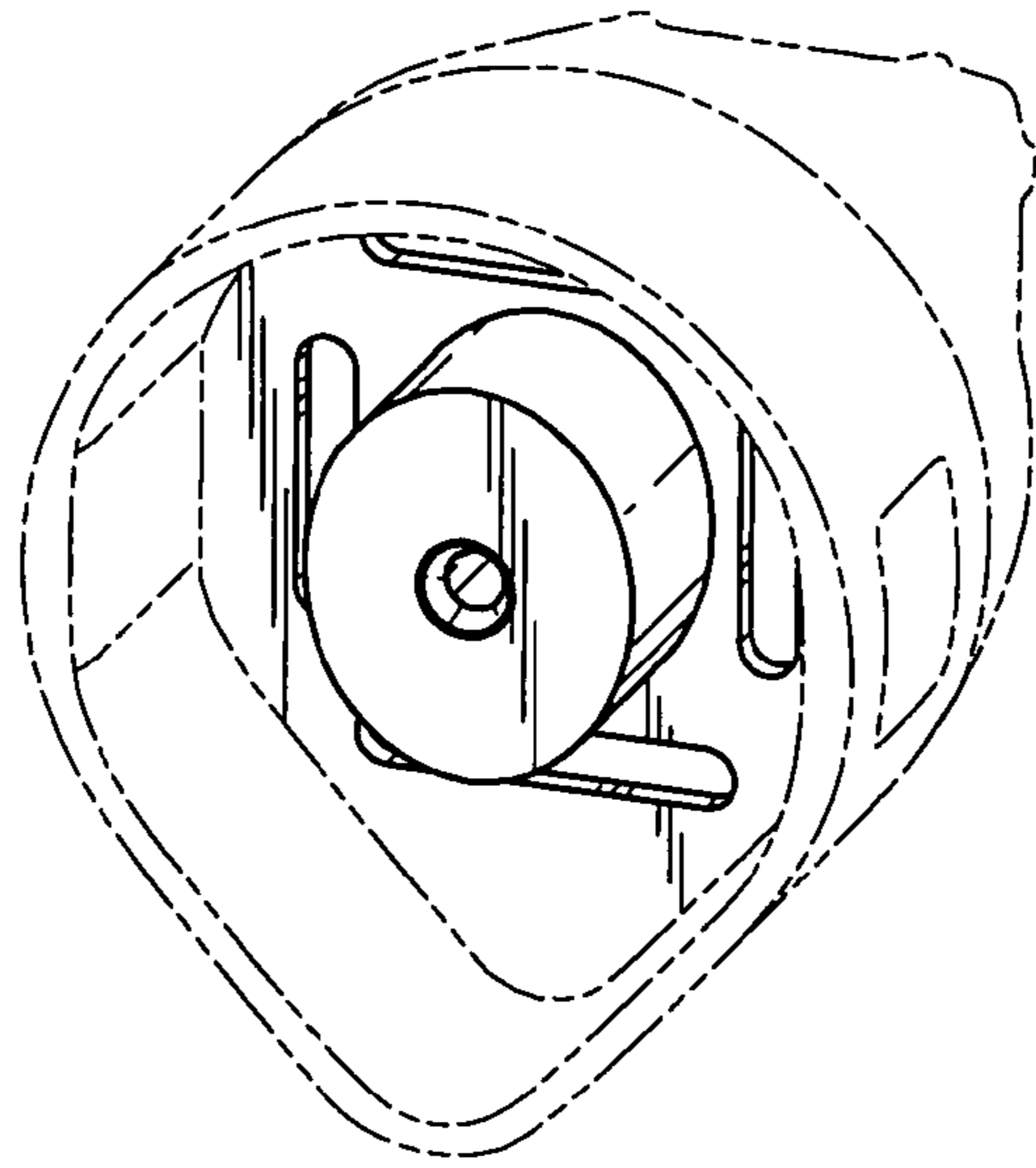

FIG. 1

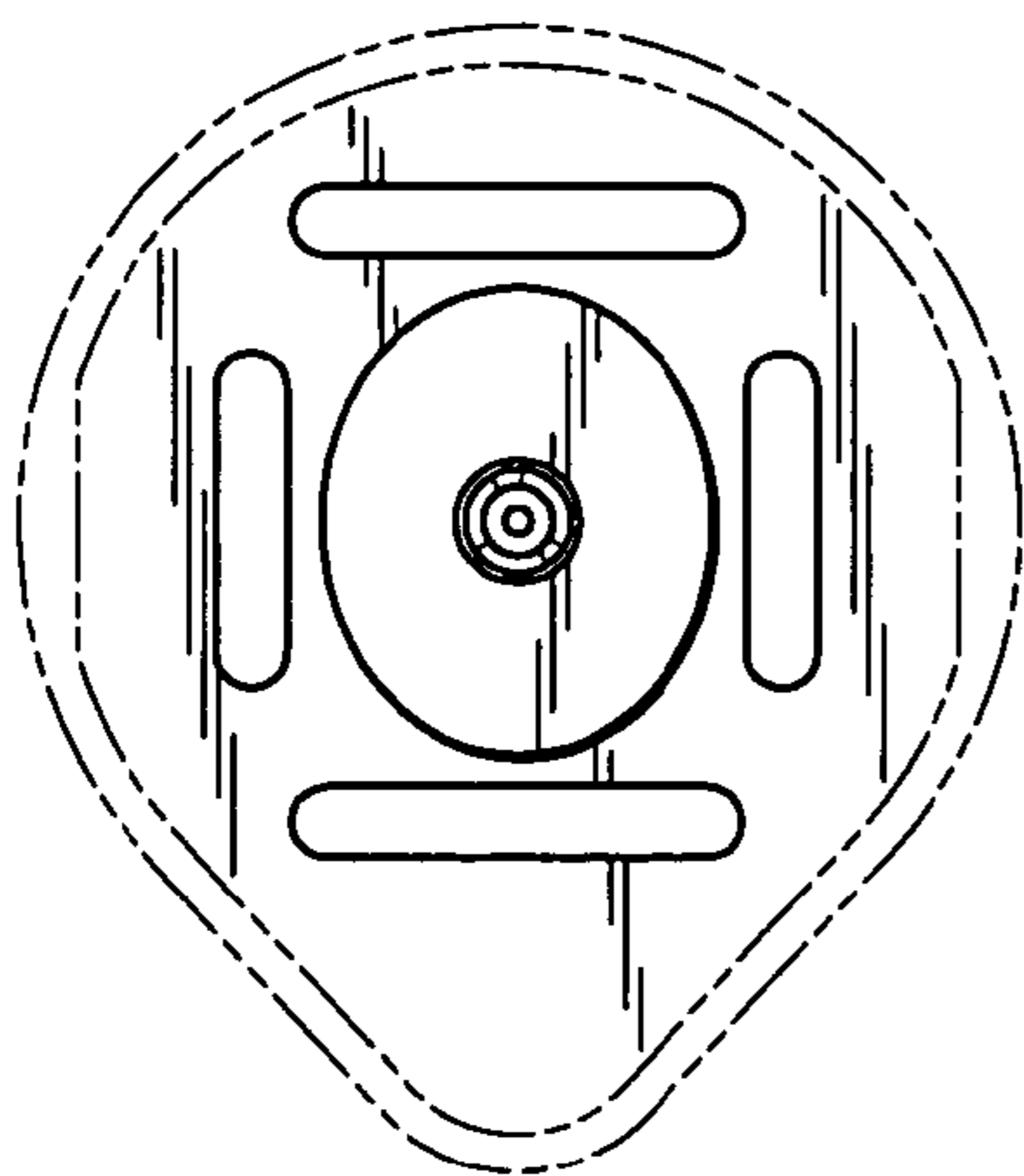

FIG. 2

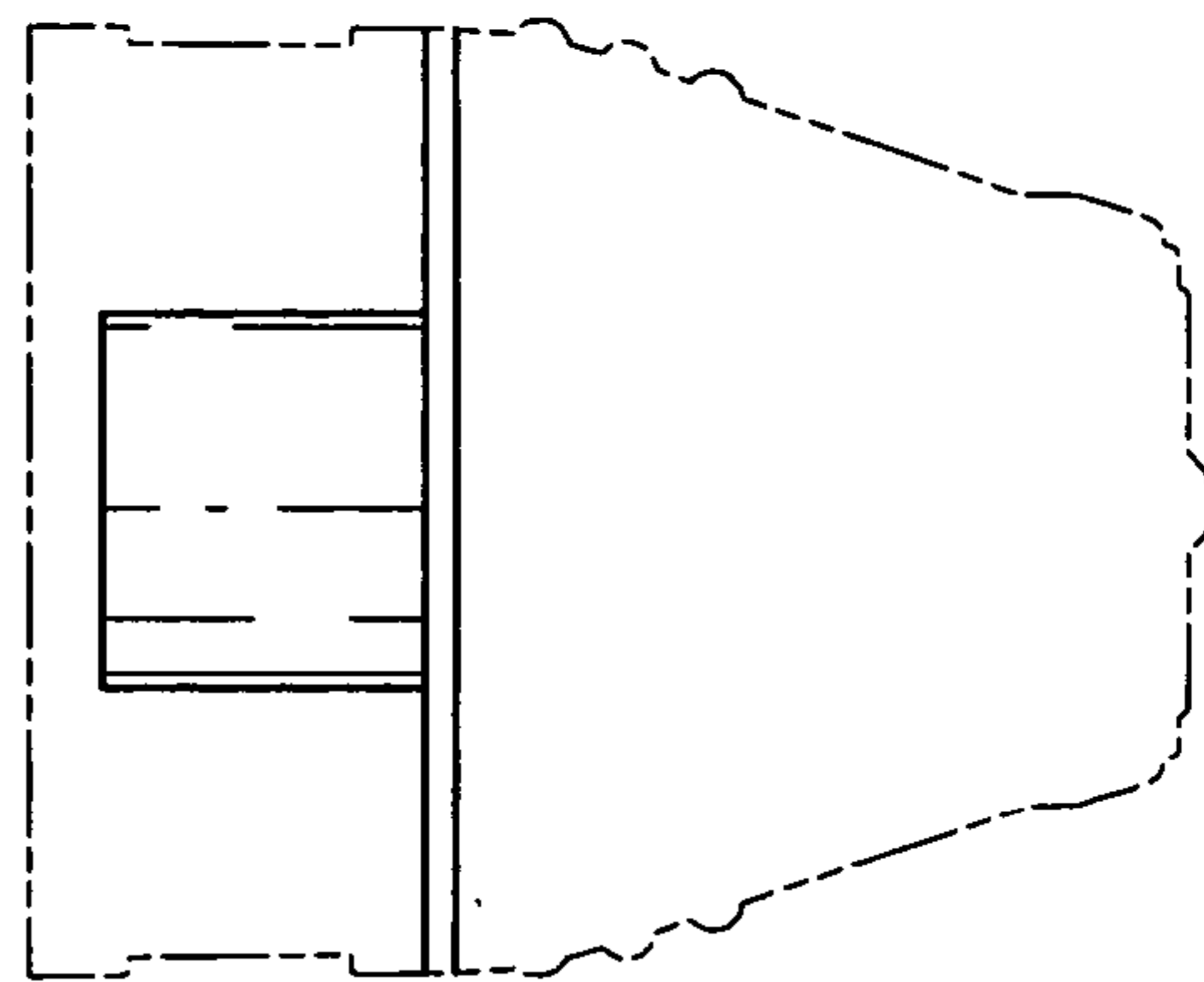

FIG. 3

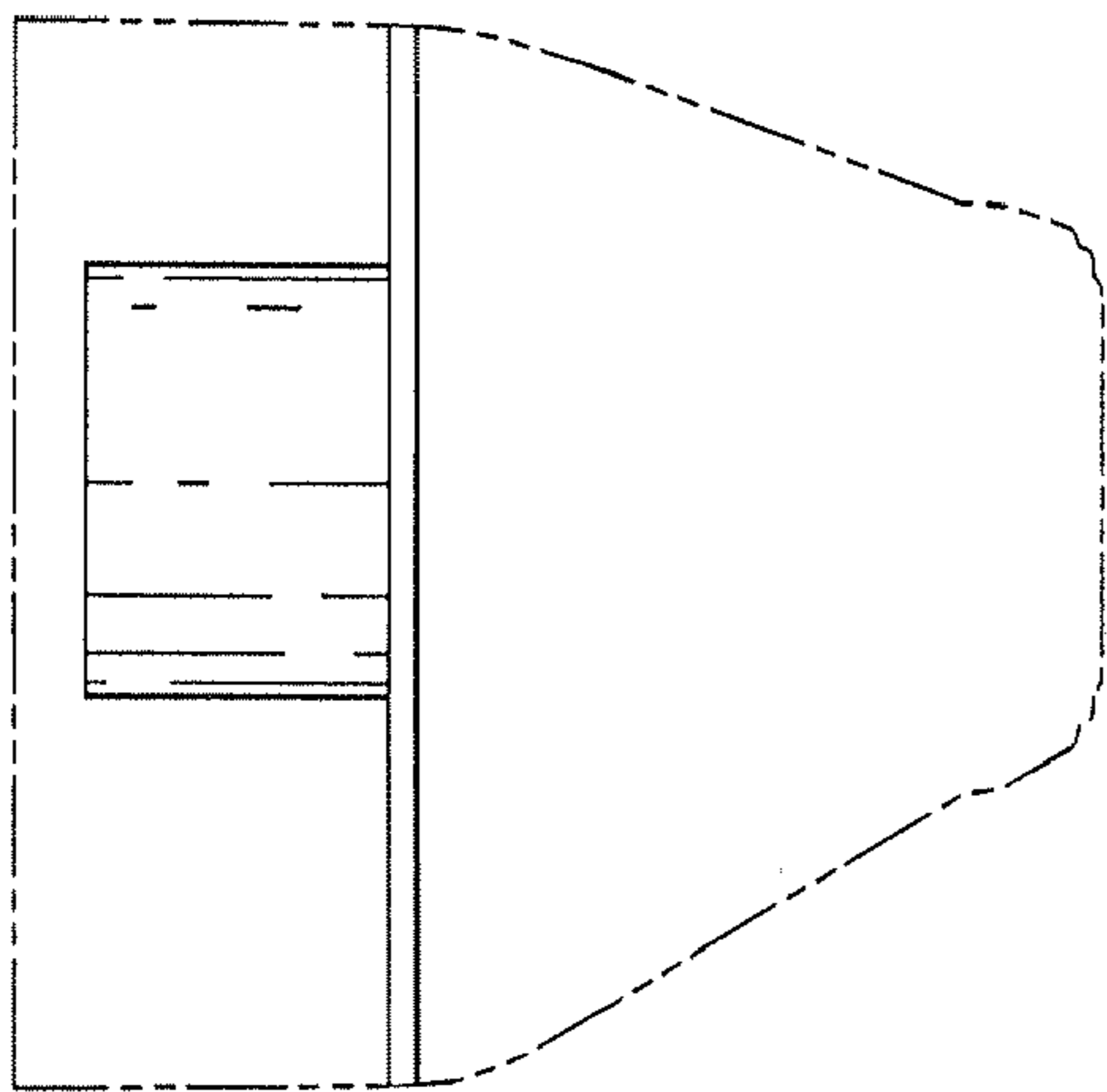

FIG. 4

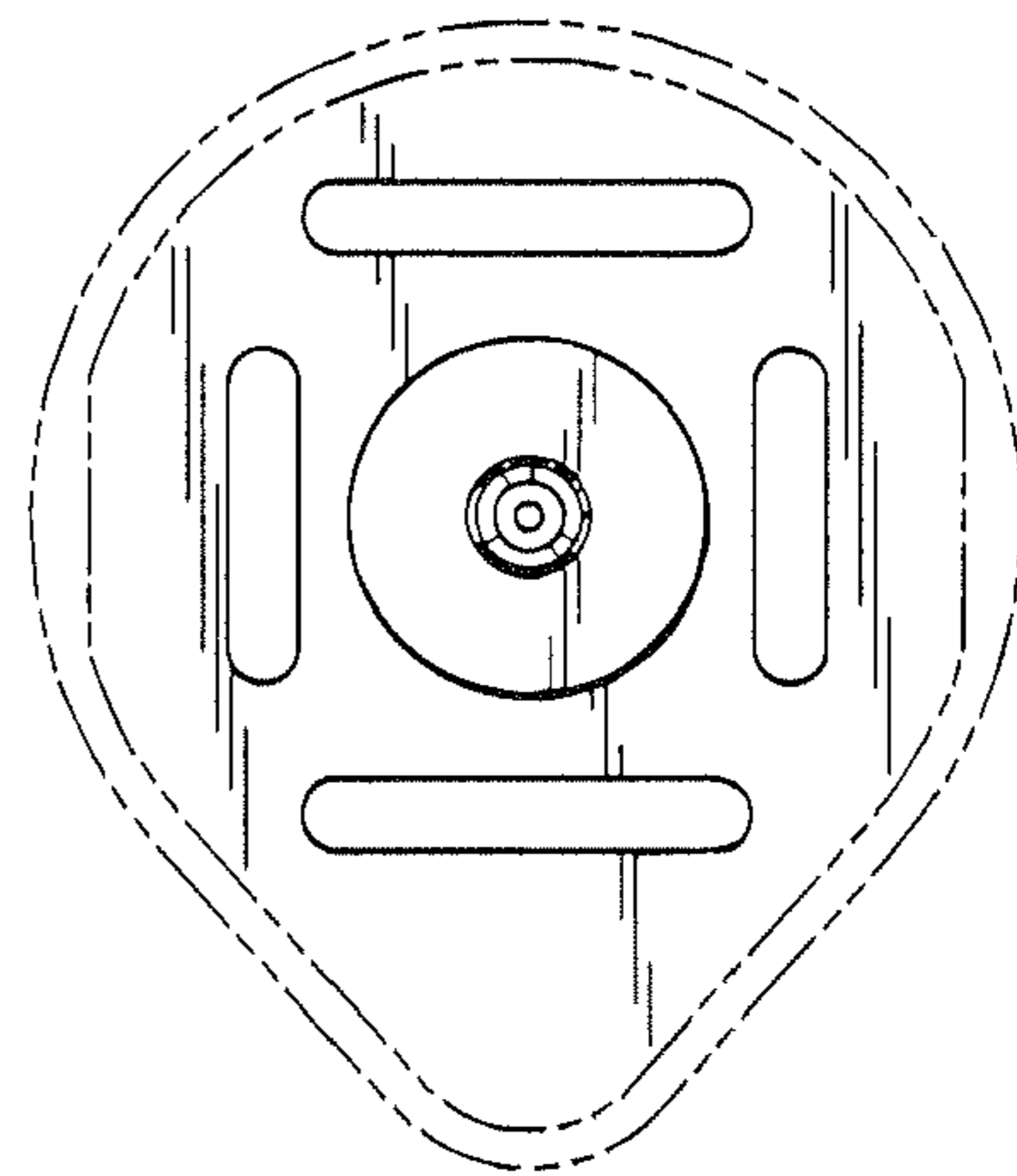

FIG. 5