



US00D544846S

(12) **United States Design Patent**
Kindle et al.

(10) **Patent No.:** **US D544,846 S**
(45) **Date of Patent:** **** Jun. 19, 2007**

(54) **REMOTE CONTROL UNIT**

(75) Inventors: **Brian Kindle**, Sunnyvale, CA (US);
Bob Riccomini, Saratoga, CA (US);
Dan Harden, Palo Alto, CA (US);
Afshin Mehin, San Jose, CA (US)

(73) Assignee: **Marquee, Inc.**, Santa Clara, CA (US)

(**) Term: **14 Years**

(21) Appl. No.: **29/247,694**

(22) Filed: **Jul. 1, 2006**

(51) **LOC (8) Cl.** **13-03**

(52) **U.S. Cl.** **D13/168**

(58) **Field of Classification Search** D13/168;
D10/104, 106; D14/218, 247; 340/825.22,
340/825.24, 825.25, 825.31, 825.36, 825.69,
340/825.72; 341/20, 23, 34, 176; 345/156,
345/169; 348/734; 455/92, 95, 100, 128,
455/151.1–151.4, 325–355; 463/39, 42;
700/17, 19, 20, 65, 83, 275

See application file for complete search history.

(56) **References Cited**

U.S. PATENT DOCUMENTS

D406,568 S * 3/1999 Harmuth et al. D13/168

D420,006 S * 2/2000 Tonino D14/218
D462,069 S * 8/2002 Gatto D14/218
6,469,633 B1 * 10/2002 Wachter 340/825.69
D502,929 S * 3/2005 Copeland et al. D13/168
D511,750 S * 11/2005 Badarello D13/168
2002/0140668 A1 * 10/2002 Crawford 345/156
2002/0171623 A1 * 11/2002 Chen 345/156
2005/0212686 A1 * 9/2005 Lee 340/825.72
2005/0270270 A1 * 12/2005 Chadha 345/157

* cited by examiner

Primary Examiner—Selina Sikder

(74) *Attorney, Agent, or Firm*—Joe Zheng

(57) **CLAIM**

The ornamental design for a remote control unit, as shown and described.

DESCRIPTION

FIG. 1 is a perspective view of a remote control unit incorporating our new design;

FIG. 2 is a top or front view thereof;

FIG. 3 is a back view thereof;

FIG. 4 is a first side view thereof; and,

FIG. 5 is a second side view thereof.

1 Claim, 5 Drawing Sheets

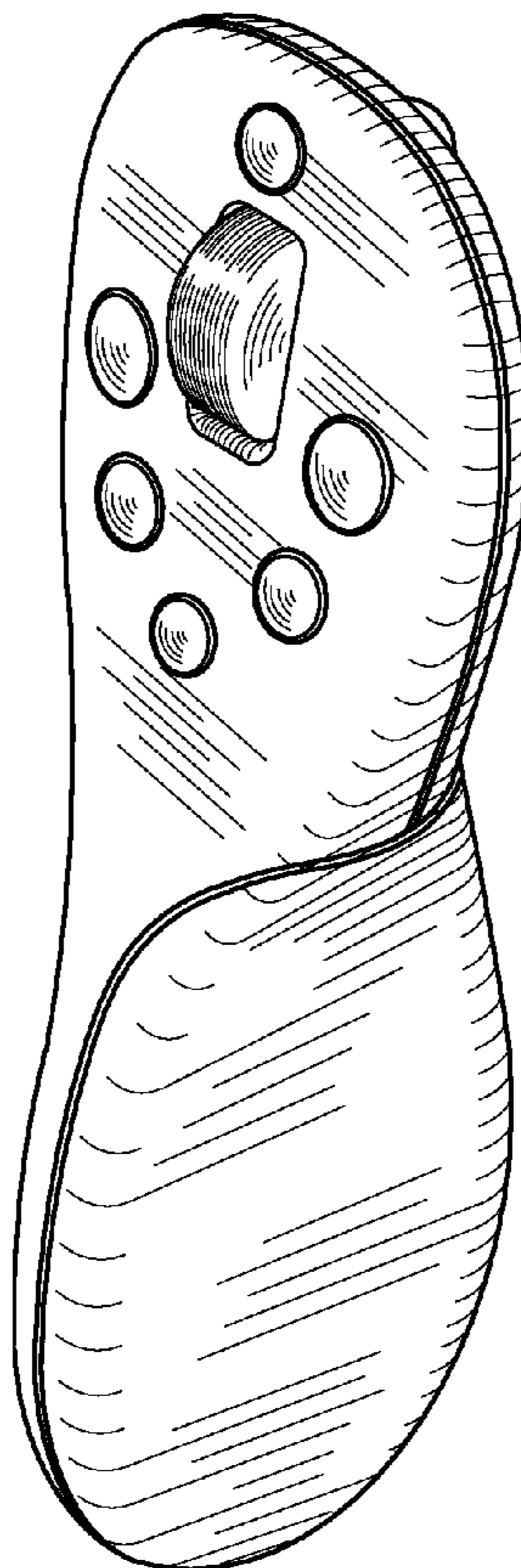

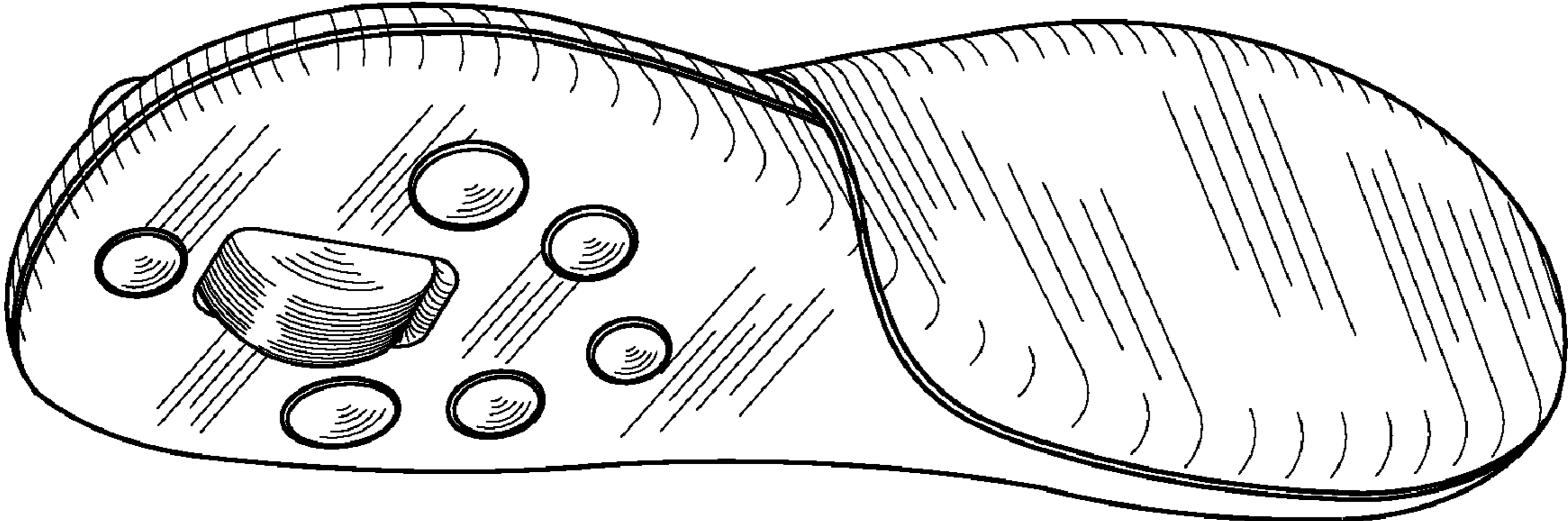

Fig. 1

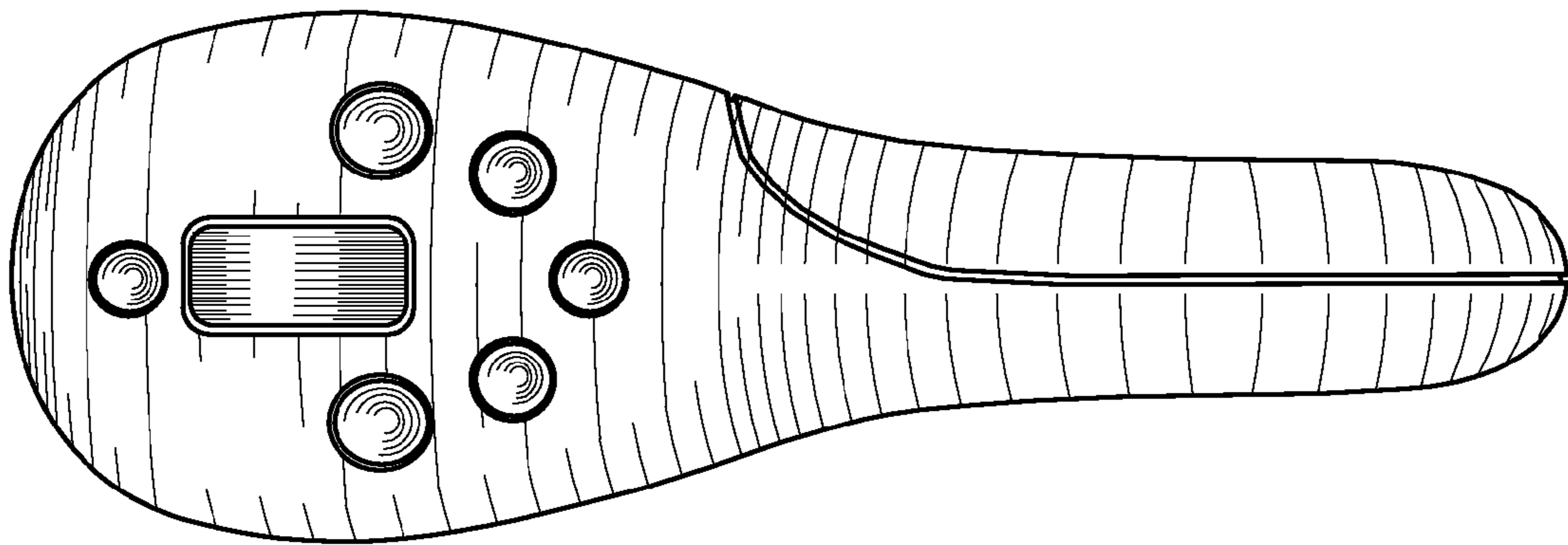

Fig. 2

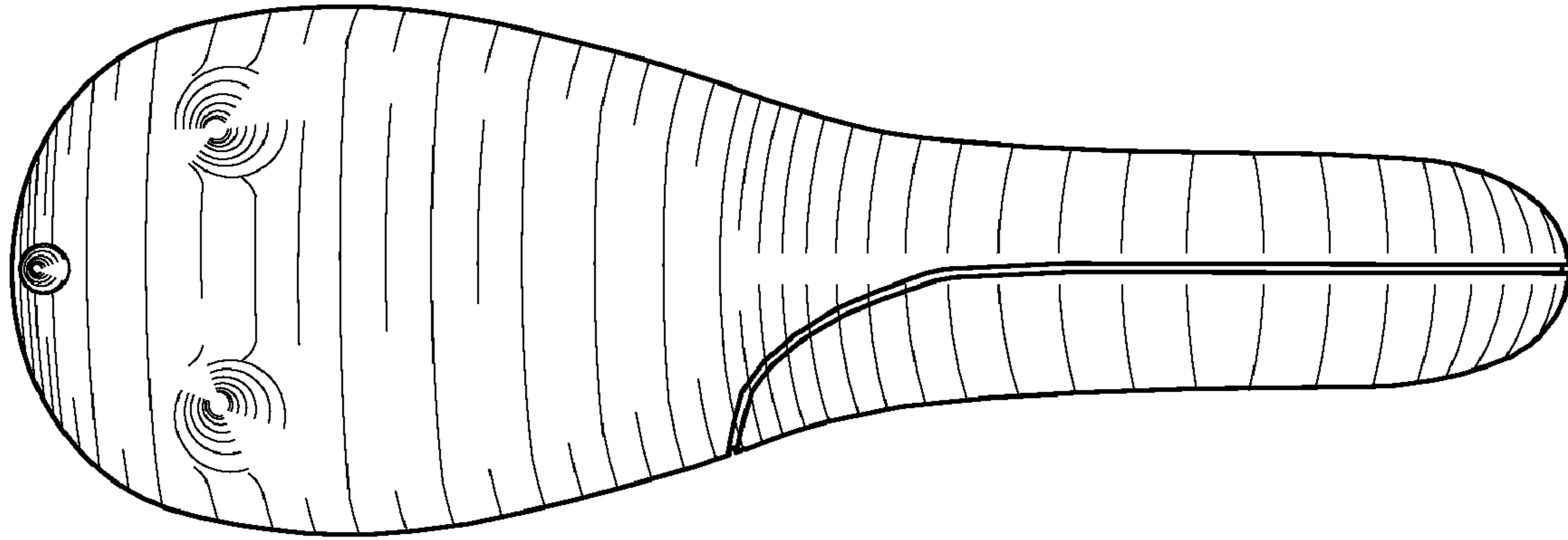

Fig. 3

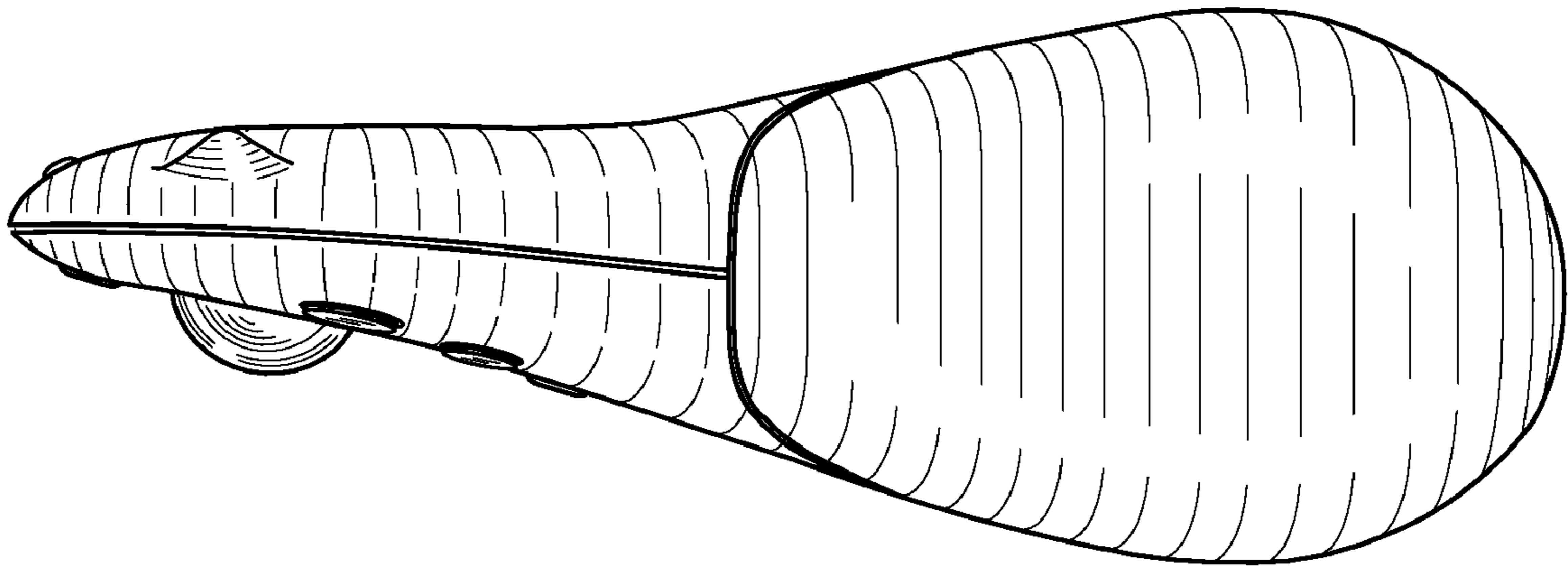

Fig. 4

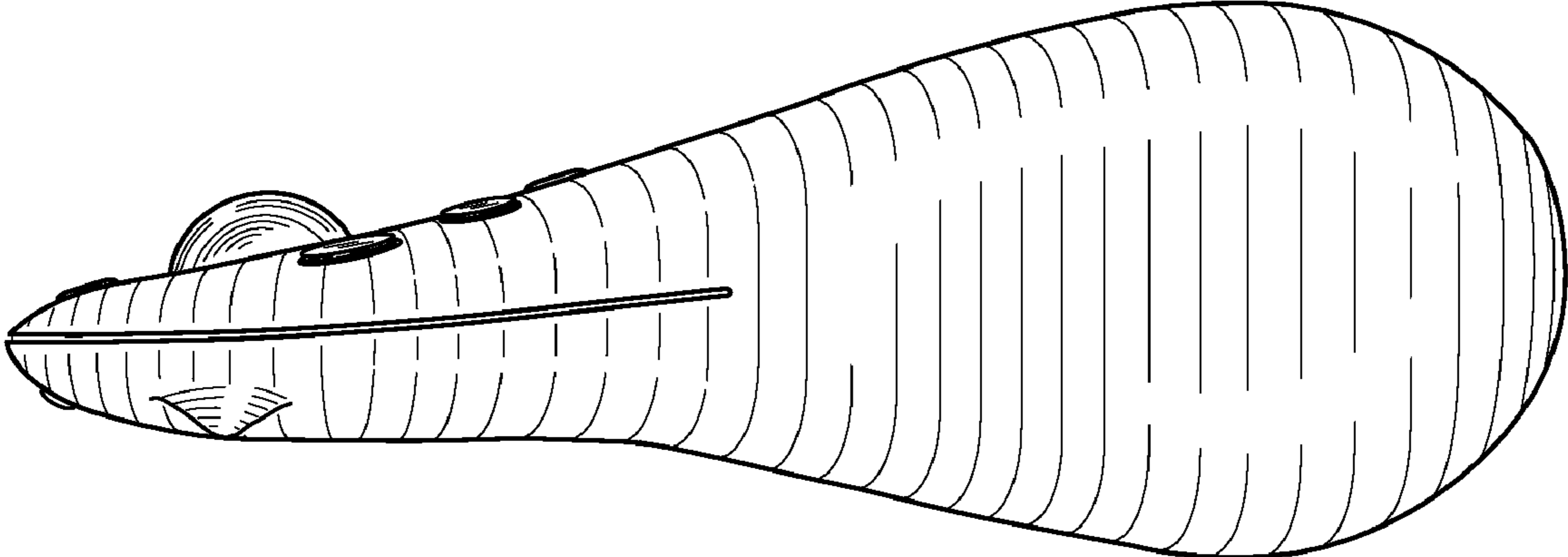

Fig. 5